GUERNSEY
BREEDERS' JOURNAL

April 23
1963

DEDICATED TO BREED PROGRESS

GOLDEN GUERNSEY MILK PRODUCTS

A Bull Consigned to The Sire and Heifer Sale W. Springfield, Mass., May 9, 1963

MULHOCAWAY BFT. DIAMOND JIM

Born Sept. 29, 1962

Sire: YELLOW CREEK JEWEL SUPREME
168 daus., 286 rec. av. 11094—5.0%—553 (M.E.—305—2x), 103 cl. av. 83.1%.
Gold Star Sire and sire of 2 Gold Star Sons.

Dam: MULHOCAWAY BUTTERFAT GEMITA

7540	446	2-4	305	2x	HIR
10481	572	3-3	305	2x	HIR
11370	542	4-9	305	2x	DHIR

On retest 181 days 9390 468
(The last three records made in the milking parlor — no hand stripping.)
Classified 3-26-62 V 86.5% with an "Excellent" udder.

This calf comes from the best uddered family in a herd famous for good udders. The granddam, Lovely Topaz, was Excellent 5 times with an Excellent udder each time. The udder of the great granddam, Golden Topsy, was classified E 4 times and V 5 times.

The JEWELER bull in service at Oscar Weaver's, the TEXAN bull in service at Dr. Maurice Weldy's and the DIAMOND bull at Southeastern Pennsylvania all come from this family.

Also consigned, a bred heifer, **MULHOCAWAY DILLO KITTY.**

A Bull Consigned to The Guernsey Sale Princeton, New Jersey, May 18, 1963

MULHOCAWAY BUTTERFAT ASTRONAUT

Born Jan. 31, 1962

Sire: MULHOCAWAY BEAUTY BUTTERFAT
Gold Star Sire with a Gold Star full brother and two Gold Star Sons.
80 daus., 174 rec. av. 9598—5.2%—497 (M.E.—305—2x), 93 cl. av. 84.4%.

Dam: MULHOCAWAY LOVELY HALLEY, VG 4 times

10120	605	2-7	305	2x	HIR
9614	537	3-7	305	2x	HIR
9710	554	4-9	305	2x	DHIR

On retest 56 days 3110 157 2x

This young bull is a ¾ brother to MULHOCAWAY BUTTERFAT KING HAL who is making a name for himself at TRI-STATE and is being used heavily at Mulhocaway. (King Hal is by Beauty Butterfat out of Halley's dam, Queen Halma.)

He is also a ¾ brother to MULHOCAWAY BUTTERFAT DISPATCH who sold to CURTISS for $20,000 and is in great demand throughout the country. (Dispatch is also by Beauty Butterfat out of a daughter of Adonis.)

The bull is straight and right, we can recommend him.

Also consigning a fresh heifer, **MULHOCAWAY MERMAID GAUDY.**

Might we call your attention to our consignment to The Guernsey Sale of the West — **Mulhocaway Dillo Jennie**, born September 1, 1961. A bred heifer due October 21, 1963. If you plan to attend **The Guernsey Sale**, we would be most pleased to have you visit us at Rosemont.

MULHOCAWAY GUERNSEYS

ROSEMONT
NEW JERSEY

TO THE GUERNSEY SIRE AND HEIFER SALE MAY 9

1. FROM WOODACRES A "SAILOR KING" OUT OF A "FLASH"

Himself . . .

WOODACRES KING'S FLASH
Born May 17, 1962

His Dam . . .

DEEP LAKE F. WELCOME, VG 3x
11572—548—(2-4)—HIR—305—2x; 12308—661—(3-4)—HIR—305—2x; 14350—802—(4-8)—HIR—305—2x (pending)

Here's a calf just ready for service that's surrounded by Excellent heritage and high production. Five of his 7 nearest dams are Excellent and his 7 nearest dams' highest records av. 16883—864. His dam, by Flash, has just completed a record of 14350—802—(4-8)—HIR—305—2x (pending). The daughters of his sire, Fairlawn Hornet's Sailor King, are going to town. The last 9 records of his daughters have averaged 12488—652—305—2x—ME.

His E Maternal Granddam . . .

FAR WEST ROYAL PRINCESS
Excellent 3x. Records incl. 16587—828—7yrs—365—2x. Sold for $3,700.

His E Paternal Granddam . . .

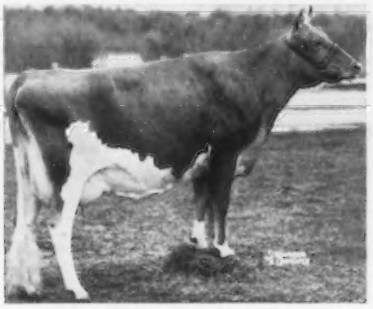

FAIRLAWN ACTOR'S MISTLETOE
Excellent. Sold for $5,000.
15080—744—Sr2—365—3x
14285—770—Jr4—365—2x
17004—888—5yrs—365—2x

His E Paternal Gr. Granddam . . .

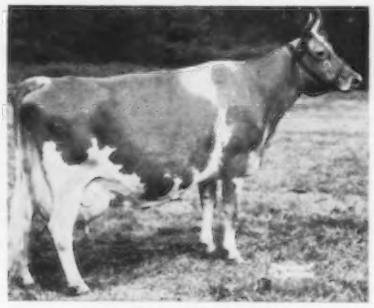

FAIRLAWN K. MURIEL
Excellent 11x. Sold for $10,000.
16517—903—8yrs—365—3x
16891—904—7yrs—365C—3x
17203—910—10yrs—365—2x

2. A "SAILOR KING" 2-YEAR-OLD, WOODACRES QUEEN NONA, due August 16 to the service of the "Mo" son of the Excellent All-breed Record cow Rosalayn Master's Mary May, *19814—*1067—(4-7)—HIR—305—2x. The dam of the heifer is Very Good and from the famous Duchess family at Western Glow. She has 5 records including 11555—546—(4-8)—305—2x.

Dam of Service Sire . . .

ROSALAYN MASTER'S MARY MAY, E
3 class leading rec. for both milk and fat incl. *19814—*1067—(4-7)—HIR—305—2x.

Paternal Sister . . .

WOODACRES QUEEN FLORETTE, VG
11957—610—Jr2—HIR—305—2x

Paternal Sister . . .

WOODACRES QUEEN TESS, VG
13716—670—(2-5)—HIR—305—2x

GOLDEN HARVEST FARM

1936 — 1963

A Commander — The ERMINE Family } SELLING
A Phareka — The AILEEN Family } 2 BRED HEIFERS

38th RENEWAL — THE GUERNSEY SALE, Woodacres Farm, Princeton, N. J., SATURDAY, MAY 18, 1963

THE COMMANDER — From Our Sybil Family, GOLDEN HARVEST C. SYMBOL, born October 26, 1960.
Due August 14 to Wyno Hamlet's Hornet, a son of Wyno Saint's Holly (E '61), 14935—*807—Sr3HIR—305—2x **(HORNET IS A DOUBLE GRANDSON OF HELENA, see below).**

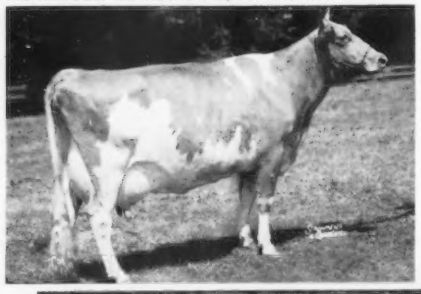

HER SERVICE SIRE'S DOUBLE GRANDDAM

Fairlawn Actor's Helena, 4 times E

★ GOLD STAR DAM ★. *23198—1053—8HIR—365—2x, All-American Aged Cow 1956. 3 tested daughters, 2 E, 1 VG.

Sire: **Nyala Supreme Commander,** a maternal brother to 2 GOLD STAR SIRES, he is out of Fairlawn Peerless Ermine, 16892—838—10yrs—365—2x, 6 PR sons, 5 tested daughters. Ermine is a ★ **GOLD STAR DAM** ★.

Dam: **Golden Harvest Rose Symone,** 9760—472—Jr2DHIR—300—2x, 10467—522—Jr3DHIR—305—2x. She is a full sister to Rose Sylvia (see picture below).

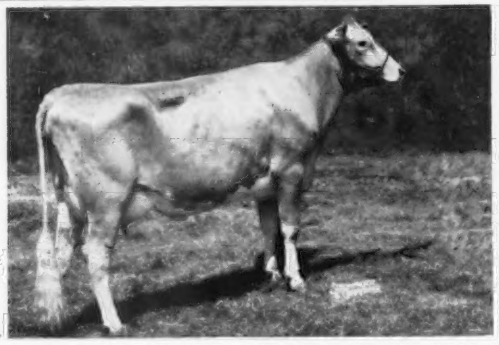

HER DAM'S FULL SISTER: **GOLDEN HARVEST ROSE SYLVIA,** VG 3 times. 11056—540—Sr2HIR—305—3x. She is dam of Golden Harvest C. Sylvia, 10501—522—Jr2HIR—335—2x, Golden Harvest C. Syringa, 9650—497—Sr3DHIR—305—2x. **They are full sisters in blood to C. Symbol. (IN SALE).**

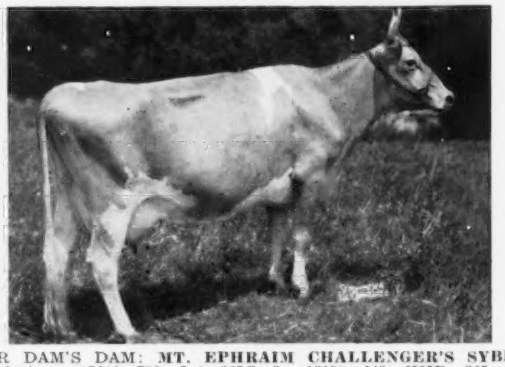

HER DAM'S DAM: **MT. EPHRAIM CHALLENGER'S SYBIL,** VG 2 times. 15211—790—Jr4—365C—3x, 13198—649—6HIR—365—2x, 12610—613—9DHIR—305—2x. 5 tested daughters. Next Dam: **Douglaston Baroness Sybil** (VG '50). 10396—556—Jr2—365C—3x, 11587—620—Sr3—365—3x, 14353—788—Sr4—365—3x. 2 tested daughters, both VG.

The PHAREKA — Out Of A 4 Times Excellent — Former Class Leader

GOLDEN HARVEST FIREFLY, born March 19, 1961.

Due July 31, 1963 to Golden Harvest King's Hornet, when summarized his first 11 daughters, 19 records averaged 10161—532—M.E.—305—2x, a son of Gardenville Rose King out of Locust Grove I. Berta (VG), 16988—*852—8HIR—305—2x, 20556—1123—6yrs—365C—3x.

HER DAM (E)

WILGORLAN FARMS FIREFLY
Excellent 4 times

12006—*654—Sr3HIR—305—3x
13596— 745—Sr4HIR—365—2x
10080— 533— 7DHIR—305—2x

2 daughters include Golden Harvest F. Flare, 10040—446—Jr3HIR—305—2x.

GOLDEN HARVEST FIREFLY (IN SALE) is by Old Homestead C.A.B.A. Phareka, AI herdmate comparison for NESBA, December, 1962, 113 daughters, 10780M, 4.6%, 498F, daughters' herdmate difference +1570M, +51F. Phareka is a full brother to Old Homestead High-And-Mighty, Maine AI daughter level, December, 1962, 38 daughters, 46 records average 10650M—4.8%—512F. Both are by Fra-Mar Pharaoh out of Old Homestead Aileen (VG 3 times), 11 consecutive records average 12265M—558F.

GOLDEN HARVEST FARM — Bridgewater, Conn.

Telephone: New Milford ELgin 4-5432 — Farm 1½ miles east of Bridgewater

F. W. McCANN, Owner — GEO. EMERSON WATTS, Herdsman — OSCAR D. CRABTREE, Manager

Index of Advertisers

American Breeders Service — Ill. ....Dir. 10, 11
Antietam Farm — Pa. ....Dir. 48
Applebrook Guernseys — Pa. ....Dir. 12, 13
Attebroc Farm — N. Y. 782
Bayville Farms, Inc. — Va. 675
Belle Terre Farms, Inc. — N. J. 718
Bertholf Dairy — Kans. 719
Breeders Supply Co. — Iowa 715
Breezy Inn Farm — Pa. ....Dir. 29
Brockwell Farm — Wash. 815
Carol Farms — Pa. ....Dir. 34
Clearbranch Farm — Ga. 810
Clearview Farm — Ohio 791
Clearview Farms — Maine ....III Cover
Colby Dale Farm — Mich. 679
Coldsprings Farm — Pa. ....Dir. III Cover
Corner Park Farm — Pa. ....Dir. 38
Corona Mfg. Co. — Ohio 715
Creamery Package Co. — Ill. 715
Cross Arrows Farm — S. C. 820
Crumdale Farm — Pa. ....Dir. 38
Curtiss Breeding Service — Ill. ....Dir. 30, 42
Del-Eden Farm — Canada 806
Dolly Run Farm — Pa. ....Dir. 17
Dumar Farm — Pa. ....Dir. 9
Dunn & Harwood — N. Y. & Mass. 780, 781
Dupes, Walter K. — Pa. ....Dir. 41
Dutch Mill Farm — Wis. 719
Edisto Farms — S. C. 808
Elmwood Farm — Iowa 777
Fair Field Farms — Pa. ....Dir. 44
First Pennsylvania A. B. C. — Pa. ....Dir. 22
Franchester Farms — Ohio 817
Friendship Hill Farm — Pa. ....Dir. 14, 15
Garey Cattle Sales — Pa. 805
Gippy Plantation — S. C. 808
Glenville Farms — Canada 807
Golden Harvest Farm — Conn. 670
Grassland Farm — Conn. 785
Grayce Farms — Pa. ....Dir. 47
Green Fields Farm — N. C. 792
Greenridge Farm — Conn. 787
Guernsey Boosters 681
Guernsey Breeders' Journal — N. H. 716, 717
Gwynllan Farm — Pa. ....Dir. 34
Har-Len Farm — Pa. ....Dir. 23
Harmon's Guernsey Farm — Tenn. 812
Highland Farms — Pa. ....Dir. 29
High Meadows Farm — N. Y. 787
Hillcrest Farm — N. Y. 779
Hill Girt Farm — Pa. ....Dir. 45
Hi Yonder Farm — Conn. 810
Ho-Ette's Farm — Kans. 816
Ideal Guernsey Farms — N. J. 672
Illinois Guernseys — Ill. 814
Jamaica Farm — Canada 807
Kentucky National Sale & Show — Ky. 805
Kimberton Farms & Kimberton Hills Farms, Inc. — Pa. ....Dir. 33
Kingston & Associates, Delbert H. — Ill. 682
Kokosing Farm — Ohio 791
Lauxmont Farms — Pa. ....Dir. 32
Leader Farms — Pa. ....Dir. 39
Lebanon Valley Farm — Pa. ....Dir. 41
Liseter Farm — Pa. ....Dir. 11 Cover, I
Little Falls Farm — N. Y. 778
Lyrene Guernsey Farm — Mich. 811
Manatawna Farm — Pa. ....818, Dir. 35
Maple Leaf Farm — Minn. 790
Mapelvale Farm — Pa. ....Dir. 23
Maurana Farm — Ind. 818
McDonald Farms — N. Y. 722, 723
McDonald Farms Jolly Vern ....Dir. 31
Meadow Spring Farm — Pa. ....Dir. 34
Meadow Springs Farms — Pa. ....Dir. 37
Meadow-Wood Dairies — Pa. ....Dir. 27
Meetinghouse Lane Farm — Pa. ....Dir. 41
Mercer County — Pa. ....Dir. 20
Merryman Co., The — Md. ....720, IV Cover
Mesaba Guernsey Farm — Minn. 724
Minnesota Guernseys — Minn. 724
Minnesota, University of — Minn. 777
Mixed Maples Farm — Pa. ....Dir. 34
Montgomery Co. G. B. A. — Pa. ....Dir. 34, 35
Mulhocaway Guernseys — N. J. ....II Cover
Myown Guernseys — Ill. 809
NEPA Breeding Co-op. — Pa. ....Dir. 46
New York Guernseys — N. Y. 778
North and South Carolina Guernseys 792
North Farm — R. I. 784
North Gate Farm — Wash. 806
Nyala Farm — Conn. 783
Oakleaf Farm — Pa. ....Dir. 34
Oakvale Farm — Minn. 724
Ohio Guernseys — Ohio 791
Pasture Haven Farm — Ind. 718
Penn-Del Farm — Pa. ....Dir. 26
Pinnacle View Farm — N. C. 792
Ren-Lo Farm — Ill. 814
Roes-Mor Farm — Ill. 814
Rolling Acres Farms — Ill. 788, 819
Rosewood Farm — Ill. 789
Rutter Bros. Dairy, Inc. — Pa. ....Dir. 28
Shy Valley Farm — Tenn. 812
Silver Lake Farm — Pa. ....Dir. 34
Smith & Bros., R. W. ....Dir. 44
Southeastern Penna. A. B. C. — Pa ....Dir. 24, 25
Spar Hill Farm — Pa. ....Dir. 21
Sparta Brush Co. — Wis. 715
Spring Locke Farm — Pa. ....Dir. 34
Sterling Farms — Pa. ....Dir. 40
Stever Farms — N. Y. 778
Stony Brook Farms — N. Y. 778
Strohmeyer, Jr., H. A. — N. Y. 715
Thunder Bird Farm — Pa. ....Dir. 36
Transcript Printing Co. — N. H. 716
Ulster Farm — Pa. ....Dir. 34
Valley Acres, Inc. — Pa. ....Dir. 43
Van Dervort Studio, The — N. Y. 715
Viaduct Farm — Minn. 724
Walnut Manor — Mich. 790
Wandering Brook Farm — N. Y. 721, 786
Wardell's Farms — N. J. 813
Waterfall Farm — Conn. 716
Wernida Farm — Ohio 817
Western Glow Farms, Inc. — Wash. 816
Western Pennsylvania A. B. C. — Pa. ....Dir. 18, 19, IV Cover
Westmoreland Co. — Pa. ....Dir. 17
Whitebry Guernseys — Pa. ....Dir. 23
Whittaker's Sales Service — Vt. 787
Witla Farms — Pa. ....Dir. 36
Woodacres — N. J. 669
Wyno Farms — Pa. ....Dir. 16
Wyno Saint's Hero, Inc. — Tenn. 677

Chat . . .

Mrs. Margaret A. Paddock, Ben Venue Farm, The Plains, Va., recently fell and broke her back. She was confined to the hospital for nine weeks and is now at home recuperating. Mrs. Paddock has developed many high producing Guernseys at her Ben Venue Farm, and during 1960 and 1961 she had the nation's second highest herd for milk production on HIR test for herds with 30 to 100 records in the average. The 1962 average for 50 HIR records was 12116 lbs. of milk, 4.7%, and 568 lbs. of fat, ME—305—2x, and was the highest herd for milk production in the State. Mrs. Paddock's many friends join us in wishing her a complete and speedy recovery from her accident.

Barbara Gay Wehr, daughter of Mr. and Mrs. Wade N. Wehr, Belle Vista Farm, North Lima, Ohio, has been chosen a Guernsey Queen to serve for a day during the open class Guernsey show at the Ohio State Fair this fall.

Gayoso View Fame's Debby, All-American aged cow in 1962, owned by Mr. and Mrs. L. C. Langford, Hermitage View Farm, Old Hickory, Tenn., calved on April 3 with a fine heifer calf. Needless to say, there was much excitement at Hermitage View when the calf arrived at 3:30 a.m.

Roy K. "Bud" Hamilton has accepted a position as herdsman at Liseter Farm, Newtown Square, Pa., effective April 1. For 20 years Bud worked at McDonald Farms, Cortland, N. Y., and for a couple of years he served as herdsman at Lieblund Farm, Stillwater, Pennsylvania. Most recently he has been herdsman for Thunder Bird Farm, owned by Charles R. Smith, Benton, Pennsylvania.

Under the title of "Where Cow Is Queen," by Carl Bragner, Livestock Conservation Department, M.S.P.C.A., Alfalfa Farm, Topsfield, Mass., owned by Joseph Mass, and managed by Charles H. De Grandpre, was the subject of a feature story in the February, 1963, issue of Our Dumb Animals.

Second Class postage paid at Peterborough, New Hampshire

Ideal Guernsey Farms

GOLDEN GUERNSEY

BUILDING ☆ FOR ☆ A ☆ CENTURY

THE WORLD'S LARGEST AND GREATEST PRODUCING HERD OF PUREBRED GUERNSEYS
NO BUSINESS TRANSACTED ON SUNDAY

Two Beautiful Bred Heifers By Trion (Superior + Trixie Family)

One Is Out Of An Excellent Superior
The Other Is A ¾ Sister To Superior's Calla

CONSIGNED . . . THE GUERNSEY SALE OF THE WEST

ARIZONA STATE FAIRGROUNDS, PHOENIX, ARIZONA, WEDNESDAY EVENING, MAY 1, 1963

LOT 45 . . . **IDEAL'S TRION'S LULU,** Vacc—(543). Dropped February 27, 1961. Pasture-bred and due between July 23 and October 8 to an Ideal's Frank son of Ideal's Superior's Heroine (E '62), 12314—*785—Sr2—305—3x, 13761—831—Sr3—305—3x, on retest, 9044—530—Sr4—173 days—3x, still on test.

Dam: **Ideal's Superior's Lulu** (E '62), 13556—*829—Sr3—305—3x, 17412—1082—Sr4—365—3x, a daughter of Ideal's Superior ★ **GOLD STAR SIRE** ★ **182 daughters, 427 records average 12556—689—M. E.—305—2x, 134 classified 84.1%** and out of Ideal's Standbest Lulu *19028—*1066—Sr3—365C—3x, she also dam of Ideal's Luminary ★ **GOLD STAR SIRE** ★.

Maternal Sister To Sire Of Both Consignments

IDEAL'S PONTIUS' TRINKET (E twice)
12319—655—Sr3HIR—355—2x
Sold in 1955 for $4,350; resold in 1956 for $5,300. A noted show cow. Res. All-American 2-Year-Old, 1955, Sr. & Gr. Ch. at many leading fairs.

Dam of TRION'S CALLA'S (Lot 46) Service Sire

IDEAL'S WISTAR'S S. SUSIE (VG '62)
7 outstanding records
21294—1195—8yrs—365—3x
*20235—*1115—10yrs—305—3x
Tarbell Trophy Winner, 1959.
★ **GOLD STAR DAM** ★
1 summarized son, 3 tested daughters, all over 1000 lbs. fat, 1 Excellent '62.

LOT 46 . . . **IDEAL TRION'S CALLA,** Vacc—(472). Dropped December 4, 1960. Due between June 9 and August 14 to a son of Ideal's Trisuper, at Curtiss Breeding Service, Inc. (Superior + Trixie Family) and out of Ideal's Wistar's S. Susie (above).

Dam: **Ideal's Beacon's Calla,** 18218—842—6yrs—365—3x, she by Ideal's Beacon, 205 daughters, 508 records average 12066—4.8%—581—M.E.—305—2x, 82 classified average 82.3% and out of Triumph's Cloe of Maple Grove, *21856—1043—9yrsC—3x, 5 tested daughters, **2 are full sisters to Beacon's Calla and both made Class Leading records.**

TRION'S CALLA is a ¾ sister to **Ideal's Superior's Calla, *19546—*1059—Jr3—365—3x, *21205—*1194—Sr4—365—3x, on retest, 9042 lbs. milk, 463 lbs. fat, 113 days—3x. Still on test, she has averaged 80 lbs. milk a day and 4 lbs. of fat.**

Both Trion's Lulu (Lot 45) and Trion's Calla (Lot 46) are by **Ideal's Trion,** he by Ideal's Superior ★ **GOLD STAR SIRE** ★ and out of Ideal's Charmer's Trinket, 16084—797—Sr4—365—3x, she dam of Pontius' Trinket (above).

"The IDEAL heifers consigned to this sale are a beautiful pair. We think you'll like them."
J. T.

"IT'S ALL IN THE RECORDS"

JACOB TANIS & SONS, Proprietors
JOHN TANIS, D. V. M.
LLOYD B. SIMMONS, Herdsman

GOLDEN GUERNSEY

IDEAL GUERNSEY FARMS
Augusta-Sussex County-New Jersey

The American Guernsey Cattle Club

OFFICERS AND BOARD OF DIRECTORS

Gavin W. McKerrow, Pewaukee, Wis., President, '66.
Lloyd S. Riford, Auburn, N. Y., Vice-President, '65.
Lloyd B. Wescott, Box 73, Rosemont, N. J., 2nd Vice-President, '63.
Robert D. Stewart, Secretary-Treasurer.
Kenneth A. Brighton, Attorney.
Merritt H. Adamson, Camarillo, Calif., '67.
Frank D. Brown, Jr., Port Deposit, Md., '66.
George M. Dynes, Mount Vernon, Wash., '64.
Raymond Goeringer, Lake Louise Farm, Dallas, Pa., '65.
J. B. Guess, III, Denmark, S. C., '67.
Otto H. Liebers, Lincoln, Nebr., '64.
Jack Lively, 11200 Denton Drive, Dallas 29, Texas, '63.
John Lyman, Middlefield, Conn., '66.
W. H. Odlum, Roselle, Ill., '67.
James C. Walker, Stoneville, Miss., '64.
Howard J. Ziegler, Clyde, Ohio, '63.
(Year indicates Board term expiration.)

ADMINISTRATION

Robert D. Stewart, Secretary-Treasurer.
Herbert C. Nichols, Office Manager and Asst. Comptroller.
John A. Fitzgerald, Head Mailing and Maintenance.

COMPTROLLER

F. Russell Abbott.

HERD REGISTER

Irving E. Nichols, Director

PRINTING

Leonard E. Cashion, Director.

PEDIGREES AND CLASSIFICATION

Clarence W. Greenie, Director.
Lawrence O. Colebank, Official Classifier, 1 Circle Hill Drive, Knoxville 19, Tenn.
J. McK. Jeter, Asst. Classifier, P. O. Box 394, Zephyrhills, Fla.

PRODUCTION TESTING

Socrates Kereazis, Director.

IBM

George N. Eastman, Director.

GUERNSEY BREEDERS' JOURNAL

Richard G. Price, Managing Editor.
John R. Wheeler, Advertising Manager.
Arlene M. Delaney, Asst. Editorial.

PROMOTION

Bill Maynard, Director.

EXTENSION

Ballard K. Bennett, P. O. Box 1701, Texarkana, Texas. Territory: Arkansas, Louisiana, Mississippi, Oklahoma, Tennessee (area west of Tenn. River) and Texas (except extreme southwestern tip).
George W. Chambers, 515 S. Lincoln St., Owatonna, Minn. Territory: Iowa, Kansas, Minnesota, Missouri, Nebraska, North Dakota, South Dakota and Wisconsin.
M. L. Dawdy, 314 Robertson Bldg., 4th and Main Sts., Lafayette, Ind. Territory: Illinois, Indiana, Kentucky, Michigan and Ohio.
A. Wendell Fuhriman, Room 1, Thatcher Bldg., Logan, Utah. Territory: Arizona, California, Colorado, New Mexico, Nevada, Southwestern Texas and Utah.
Southeastern Territory: 203 Lanier Bldg., P. O. Box 46, West Point, Ga. Territory: Alabama, Florida, Georgia, North and South Carolina and Tennessee (except area west of Tenn. River).
Elmer J. Meadows, Room 302, Corbett Bldg., Portland 4, Ore. Territory: Idaho, Montana, Oregon, Washington, and Wyoming.
Samuel F. Minor, 411 North St., Millersburg, Pa. Territory: Delaware, District of Columbia, Maryland, New Jersey, Pennsylvania, Virginia and West Virginia.
H. Joseph Pendergast, 3 Main St., Cobleskill, N. Y. Territory: New York.
Merrill P. Richey, 43 Hope Ave., Worcester, Mass. Territory: Connecticut, Maine, Massachusetts, New Hampshire, Rhode Island and Vermont.

GUERNSEY BREEDERS' JOURNAL

IN THIS ISSUE
APRIL 23, 1963

Vol. III — No. 8

FEATURE ARTICLES

674 **Don't Take The Label Off**—By R. G. Price
678 **New Owners and New Home For Applebrook Guernseys** —By Wm. H. Juzi
683 **The Secretary's Page**—By R. D. Stewart
684 **Loose Stall Housing**—By Prof. Willard R. Winters
687 **Pigeons Opened The Door to Dairying**—Hoard's Dairyman
688 **Calf Housing at the Henry Weidenbach Farm** —By John Sargent
689 **U.S.D.A. and Farmer: 100 Years of Service**—Farm Index
690 **The Southland Corporation Buys Cooper Herd** —By Ballard K. Bennett
690 **Hydrolitic Rancidity—Some Causes and Control** —By Stephen B. Spence
691 **"Wanted: More Income and Better Working Conditions"**
693 **Delaware Annual Meeting**—By Wm. H. Juzi
694 **Nebraska Annual Meeting**—By George W. Chambers
694 **Missouri District Meetings**
697 **Wisconsin Annual Meeting**—By John A. Lindsey
698 **New Hampshire Annual Meeting**
698 **Illinois Annual Meeting**—By M. L. Dawdy
700 **Houston Livestock Show**—By Ballard K. Bennett
Insert **Annual Report of The American Guernsey Cattle Club** —By R. D. Stewart
711 **San Antonio Exposition**—By Ballard K. Bennett
712 **LSU Spring Livestock Show**—By Ballard K. Bennett

DEPARTMENT INDEX

671 **Index of Advertisers**
680 **Classification Schedule**
709 **Class Leaders:**
Ideal's Hermes Susie, Ideal's Ninsuper's Kathy, Ideal's Superior's Kate, Ideal's Superior's Marg, Ideal's Superior's Mona, Ideal's Superior's Nona, South View Fascinator's Gloria, Was-Mere Statesman's Glamor, Wineberg Farms Emblem's Connie
710 **Gold Star Sires:**
Bay Meadow Dahlia's Duke, Colbys Emperor, Cla-Ore Bonanza's Jason, McDonald Farms Mister Zell, Cedarcroft Pilot's Favorite, Falcon's Knight Leader, Langwater Onward's Catamount, Oak Hollow R. Tilda's Admitter
793 **What The Cows Are Doing On Official Test**

THE COVER

Bernard Forest Snider and his sister, Berneta, children of Mr. & Mrs. Bernard O. Snider, New Enterprise, Pa., with Goldwood Naoh's Anabell, Bernard's FFA project that was reserve FFA grand champion at the 1963 Pennsylvania Farm Show.

Subscription Price: United States, $2.00 per year.
Outside United States, $4.00 per year.
CLOSING DATES FOR ADVERTISING COPY
7th of the month preceding for issue of the 7th.
23rd of the month preceding for issue of the 23rd.
(Each issue is mailed eight days before date of publication)
Published the seventh and twenty-third of each month by The American Guernsey Cattle Club, 70 Main St., Peterborough, New Hampshire.
Any address changes should be sent to
Guernsey Breeders' Journal, 70 Main St., Peterborough, N. H.
Telephone: 603-924-3344

A Good Businessman With A Good Product Doesn't Take The Label Off And Lose Its Identity

THE purebred breeder who has his barns full of registered cattle, and doesn't keep his registrations up, is in the same position as a merchant who removes the labels from the products he sells. He loses their identity.

Some think the market for purebred stock is not sufficient to justify keeping up the papers. Isolated cases are sometimes cited to try to prove this point. However, facts show that registered Guernseys of equal quality and producing ability as a comparable grade herd, will bring its owners more income and more net worth.

We have all seen and read about grade Guernsey dairymen, who through good management, proper feeding, and top production keep their herds among the high herds in their DHIA associations. However, let's not lose sight of the fact that these good grade dairymen keep good breeding records, they know what their production is, and they maintain all the records that any top dairyman needs these days to operate at a profit. These grades are bred to registered Guernsey bulls, either naturally or through AI. These top dairymen wouldn't think of using anything but registered sires—neither does anyone else who is striving to maintain top production, year after year. These good grades require just as much work, just as much housing room, just as much feed and just about as many records as are required to maintain a registered herd. Yet, there is not the added opportunity of getting increased income through the sale of registered offspring at a higher profit. Many of these good grade dairymen are missing a bet, from this standpoint alone, by not working toward getting registered Guernsey females in their herds.

Farm youth of today will become the dairymen of tomorrow. If these boys and girls start with registered cattle they will derive more pleasure and take more pride in their projects. Greater avenues for increased income become available as the herd grows and develops through the sale of stock.

Once you own purebred cattle, don't lose their heritage and don't lose their identity. Prompt recording has always been the most valuable procedure for both the breeder of registered cattle and The American Guernsey Cattle Club. It is basic in guarding accurate data in which both the breeder and the Home Office are vitally interested.

Richard G. Price

Golden Guernsey, Inc.

OFFICERS
Gavin W. McKerrow, Pewaukee, Wis., President, '66.
Lloyd S. Riford, Auburn, N. Y., Vice-President, '65.
Robert D. Stewart, Secretary-Treasurer.
F. Russell Abbott, Comptroller, Ervin F. Diamond, Asst.

GOLDEN GUERNSEY COMMITTEE
Frank D. Brown, Jr., Chairman, Port Deposit, Md., '65.
Merritt H. Adamson, Camarillo, Calif., '63.
Otto H. Liebers, Route 1, Lincoln 2, Nebr., '64.
Jack Lively, 11200 Denton Drive, Dallas 29, Texas, '64.
Gavin W. McKerrow, Pewaukee, Wis., '65.
James C. Walker, Stoneville, Miss., '63.
(Year indicates Committee term expiration.)

ADMINISTRATION
W. Donald Moffat, Director of Milk Sales.
Mike Stuhlsatz, Representative.
Ida L. Schmid, P. O. Box 182, Tallevast, Fla., Representative.

FIELD REPRESENTATIVES

FLORIDA
J. Mck. Jeter, P. O. Box 394, Zephyrhills, Fla.

MICHIGAN
Elliott W. Hawkes, Abbey Apartments, Apt. 4, 728 West Lenawee St., Lansing, Mich.

TRI-STATES
Darrell Ehrlich, 330 W. Broadview Drive, Lincoln 5, Nebr.

STATE REPRESENTATIVES

CALIFORNIA
Arthur W. Telfer, Sec.
California G. C. C., Inc., P. O. Box 713, Sutter Creek, Calif.

ILLINOIS
George A. Campbell, Jr., Field Sec., Illinois G. B. A., Inc., 5 North River Street, Batavia, Ill.

INDIANA
Robert E. Jones, Sec.
Indiana G. B. A., 412 Robertson Bldg., Lafayette, Ind.

MARYLAND
R. A. McLaughlin, Field Sec., Maryland Co-op. G. B. A., Box 247, Lutherville, Md.

MISSOURI
G. B. Secker, Field Representative, Missouri G. B. A., Palmyra Rd., Rt. 2, Hannibal, Mo.

NEW ENGLAND
Merrill P. Richey, 43 Hope Ave., Worcester, Mass.

NEW JERSEY
Wm. M. Nulton, Jr., Field Sec.
Louis Gruninger, Asst. Field Sec.
New Jersey G. B. A., New Jersey Agricultural Exp. Sta., New Brunswick, N. J.

NEW YORK
H. Joseph Pendergast, Business Manager, New York State G. B. Co-Op., Inc., 3 Main St., Cobleskill, N. Y.

NORTH AND SOUTH CAROLINA
Mack H. Alman, Field Representative, North and South Carolina G. B. Associations, P. O. Box 1961, Spartanburg, S. C.

OHIO
Ronald Eberhard, Business Manager.
Ohio G. B. A., P. O. Box 289, Worthington, Ohio.

PENNSYLVANIA
William H. Juzi, Business Manager.
Arthur L. Mulford, Golden Guernsey Sales Representative.
John F. Blyholder, Jr., Northeastern Fieldman.
Pennsylvania G. B. A., P. O. Box 458, Camp Hill, Pa.
Charles W. Van Horn, Southeastern Fieldman, R. D. 2, Lansdale, Pa.
Willard W. Walton, Western Fieldman, 540 Hemlock Drive, Greensburg, Pa.

VIRGINIA
K. M. Mace, Field Sec., George R. Pankey, Asst., Virginia G. B. A., 4901 West Clay St., Richmond 30, Va.

WISCONSIN
John A. Lindsey, Field Sec., Wisconsin G. B. A., Box 14, Waukesha, Wis.

TWO FOR THE SHOW — AND SALE

Dam

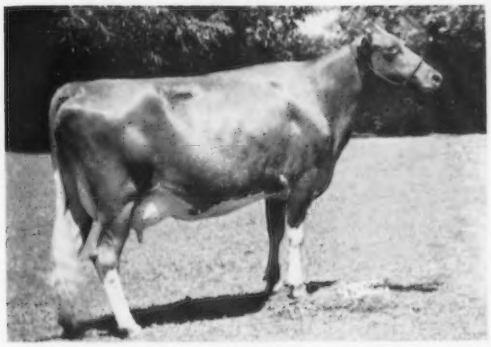

Bayville Margaret Fairest, VG

Granddam

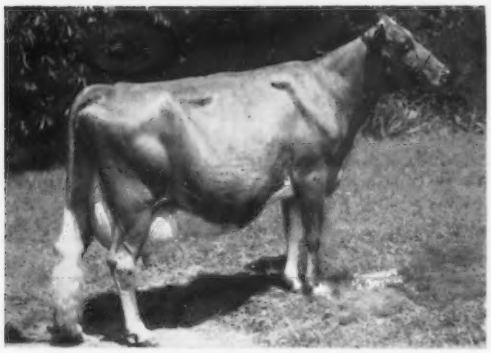

Walker Farms Majesty's Fairlie, E

Dam

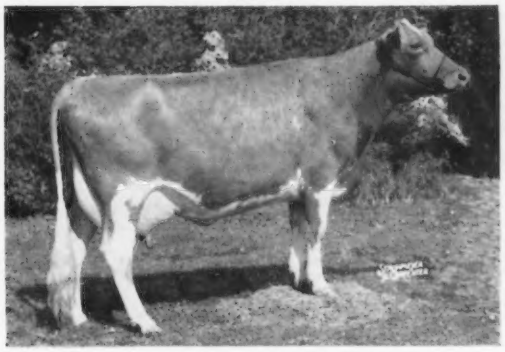

Bayville Royal Joyce, VG

BAYVILLE ROYAL FAIR, VG

Born November 22, 1958
10050—517—Jr2DHIR—305—2x

Sire: **Bayville Royal Leslie**
Res. A-A Sr. Get, 1961
108 daus., 237 rec. av. 10027—481 (M.E.—305—2x), 109 cl. av. 84.2%.

Bayville Royal Lavinia, E
A-A 3 Yrs., 1960, A-A 4 Yrs., 1961, Res. A-A Aged, 1962. Member A-A 3 Best Females, 1960, 1961, 1962.

Dam: **Bayville Margaret Fairest**, VG
10416—547—Sr2HIR—365—2x
10771—576—Sr3HIR—305—2x
11300—566—Sr4DHIR—305—2x
11430—587—5DHIR—305—2x
11050—599—6DHIR—305—2x

Granddam: Walker Farms Majesty's Fairlie, E
10366—555—5yrs—365—3x
13627—713—9yrs—365—3x
14180—757—10yrs—DHIA—357—3x

Royal Fair will be fresh just prior to sale.

BAYVILLE BEAUTY JOYCE

Born January 23, 1961

Sire: **Midview Beauty's Romulus**
S: St. James Champion Blaze
D: Coldspring's Romulus' Beauty, E

Dam: **Bayville Royal Joyce**, VG
12480—612—Jr3DHIR—305—2x
12190—582—Sr4DHIR—305—2x
10240—476—5DHIR—305—2x
(pending)

Great Granddam: Fairlawn K. Jolice, E
Lifetime production, 157,001 lbs. milk, 7904 lbs. fat.

Pasture-bred for June to Bayville Jolly King. Sire: Bayville General Jolly. Dam: Ring-Win Queenie, VG, 15795—714—8yrs—365—3x, 14468—639—12yrs—DHIA—365—2x, 12090—563—14DHIR—305—2x.

We are proud to enter these animals in the KENTUCKY SHOW AND SALE. **ROYAL FAIR** is the greatest Royal Leslie daughter ever to leave BAYVILLE. **BEAUTY JOYCE** is one of the few members of the Jolice family that we have ever sold. She is big and strong, and can make an outstanding two-year-old for this fall.

They are worth a trip to Kentucky to SEE — and BUY.

BAYVILLE FARMS, INC. **NORFOLK, VIRGINIA**

P. O. Box 2491
Bang's Free 1428

Federal Accredited 339823 — 700 REGISTERED GUERNSEYS
Tel. 464-3525, Night 464-2100
W. Clark Fleming, Jr., President and Manager
A. M. MacKay, Supt. of Cattle
Tel. 464-1542

H. S. Sanders, Sr., Herdsman
Located 10 miles east of Norfolk on Route 60

YOUR GUERNSEY CALENDAR

APRIL							MAY						
S	M	T	W	T	F	S	S	M	T	W	T	F	S
..	1	2	3	4	5	6	..	..	..	1	2	3	4
7	8	9	10	11	12	13	5	6	7	8	9	10	11
14	15	16	17	18	19	20	12	13	14	15	16	17	18
21	22	23	24	25	26	27	19	20	21	22	23	24	25
28	29	30	..	..	..	..	26	27	28	29	30	31	..
..	..	..	..	..	..	..	..	..	..	..	..	..	..

JUNE							JULY						
S	M	T	W	T	F	S	S	M	T	W	T	F	S
..	..	..	..	..	..	1	..	1	2	3	4	5	6
2	3	4	5	6	7	8	7	8	9	10	11	12	13
9	10	11	12	13	14	15	14	15	16	17	18	19	20
16	17	18	19	20	21	22	21	22	23	24	25	26	27
23	24	25	26	27	28	29	28	29	30	31	..	..	..
30	..	..	..	..	..	..	..	..	..	..	..	..	..

Sales

APRIL

April 22-23. Castle Brook Farm Dispersal, Frank Gumina, owner, Freehold, N. J. Sale managed by the Pate Sales Company, 2064 Lawrence Rd., Trenton 8, N. J.

April 24. Tennessee State Sale, State Fairgrounds, Nashville, Tenn., 12:00 noon.

April 27. Sheldegren Farm Complete Dispersal, including farm machinery and real estate, at the farm, Mr. & Mrs. Harry F. Koch, owners, Greenfield, Mass.

MAY

May 1. The Guernsey Sale of the West, Arizona State Fairgrounds, Phoenix, Ariz. Sale managed by The Merryman Company, Sparks, Md.

May 2. Michigan State Registered Guernsey Spring Sale, Wolverine Sales Pavilion, Williamston, Mich., 12:30 p.m.

May 3. 7th Annual Cleveland County Spring Guernsey Sale, Fairgrounds, Shelby, N. C. Sale managed by the North Carolina G. B. A. and South Carolina G. C. C., P. O. Box 1961, Spartanburg, S. C.

May 3. Earle W. Richard Dispersal, New Haven, Vt. For catalogs write Tom Whittaker, Brandon, Vt.

May 3. W. H. Bertholf Dispersal, Wichita, Kans.

May 9. 14th Sire and Bred Heifer Sale, Exposition Grounds, West Springfield, Mass. Sale managed by Dunn & Harwood, Cordaville, Mass.

May 13. Kentucky National Guernsey Show and Sale, Kentucky Fair and Exposition Center, Louisville, Ky. Sale managed by Buzz Garey, 100 Walnut Lane, Morrisville, Pa., assisted by the Kentucky G. B. A.

May 16. 194th Special Guernsey Sale, Sales Pavilion, Lancaster, Pa. Sale managed by the Pennsylvania G. B. A., P. O. Box 458, Camp Hill, Pa. (Night)

May 18. The Guernsey Sale, Woodacres, Princeton, N. J. Sale managed by The Merryman Company, Sparks, Md.

May 20. McDonald Sale, McDonald Farms, Cortland, N. Y. Sale managed by The Merryman Company, Sparks, Md.

May 24. Myrtlewood Farms Dispersal of Milking Herd & Bred Heifers, Elmo Phillips, owner, Nashville, Tenn. Sale managed by The Merryman Company, Sparks, Md.

May 27. 27th Midwest Sale, Elkhorn, Wis. Sale managed by Delbert H. Kingston & Associates, Cary, Ill.

JUNE

June 1. 18th Louisiana State Junior Guernsey Sale, Walker's Cloverland Dairy, Alexandria, La.

June 3. 2nd Canadian GOLD STAR Sale, Glenville Farm, Newmarket, Ontario, Canada.

June 14. Alabama State Guernsey Sale, Alabama State Coliseum, Montgomery, Ala. Sale managed by the North Carolina G. B. A. and South Carolina G. C. C. in cooperation with the Alabama G. C. C., Davis Henry, Sec.-Treas., Hope Hull, Ala.

June 20. 195th Special Guernsey Sale, Sales Pavilion, Lancaster, Pa. Sale managed by the Pennsylvania G. B. A., P. O. Box 458, Camp Hill, Pa. (Night)

June 24. John Plain Farm, Inc., Complete Dispersal, at the farm, Cary, Ill. Sale managed by Delbert H. Kingston & Associates, Cary, Ill., and the Illinois G. B. A., Batavia, Ill.

JULY

July 17. Colorado State Sale, Longmont, Colo.

July 18. 196th Special Guernsey Sale, Sales Pavilion, Lancaster, Pa. Sale managed by the Pennsylvania G. B. A., P. O. Box 458, Camp Hill, Pa. (Night)

July 27. Tri-State G. B. A. Consignment Sale, Purebred Livestock Pavilion, Bristol, Va., 12:00 noon.

July 29. Ontario Classic Sale, Tannery Hill Farm, King, Ontario, Canada. Sale managed by The Merryman Company, Sparks, Md.

AUGUST

Aug. 2. Pacific Northwest Guernsey Classic Fall Sale, Mt. Vernon, Wash.

Aug. 8. 6th Annual Junior Sire & Bred Heifer Sale, Sales Pavilion, Lancaster, Pa. Sale managed by the Pennsylvania G. B. A., P. O. Box 458, Camp Hill, Pa. (Night)

Aug. 13. South Carolina Fall Guernsey Sale, Livestock Arena, Saluda, S. C. Sale managed by the North Carolina G. B. A. and South Carolina G. C. C., P. O. Box 1961, Spartanburg, S. C.

Aug. 22. 197th Special Guernsey Sale, Sales Pavilion, Lancaster, Pa. Sale managed by the Pennsylvania G. B. A., P. O. Box 458, Camp Hill, Pa. (Night)

SEPTEMBER

Sept. 9. Great Northern Guernsey Classic, West Salem, Wis.

Sept. 10. 17th Western New York Sale, Fairgrounds, Little Valley, N. Y. **Presale Banquet, Sept. 9,** Rock City Hotel, Little Valley.

Sept. 11. 39th Vermont Guernsey and Surplus Heifer Sale, Fairgrounds, Rutland, Vt. Sale managed by Dunn & Harwood, Cordaville, Mass.

Sept. 13. 4th Annual Cleveland County Fall Guernsey Sale, Fairgrounds, Shelby, N. C. Sale managed by the North Carolina G. B. A. and South Carolina G. C. C., P. O. Box 1961, Spartanburg, S. C.

Sept. 19. Eastern Ohio Guernsey Sale, Fairgrounds, Canfield, Ohio. J. O. Fenstermaker, auctioneer; Buzz Garey, pedigrees.

Sept. 19. 198th Special Guernsey Sale, Sales Pavilion, Lancaster, Pa. Sale managed by the Pennsylvania G. B. A., P. O. Box 458, Camp Hill, Pa. (Night)

Sept. 19. New York State Sale, Canandaigua Sales Barn, Ontario County Fairgrounds, Canandaigua, N. Y. Sale managed by The Merryman Company, Sparks, Md., and the New York State Guernsey Breeders' Co-Operative, Inc., 3 Main St., Cobleskill, N. Y.

Sept. 21. Wisconsin State Sale, Waukesha, Wis.

Sept. 28. Tuolumne Acres Guernsey Dispersal, Wallin Brothers, owners, Western Auction Sale Pavilion, Turlock, Calif. Sale managed by L. H. McDaniel, Turlock, Calif.

Sept. 28. Important Sale in the Mid-West Area, to be announced.

OCTOBER

Oct. 14. 13th Green Meadow Sale, Blakeford Farm, Queenstown, Md. Sale managed by The Merryman Company, Sparks, Md.

Oct. 15. 25th Annual State Sale, Sales Pavilion, Lancaster, Pa. Sale managed by the Pennsylvania G. B. A., P. O. Box 458, Camp Hill, Pa. (Day)

Oct. 19. Elkhart County Guernsey Sale, Fairgrounds, Goshen, Ind.

Oct. 24. 199th Special Guernsey Sale, Sales Pavilion, Lancaster, Pa. Sale managed by the Pennsylvania G. B. A., P. O. Box 458, Camp Hill, Pa. (Day)

NOVEMBER

Nov. 8. 3rd Annual Saluda Guernsey Production Sale, Livestock Arena, Saluda, S. C. Sale managed by the North Carolina G. B. A. and South Carolina G. C. C., P. O. Box 1961, Spartanburg, S. C.

Meetings

APRIL

April 24. Annual Meeting of the Rhode Island G. B. A.

MAY

May 1. Annual Meeting of The American Guernsey Cattle Club, Westward Ho Hotel, 618 N. Central Ave., Phoenix, Ariz., 9:30 a.m.

JUNE

June 14. Owen Thurman's Open House for Guernseys, Owen Thurman Farm, Summers, Ark.

June 14-15. 58th Annual Meeting of the American Dairy Science Association, Purdue University, Lafayette, Ind.

AUGUST

Aug. 7. Western New York G. B. A. Picnic, Upaway Farm, Ashville, N. Y.

Field Days and Shows

APRIL

April 27-28. 15th Annual "A" Day, Annual Agricultural and Science Show, Delaware Valley College of Science and Agriculture, Doylestown, Pa.

MAY

May 10-11. Texas District Dairy Show, Sulphur Springs, Texas.

JUNE

June 15. Tri-State G. B. A. Field Day, Bittersweet Knolls Farm, Mr. and Mrs. F. W. Stickley, Bluff City, Tenn., 10:00 a.m.

June 15. Iowa State Guernsey Picnic, Homer & Neil Fike Farm, Waterloo, Iowa.

June 29. Indiana G. B. A. Field Day, Normandy Farms, New Augusta, Ind., 11:00 a.m.

Iowa Field Days and Shows

JULY

July 15. District 5 Show, Fairgrounds, Mason City.

July 16. Southwest Field Day, Bill Mullinex Farm, Woodbine.

July 17. District 6 Show, Fairgrounds, Indianola.

July 18. District 3 Show, Fairgrounds, West Liberty.

July 19. District 2 Show, Fairgrounds, Independence.

July 20. District 1 Show, Fairgrounds, Elkader.

AUGUST

Aug. 15. Mid-West Classic Show, Fairgrounds, Goshen, Ind.

Aug. 17. Tri-State G. B. A. Junior and Open Show, Purebred Livestock Pavilion, Bristol, Va., 10:00 a.m. Herman Haga, Fort Valley, Ga., judge.

Aug. 23. New Jersey State Guernsey Show, State Fairgrounds, Trenton, N. J. Vernon Hull, Judge.

During a recent visit with JOHN G. HENDERSON, and his son John, Jr., at their farm, Saltsburg, Pa., Mr. Henderson showed us a scrapbook in which had been preserved some of the original registration and transfer papers for animals owned by his father, John H. Henderson. One of these animals dated back to 1882 and had registration number 1265. Another had been transferred as number 736. It was good to see the interest in registered Guernseys that has been maintained by the Henderson family.

If you listen close you'll hear a reputation being built

Never before in history has anything been seen on the Guernsey horizon to approach the performance of offspring sired by WYNO SAINT'S HERO.

Here are the **facts** on what has been accomplished thus far. These are his **first** five **unselected** daughters with **absolutely no culling.**

Wyno Hero Yola	17152—765—Jr2HIR—305—2x
Wyno Hero Rosellen	14312—718—Jr2HIR—305—2x (pending)
Wyno Hero Bonnie	12186—593—Jr2HIR—305—2x
Wyno Hero Maggie	11125—546—Jr2HIR—305—2x (pending)
Wyno Hero Double	10271—556—Jr2HIR—305—2x (pending)
ACTUAL AVERAGE	13009—635—Jr2—305—2x
MATURE EQUIVALENT AVERAGE	15796—770—M.E.—305—2x

Here are the credits thus far on the only other daughters in milk.

Wyno Hero Elmo	9334—484—Sr2HIR in 182 days (av. of 50.4 lbs. milk)
Wyno Hero Jade	8292—371—Jr2HIR in 151 days (av. of 54.9 lbs. milk)

It would be foolish for anyone to believe that with a large number of milking daughters he would be able to improve on what has been accomplished so far. However, it should be quite obvious even to the most discriminating that the pattern has been set. Oh, what a pattern! As far as type is concerned, you will find pictures of his daughters on page 579 of the September 23, 1962 Journal. We might add they have good size and bone. We will run more pictures in coming issues. Kindly notice the udders.

WYNO SAINT'S HERO is available to you at the following prices: 51 ampules and up, $4.00, 50 to 25, $6.00, 25 to 11, $8.00, and 10 and under, $10.00, plus shipping and handling.

Just write or call: **WYNO SAINT'S HERO INC.**

Rt. #1, Old Hickory, Tennessee Phone 847-3013

Wyno Saint's Hero, Incorporated

L. C. Langford
Hermitage View Farm
Old Hickory, Tenn.

Tennessee ABA
Brentwood, Tenn.

Jessie G. & J. E. Bowden
Gayoso View Farm
Horn Lake, Miss.

Lee Housley
Ridgeway Farm
Riceville, Tenn.

New Owner and New Home For Applebrook Guernseys . . .

By Wm. H. Juzi

For over 25 years, the name "Applebrook" in the prefix of Guernseys has meant quality. With the change of ownership, which occurred on April 1 when Colonel Charles P. O'Connor, West Chester, Pa., sold the herd to Donald Brown, its manager since 1941, the name "Applebrook" will be carried on by its new owner. Colonel O'Connor started the Guernsey herd in 1937, and Donald has been connected with it as manager since 1941, first at its location at Trapp, Md., then moving with the herd to its location in Pennsylvania, near West Chester, in 1945. Due to the poor health of the Colonel, he felt it best to disengage himself of the ownership of the herd and dairy operation, thus the Browns were able to purchase the entire herd of 115 head.

Since moving to Pennsylvania, the milk has been used by Wawa Dairy Farms, of Wawa, as Golden Guernsey. John J. Finley, President of Wawa, has leased to Donald the dairy barns and farm, located adjacent to the modern dairy plant along Route 1, west of Media, near Philadelphia.

It has always been the desire of the owners of Wawa Dairy Farms to have top Guernseys to "decorate" the pastures around the plant, and for demonstration purposes to their prospective customers and schools, which almost daily visit the plant and barns. We don't know who is happier, the new tenants, or John Finley and his staff, which includes Charles R. Meyers, former owner of Brookmead Farms, who is vice-president and has specialized in public relations work for the company since Brookmead was merged with Wawa about 13 years ago.

The move was made on April 1, and the Browns will be living adjacent to the dairy and will welcome visitors. Don's congenial wife, Marie, who has been his right hand in the office, bookkeeping, pedigrees, etc., and his two boys, Gary and Mark, all are interested in the Guernsey herd. Not only that, — they are good judges. Don has been on the Show Committee of the State Association for many years, and both he and Mrs. Brown tied with seven others for first place in the All-American Judging Contest this year. Their son, Gary, age 18, tied for third, and Mark, age 10, received Honorable Mention. Both are very active in 4-H and FFA. Their young sister, Kimberly, now two and one half, is the latest addition to the family.

Colonel O'Connor started with purebred Guernseys in 1937. Four years later he employed young Don, who calls Bradford County, Pa., his birthplace. They "clicked" from the start. Don brought with him valuable training he received in the vocational agriculture courses in high school. His Chapter, of which he was president, ranked third high in the State the year he was a senior. After that, he took a two-year course in Dairy Husbandry at Penn State.

Colonel O'Connor never hesitated to spend money to buy good cattle, and has stuck to that policy whenever the opportunity presented itself to add new blood which could help the herd. He guided Don to learn all about the breed, and allowed him the opportunity to attend sales, visit other farms, and participate in all Guernsey activities. This has paid big dividends. To get recognition for the cattle you breed, there must go along with it the human contact in which other people have confidence. When Don entered the sales ring with one of the Applebrook Guernseys at any of the top sales, people bid with confidence. Because of ill health, Colonel O'Connor has had to withdraw from all activities, but we know he is happy that his protege has been able to take over the herd, which has such a sound background and which is nationally recognized.

Applebrook Farms just recently was awarded its third consecutive Gold Star Breeder Certificate, 55 cows, 67 records averaged 11134 lbs. of milk and 561 lbs. of fat, with 55 classified averaging 86.5 per cent. Their 1962 DHIA average placed them 15th in the State, with 53.4 cows averaging 10681 lbs. of milk and 530 lbs. of fat.

A big step forward was taken in 1941 at the Sherwood Forest Dispersal when Colonel O'Connor purchased Coronation Potentate for $4,550. This was the top bull and top animal sold at public auction that year and proved to be a wise investment. He was a double grandson of Green Meadow Coronation King. Other sires that played a role in the foundation of the herd were Broadland Royal, a son of Broadland Border King, senior and grand champion at the National Dairy Show in 1938, he being sired by Green Meadow Coronation King. The dam of "Royal" was Crusader's Ruby. Fairlawn Actor's Interim, a double grandson of Green Meadow Peerless, and Phillips Fairlawn Peerless, a son of Green Meadow Peerless, followed "Potentate" and "Royal."

The herd was built around the blood of proved cow families and founded on bulls of rich Green Meadow inheritance. A bull that later contributed much to the herd was McDonald Farms Prediction Jr., he a son of McDonald Farms Prediction and McDonald Farms Coquette, Excellent at 10 and 13 years, 13928 — 708 — G — 3x. A "Prediction Jr." daughter, Applebrook Prediction's Carla, was All-American junior yearling heifer in 1955, and two years later, "Prediction's Carla," another

(*Please turn to page* 715)

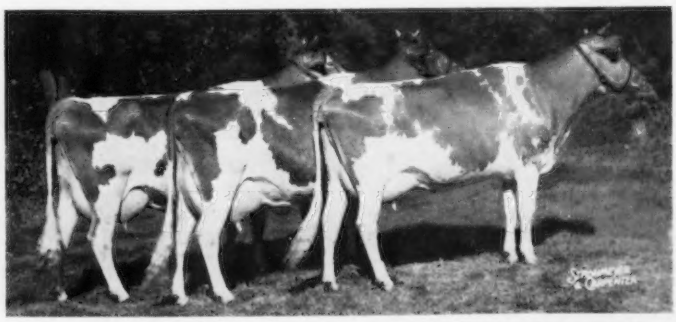

All-American Best Three Females in 1957: *Applebrook Prediction Carla, Applebrook Prediction's Gayety and Applebrook Peer's Radiant.*

Announcing The Sale Of

Colby's Mr. Minnie TO

MICHIGAN ARTIFICIAL BREEDERS CO-OPERATIVE, INC.

Summary: 11 daus., 11 rec. av. 11535—612 (M.E.—305—2x), 14 cl. daus. av. 83.7

Double Great Granddam

FLYING HORSE ROYAL ROSE (VG)
Gold Star Dam
*22558—*1154—5yrs—365C—3x

Dam

LANGMEADOW MINNIE (E)
Gold Star Dam
*26695—*1461—8HIR—365—2x

MR. MINNIE is not only out of a World Record all breeds dam but is a double great grandson of FLYING HORSE ROYAL ROSE and FLYING HORSE BANDMASTER the granddam and grandsire of MINNIE and MARY MAY, the only two Guernsey cows to make World Records all breeds.

On the record his dam LANGMEADOW MINNIE is still the greatest cow of the breed. She was Excellent 4 times, Excellent udder '52 '57 '61. She made 10 consecutive Class Leading records including 5 National (first) and a World Record all breeds, and is the highest 2x cow in milk and fat. She is the highest Gold Star Dam and has 3 daughters each of whom has 2 or more Class Leading records and one is highest Jr2 of breed in milk 2x or 3x. Each daughter in turn has a Class Leading daughter. She has 3 sons with daughters: LANGMEADOW CAVALIER, Gold Star Sire, COLBY'S ESQUIRE — 10 daus., 10 rec. av. 10910—523 (M.E.—305—2x), and MR. MINNIE. She has 4 maternal sisters, 3 of which were Class Leaders.

Michigan Artificial has compiled from 11 different herds in 6 different states this comparison:

26 Daus.	—	31 Rec.	10836	—	545
26 Dams	—	92 Rec.	10125	—	488
			+711		+57

MR. MINNIE has 19 classified daughters that av. 83.8 — 9 VG, 9 D, 1 A.

These results from 11 herds in 6 states justifies our confidence in offering MR. MINNIE semen when he was first put in service. We have always believed that great bloodlines will carry on and we have no hesitation in highly recommending his use for high production, very good udders and type.

COLBY DALE FARMS
ROMEO, MICHIGAN

HOWARD H. COLBY — Owner-Manager
HAROLD L. HAYES — Herdsman
LARRY FISHER — Assistant Herdsman

CHAT

We extend sincere sympathy to Howard G. Farnsworth, Dorella Farms, Le Grand, Calif., on the loss of his mother, Mrs. Anna K. Farnsworth, who passed away on March 8. Mrs. Farnsworth always took a great interest in the Guernseys.

Joseph Pendergast, Business Manager of the New York State Guernsey Breeders' Co-Operative, Inc., Cobleskill, N. Y., will join 29 other agricultural leaders in New York State for a People to People Goodwill Tour in Europe, August 3-23. The group will visit six countries, including Russia, before returning home.

Mary Rae Walton, daughter of Mr. and Mrs. Willard W. Walton, Greensburg, Pa., was united in marriage with George Paul Nuxoll, Jr., at a Presbyterian Church in Wilmington, Del., on March 15. Congratulations.

Mr. and Mrs. James Kyle, Marionville, Mo., are the proud parents of a son, Robert Edward, born on January 11. James Kyle is one of the stalwart members of the State Association, and on the death of his father, who was one of the pioneer breeders in this district, took over the development of the Kyle herd.

John B. McVaugh, Hockessin, Del., formerly owner of an outstanding Guernsey herd, later part-time fieldman for the Pennsylvania and Delaware G. B. A., has suffered his third heart attack. For the last two years Mr. McVaugh has operated a thriving little restaurant business near Hockessin. Late in February the restaurant was destroyed by fire.

The attack followed a week after the fire. He is at present in the Chester County Hospital in West Chester, Pennsylvania.

Eleven registered Guernseys died in a fire which destroyed a barn on the John Frick, Jr., Wil-O-Pon Farm, Averill Park, N. Y., on January 24.

Mr. and Mrs. William Dagostin, Jr., Berwick, Pa., announce the birth of a son, William Dagostin 3rd, on January 21. Mr. Dagostin farms with his father in a partnership known as William Dagostin and Son.

1963 CLASSIFICATION SCHEDULE

The following classification schedule is arranged by field territory. For application blanks to have your herd classified and for classification rules, write to The American Guernsey Cattle Club.

All registered Guernsey cows that have freshened and not previously classified shall be presented, and in addition all cows previously classified Very Good or Excellent, except those eight years of age or over.

A detailed rating will be given all reclassified Excellent or Very Good cows. The regular fee will be required unless their rating is lowered.

All other cows in the herd under eight years of age will be checked by the classifier. A detailed rating will be made only when the over-all rating is either raised or lowered. An exception to this is upon request from the owner, the classifier will make a detailed rating on cows where the final rating remains the same.

Fees are $3.50 per cow, with a minimum charge of $25.00 per herd. If 75 or more cows are classified in one day in a County or District program the fee is $2.50 per cow with no minimum herd fee. The $2.50 will also apply to an individual herd when 75 or more are classified. A minimum fee of $190.00 will be charged for herds with 55-74 head that are not part of a group plan.

To facilitate the national fieldman arranging his classification itinerary, it is requested that your **application be postmarked at least 30 days before the classification schedule.** If your herd is to be part of a County or District classification program, and eligible for the lower fee, show this on your application.

Schedules are subject to cancellation if there is not a sufficient number of applications received.

In making up the Type Classification work sheets used by the classifier, the Home Office deletes the names of those animals previously classified Desirable or lower. If you want these animals reclassified, please state it on the application, and the names will not be deleted.

Date	Territory	Field Representative
April 15-27	North and South Carolina, Georgia, Tennessee, Alabama and Florida.	
May 6-18	Illinois, Indiana, Kentucky, Michigan and Ohio.	Max L. Dawdy
May 27-June 8	Arkansas, Louisiana, Mississippi, Oklahoma, Tennessee and Texas.	Ballard K. Bennett
June 17-July 3	Iowa, Kansas, Minnesota, Missouri, Nebraska, North Dakota, South Dakota and Wisconsin.	George W. Chambers
July 15-20	New York.	H. Joseph Pendergast
July 22-27	New England.	Merrill P. Richey
Aug. 26-Sept. 7	Delaware, District of Columbia, Maryland, New Jersey, Pennsylvania, Virginia and West Virginia.	Samuel F. Minor
Sept. 16-28	North and South Carolina, Georgia, Tennessee, Alabama and Florida.	
Oct. 14-24	California, Arizona and Nevada.	A. Wendell Fuhriman
Oct. 25-Nov. 2	Eastern Washington, Eastern Oregon, Idaho, Montana and Wyoming.	Elmer J. Meadows
Oct. 28-Nov. 2	New York.	H. Joseph Pendergast
Nov. 4-9	New England.	Merrill P. Richey
Nov. 11-23	Illinois, Indiana, Kentucky, Michigan and Ohio.	Max L. Dawdy
Nov. 29-Dec. 7	Delaware, District of Columbia, Maryland, New Jersey, Pennsylvania, Virginia and West Virginia.	Samuel F. Minor
Dec. 9-14	Iowa, Kansas, Minnesota, Missouri, Nebraska, North Dakota, South Dakota and Wisconsin.	George W. Chambers

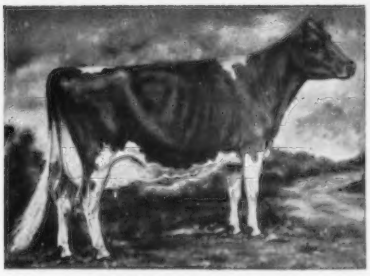

We're Guernsey Boosters

THESE FARMS USUALLY HAVE STOCK FOR SALE

THIS LISTING is published 12 times a year. New names are continually being added as more and more Guernsey Breeders want prospective buyers to regularly see their names and addresses appearing on this page.

ARIZONA
HENDERSON STOCKTON
Arizona Farms Guernseys
507 Security Bldg., Phoenix

ARKANSAS
H. J. WASSON
Erwin Farms, Inc.
R. 2, Box 23, Conway

CALIFORNIA
WALTER D. BOOS
Crest View
4706 S. Pederson, Reedley
CALIF. GUERNSEY CATTLE CLUB
Arthur W. Telfer, Mgr.
P.O. Box 713, Sutter Creek
GEORGE H. CLEVER
Cleverlands
R. 2, Box 390, Tracy
DONALD & ELSIE GIACOMINI
Clover Jack Guernsey Farm
R.F.D., Box 56, Ferndale
MARILYN JACOBS
Greendale Farm
6500 Jamison Rd., Santa Rosa
ARNOLD, WALTER, JOHN KESSLER
Bay Meadow Farm
R. 1, Box 504, Galt
J. J. McCANDLESS
Rockview Milk Farms
7011 Stewart & Gray Rd., Downey
GEORGE MICKELSEN
Neslekcim Guernseys
2400 Pepper Rd., Petaluma

COLORADO
JOSEPH H. THAYER
Thayer's Farm
R. 1, Box 27A, Broomfield

CONNECTICUT
SAMUEL BERKE
Deep Lake Farm
Lakeville
A. AUSTIN & DR. CHARLES B. CHENEY
Falcon's Flight Farms
Litchfield
HOWARD T. LARKIN
Bedlam Farm
Middlebury
DAVID SIBBALD
Grassland Farm
Salisbury

DELAWARE
HOWARD J. WHITE
Monterey Farm
R.D. 2, Middletown
ZEITLER BROTHERS
Zeitler Farms
R. 1, Newark

GEORGIA
A. M. WALL
Pine Meadow Farm
R. 5, Box 455a, Savannah

ILLINOIS
DICKINSON & DICKERSON
Riverbend Farm
R. 1, Box 159, South Elgin
MYRON E. ERDMAN
Myown Guernseys
R.R. 2, Chenoa
GERTRUDE McNAUGHT
Rolling Acres Farms
R. 1, Box 244, Elgin
JOHN PUPAVA
Mix Tree Farms
R. R. 3, Waterloo

INDIANA
C. L. JENKINS & JULIUS MOY
Golden Hills Farm
9 Golden Hills, Peru
DARIUS KINGEN & SON
Kingendale Guernsey Farm
R.R. 7, Muncie
GUY McFARLAND & SONS
R.R. 1, Box 708, Indianapolis 27
OSCAR R. WEAVER
Yellow Creek Farm
R.R. 3, Goshen

IOWA
ALVIN W. HITZ & SON (Bill)
Rosebud Farm
Polk City
ARNOLD M. PANCRATZ
Elmwood Farm
R. 3, Dubuque

KANSAS
MRS. W. H. BERTHOLF & SON
Bertholf Dairy
R. 2, Wichita
EST. W. G. RANSOM
Ransom Farm
R. R. 2, Williamsburg

LOUISIANA
KLEINPETER FARMS DAIRY, INC.
Leon R. Kleinpeter, Jr.
R. 3, Baton Rouge

MAINE
ROBERT W. COLE
Cole Farm Dairy
R.F.D. 3, Biddeford

MARYLAND
FRANK D. BROWN, JR.
Mt. Ararat Farms
Port Deposit
JAMES STANLEY FRAZER
Beaufort Farm
Earleville
CLARENCE W. & ELEANOR A. MILES
Blakeford Farm
Queenstown

MASSACHUSETTS
C. E. COTTING
Chedco Farm
R. 62, Berlin
HERBERT H. WHITCOMB
Whitbred Mayrose Guernseys
Littleton

MICHIGAN
JACK DENDEL
Dendel Farms
R.R. 5, Allegan
WM. & HARLAN PLEINESS
Maple Dawn Guernsey Farm
R. 1, Box 97, Scottville

MINNESOTA
W. J. DALLENBACH
Morgan
OLAF J. KJOME & SONS
Valleyland Farm
R. 2, Spring Grove
MORKASSEL & SON
Morkassel Farm
R.F.D. 4, Warren
NORTH CENTRAL SCHOOL & EXPERIMENT STATION
Grand Rapids

MISSISSIPPI
WILLIAM M. MORGAN, SR.
Hi-Hill Farms
R. 3, Box 290, Coldwater

MISSOURI
H. W. HAAS
Ozark Vale Farm
R. 1, Box 186, Rolla
SUNNYMEDE FARMS, INC.
Bismarck

MONTANA
FRED GROSSKOP
Gross Acres Guernsey Farm
R. 1, Billings
BRUCE THOMPSON
Flaherty Flat Guernseys
Flaherty Flat Route, Columbus

NEBRASKA
WAYNE GILLILAND
Oak Shadows Farm
R. R. 1, Wayne
ROBERTS DAIRY FARM
Box 1092, Omaha

NEW HAMPSHIRE
MABEL C. FRANKLIN
Hob Nob Farm
R.F.D. 1, Gulf Rd., Dover

NEW JERSEY
HELEN R. BENSON
Coventry Farm
Great Rd., Box 309, Princeton
BILL, BILL, JR. & PETER TANIS
955 Belmont Ave., Paterson 2

NEW MEXICO
MR. & MRS. C. L. WASMER
Was-Mere Farm
519 Los Arboles, Albuquerque

NEW YORK
ROGER H. CORBETTA
Attebroc Farm
Verbank Rd., Millbrook
GLEN L. GIESY
Hi Elm Farms
Maryland St., Leach Rd., Lyons
G. HAROLD PECK & SONS
Peckhurst Farm
Box 90, Schuylerville
LLOYD S. RIFORD
Greystone Farm
West Genesee Rd., Auburn
BARTON SOMES
Circleview Farms
R.D. 1, Plainville Rd., Memphis

NORTH CAROLINA
HERBERT J. & FRANCES H. FOX
Croasdaile—Hillandale Farms
P.O. Box 1769, Durham

OHIO
CEDARBROOK FARM, INC.
R.R. 2, Box 206, Bellville
HOBART DOWNERD
Maple Glo Farm
R. 1, Ostrander
DALE A. OVERLY
Grove Farm
R. 3, Marysville

OKLAHOMA
E. R. & OTTO BEROUSEK
Lily Lane Guernsey Farm
R. 5, Box 346, Oklahoma City
AL GEURKINK
Geurkink's Guernsey Farm
R. 3, Box 187, Ardmore
J. JENE MUNGLE
Mungle's Dairy
R. 5, Atoka

OREGON
ORVILLE L. BROWN
Brownies Guernsey Farm
R. 1, Box 417, Woodburn
E. F. CALHOUN
Twinkle Star Ranch
1800 Beacon Drive, Grants Pass

PENNSYLVANIA
FIRST PENNSYLVANIA A.B.C.
Lewisburg
GLENN S. SEELY
Frosty Vale Farm
R. D. 2, Bloomsburg
RAYMOND F. & LOUISE A. WITMER
Penn-Del Farm
R.F.D. 1, Willow Street
WALTER E. YODER
R. 1, Box 244, Meyersdale

SOUTH CAROLINA
S. WAYNE GAMBLE
Penn Branch Farm
Lane
JAMES B. GUESS, III.
Edisto Farms
Box 187, Denmark
IDEAL SUNSET FARM, INC.
F. W. Mack
R. 1, North
A. L. McCASKILL, JR. & SR.
Lyndale Farms
R.F.D. 4, Bishopville
NICHOLAS G. ROOSEVELT
Gippy Plantation
Moncks Corner
PAUL K. & JAMES L. SWITZER
Cross Arrows Farm
P.O. Box 404, Union

TEXAS
C. S. LANKART
Lankart Guernsey Farm
R. 6, Box 303-A, Waco
J. T. LIVELY & SON
Bluff View Farm
11200 Denton Dr., Dallas 29

UTAH
CACHE VALLEY BREEDING ASSN.
1950 No. Main, Logan
DWYTH M. DAINES
Cache Meadow Farm
Box 423, Logan
ALBERT P. DIMOND
Dimond Farm
7875 So. 2700 W., West Jordan
SHERMAN FITZGERALD
1128 E. 12400 So., Draper
D. I. WEEKS
Medo-Lani Farm
20 South, 2 West, Smithfield
WILLIS WHITBECK
Wil-O-Whit Dairy Farm
5770 So. Redwood Rd., Murray

VERMONT
CHARLES H. HAVILL
Hillcrest Farm
R. 1, Box 115, Woodstock
CARL A. URIE
Squarewoods Farm
Williston

VIRGINIA
MRS. MARGARET A. PADDOCK
Ben Venue
The Plains

WISCONSIN
LEO J. GASPER
Toma Guernsey Farm
R. 4, Hwy. 123, Baraboo
E. HOWARD GRAY
Maple View Farm
Viola
HELENDALE FARM, INC.
Thomas W. Erbach, Sec-Treas.
Athens
GERALD M. JENKINS
Lookout Valley Farm
R. 2, Lake Geneva
MR. & MRS. FRANK JOHNSON
Adlynn Acres Farm
R. 2, Box 78, Granton
GEORGE D. PETERSON
Happy Hollow Guernsey Farm
R. 1, Box 134, Wilson

FOR $18.00 . . . You, Too, Can List Your Farm

Your name can appear 12 times a year on the 23rd of each month, including the Special November 23 Sire issue.

TAKE ADVANTAGE OF THIS OPPORTUNITY

Guernsey Breeders' Journal, Peterborough, N. H.

Enclosed is my check for $18.00 for 12 listings a year.

Name .....

Rt., Box or Street No. .....

Town ..... State .....

27TH MID-WEST INVITATIONAL SALE, ELKHORN, WISCONSIN

MONDAY, MAY 27, 1963 *"Guernseys With A Future"*

MANY GOLD STAR SIRES — GOLD STAR DAMS — CLASS LEADERS — FUTURITY WINNERS — BLUE RIBBON WINNERS — CHAMPIONS AT STATE AND NATIONAL SHOWS — ARE ALUMNI FROM THESE GREAT MID-WEST SALES.

HERE ARE 4 GRADUATES FROM THIS SALE

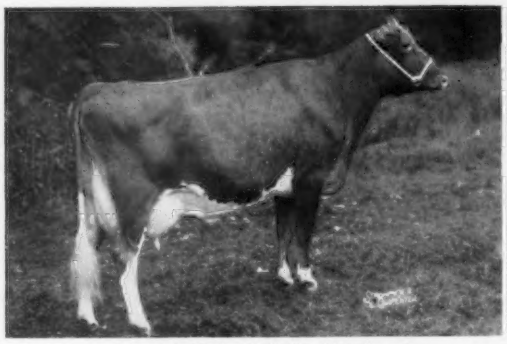

CHAR-LANE E. NANCY (E 6 times)
Sold in 1955 Mid-West Sale ($3,500).
*18045—*866—Sr3—365—2x
*18933—*861—5HIR—305—2x
*18410—842—6HIR—305—2x
*19084—872—7HIR—305—2x
15420—793—9DHIR—305—2x
All-American 2-Year-Old, 1954, 3-Year-Old, 1955. Dam of Norgert's Royal Nance ($60,000), sire of the Res. All-American Sr. Get, 1962 ★ GOLD STAR.

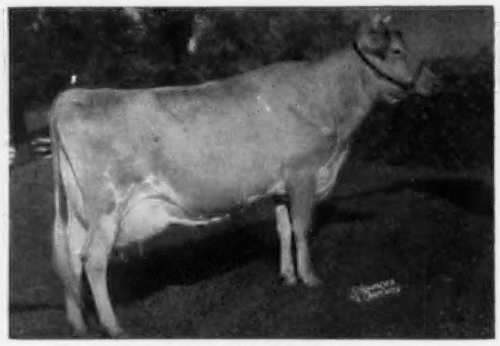

YELLOW CREEK KING'S BEA (VG 3 times)
Sold in 1951 Mid-West Sale ($4,200).
13403—*755—Sr3—305C—2x
14075—*812—5yrs—305C—2x
3 tested daughters, 2 were Class Leaders — all Very Good. 4 summarized sons, 3 GOLD STAR.
Rosewood Royal Beacon ★
Yellow Creek R. Beacon ★
Rosewood Royal Aristocrat ★

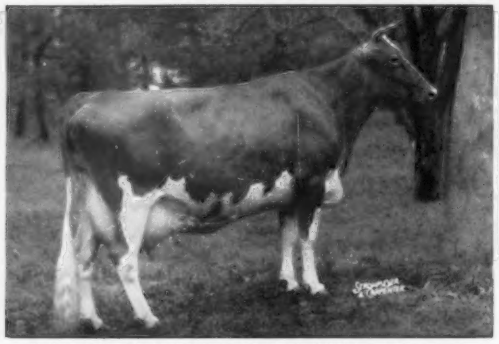

PANSY'S PATSY OF MEADOW LANE (E 3 times)
Sold in 1946 Mid-West Sale ($6,200).
13237—*694—Jr3HIR—365—2x
13731—*751—Jr4HIR—361—2x
★ GOLD STAR DAM ★
A noted show cow having been Sr. & Gr. Ch. at leading shows including Wis., Ind., Minn., Texas, Iowa, Nebr. 1st Produce of Dam, National, 1950. 5 PR sons, 5 tested daughters.

WEY ACRES LEVITY SHERRY (E '51)
Sold in 1951 Mid-West Sale ($11,500).
Sr. & Gr. Ch., Ohio, Mich.
15701—709—Jr2—365C—3x
17684—799—Sr4—365C—3x
17981—821—6yrs—305C—2x (Can.)
★ ★ ★ TRIPLE GOLD STAR DAM (Can.)
She is dam of **Wey Acres Colonel's Superior**
★ GOLD STAR SIRE ★
This Superior blood has helped Arnie Pancratz become a GOLD STAR breeder 5 consecutive times.

A HEADLINER THAT JOINS THIS YEAR'S GROUP OF FAMOUS MID-WEST GRADUATES

CLOVER LEA T. LEVITY . . . Born September 2, 1956. Calved June 17, 1962.

Consigned by Hubert Fischer, Clover Lea Farm, Owatonna, Minn.

Sire: **Clover Lea Rose's Trumpeter,** he by Flying Horse Trumpeter (the **MELODY** family), and out of Flying Horse Phil's Rose, 4 records include 12999—618—Sr4HIR—365—2x (the **ROSE** family).

Dam: **Gayoso Levity** ($3,200), 10829—610—5HIR—365C—2x. The **LEVITY** and **MELBA** families + crosses to both Green Meadow Coronation Prince and Green Meadow Coronation King.

THIS COW IS OUTSTANDING — THE KIND THAT GRADUATES CUM LAUDE FROM ALL JUDGES OF TOP GUERNSEYS.

Sale Managed By: For Catalogs Write:

Delbert H. Kingston & Associates, Cary, Illinois

Phone: MErcury 9-5531

CHAT
in Pictures

Joyce Zech, Berrien Springs, Michigan Guernsey Queen, and Carole Waligora, Coldwater, 1961-62 Michigan Guernsey Queen, with Secretary R. D. Stewart at East Lansing, during Michigan Farmer's Week.

Lined up with their junior Guernsey exhibits at the Washington Parish, La., Fair. Left to right, Johnny Bond holding Wayne Seal's cow; Wayne Seal; Gary Whitfield, chairman of Fair Livestock Department; Richard McElveen, and Julia Bickham. Guernseys are increasing rapidly in Washington Parish.

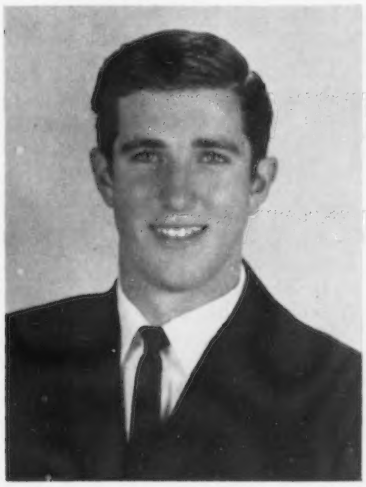

Clement Carinelli, Santa Rosa, Calif., Chapter FFA, who will represent Area Three of the American Dairy Association of California in the Milk Marketing Scholarship Contest at Riverside, Calif.

Mangar's Ideal Consentido, *born January 9, 1961, grand champion Guernsey bull at the National Livestock Exposition in Mexico City, Mexico, in November, 1962. He was bred by Manuel Garza Gonzales and sold to Ing. Jose Luis Moreno, Nuevo Laredo, Tamps. The picture was taken by Fred Lege III of the Foreign Agricultural Service.*

Ing. Rudesindo Montemayar G., Director of the Livestock and Agronomy section of the Direccion de Fomento Agropecuario, in the Gobierro del Estada de Tamarilipas, was responsible for the six Guernseys exhibited at the show. Congratulations, Senor Montemayar, who has a fine Guernsey herd on his personal farm.

Dale Nicholls, Carlisle, Iowa, center, was one of 50 winners in the Ralston Purina contest in which 50 calves were given away. On March 12, Dale and Merle Hove, left, a representative of the feed company, went to O. R. Bentley's Suneslope Farm, at Ames, where Dale picked up his calf from Al Bentley, right. Dale Nicholls has been building a herd of registered Guernseys for 12 years.

(Photo Ames Daily Tribune)

Warren Hazen, of Ellwood City, Pa., receiving plaque from Western Pennsylvania A. B. C. President, J. Lewis Williams, for high DHIA Guernsey herd in Western Pennsylvania for 1962 with 75 per cent or more of the producing herd sired by WPABC sires. The Hazen herd, operated by Warren and his brother Elwin, averaged 10780 lbs. of milk and 503 lbs. of fat.

Executive Committee of the American Dairy Association for 1963 taken at the 23rd annual meeting of the association in Chicago late in March. Left to right: Emmett Carter, Purcell, Okla., member-at-large; John Moser, Louisville, Ky., treasurer; Franklin Teague, Elon College, N. C., secretary; Eldon Corbett, Colebrook, N. H., newly elected member-at-large; Ernest Girbach, Saline, Mich., assistant secretary-treasurer; Troy E. Kern, Cooper, Texas, re-elected vice-president, and William J. Hitz, Polk City, Iowa, re-elected president.

LOOSE STALL HOUSING

By

WILLARD WINTERS

Extension Dairy Specialist
Western Washington Experiment Station

DAIRYMEN are enthusiastic about using stalls in their loose housing systems. Individual stalls are provided in the loose housing structure for each cow in the herd. The system allows cows freedom of movement in and out of bedded stalls.

During the past two years, numerous articles on successful experiences with this system of housing have appeared in farm publications. Terminology used to describe this system of housing varies. Some of the common terminology used includes: Loose Stall Housing, Free Stall Housing, Oein Housing, Stall Housing and Bedroom Housing. Take your pick of names — they all refer to the use of individual stalls in a loose housing structure. In Washington, this system of housing is called loose stall housing and the Oein housing system.

The first loose stall housing system in Washington was constructed by Adolph Oein of East Stanwood in 1960. This building is 100 feet long and 28 feet wide, with a 12-foot concrete strip down the center, an 8-inch curb and 25 stalls on each side of the concrete strip. He found this system a more efficient method of housing his milking herd as compared to conventional loose housing. Results of this successful innovation spread rapidly throughout Washington and many other states. Consequently, the stall concept has been adopted by many dairymen.

There are important reasons why dairymen are adopting loose stall housing. They frequently express the following reasons for adoption:

1. Dairymen report up to 75% saving in bedding. Dairymen are interested in reducing bedding requirements because of a limited supply, handling costs and increased cost of bedding.

2. Less labor is required to keep the loafing area clean. Cleaning is mechanized in loose stall housing.

3. The cows are cleaner as compared to other kinds of housing. Clean cows require less washing time before milking. Cleanliness helps reduce incidence of mastitis and maintains milk quality.

4. Cows experience fewer teat and udder injuries with loose stall housing as compared to conventional loose housing. This is very important because injuries can result in mastitis, low production and sale of good producers for a slaughter. Knockdown hips do not appear to be a problem.

5. Loafing area requirements per cow are less for loose stall housing. Guernsey cows housed in conventional loafing sheds should have at least 60 square feet of area per cow. With loose stall housing, this requirement can be reduced to about 50 square feet per cow.

6. Many dairymen report their cows become more gentle and are easier to handle with loose stall housing.

7. Dairymen are also using loose stall housing to shelter heifers. Some dairymen have experienced a few problems with loose stall housing. Generally these problems are associated with management and the arrangement and construction of the stalls. A well-designed loose stall housing system can be a failure unless managed properly.

Management Is Very Important

Good management results in clean cows, minimum bedding costs, efficient use of labor, cow comfort and reduced incidence of mastitis. Below are management tips based on experiences of dairymen using loose stall housing:

When the cows have access to stall housing for the first time, many of them will not adapt to them readily, especially the older cows. Bedding should *not* be filled to the top of the curb, but should be well below the curb during the initial training period. When excess bedding is used during the training period, cows will pull a lot of bedding out into the alley and lay in the alley instead of going into the stall. Some of the older cows may need to be confined in the stalls a few times until they get accustomed to the stalls. Dairymen have experienced difficulties with about three per cent of their cows and, in most cases, these were the older cows.

After the initial training period, bedding can be added until it is nearly curb height. Shavings or sawdust work equally well as bedding material. If straw is used, it should be chopped. Bedding should be added about every three weeks.

Cows in heat should be separated from the herd and confined. They do not, however, bother the cows lying in the stalls. Some dairymen have converted one or two stalls to confine cows in heat. These stalls are also used for artificial breeding purposes.

Cleaning the stalls is best done by using a rake or similar tool to remove droppings that fall inside the stall. This should be done twice each day during heavy use. The alley should be cleaned at least once each day. The manure can be scraped out of the alley with a tractor and blade. The cleaning operations will take about 20 minutes per day for 50 cows in loose stall housing.

Handling manure is a problem some dairymen experience with loose stall housing. Very little bedding is mixed with the manure in loose stall housing. Thus, the manure is generally sloppy. Liquid manure systems are working very well with loose stall housing. If a manure spreader is used, a low incline ramp to load the manure will be a labor saver.

Dry cows due to calve shortly should be separated from the herd and placed in individual box stalls or other areas to calve. Problems can be anticipated if cows are allowed to calve while in the loafing stalls. There is not enough room in the stall for the cow during calving. The cow may not be able to get up because of milk fever or other circumstances. The newborn calf is likely to drop in the unbedded alley.

Do not feed in the stalls.

Suggestions For Planning and Constructing Loose Stall Housing

Dairymen have successfully converted stanchion barns, closed loafing sheds and open loafing sheds to loose stall housing. Others have constructed new buildings designed for stall housing. There are many kinds

of arrangements which are working satisfactorily.

In many cases, dairymen must use existing structures and, consequently, cannot use arrangements designed for new structures. The important point is to develop a plan to fit the individual farm situation for efficient use of labor, buildings, equipment and other facilities.

Simple outlines of three loose stall housing arrangements and stall construction commonly used in Washington are shown in Figures 1, 2, 3, and 4. (Loose Stall Housing Construction and Management for Dairy Cattle, EM 2215, July 1962, Washington Agricultural Extension Service.)

Below are items to consider when developing a loose stall housing system:

Provide a stall for each cow in the herd. Extra stalls should be provided for variation in herd size during the year. It is also important to develop a plan which will allow expansion of herd size.

Stall size will depend upon the size of cows in the herd. Suggested stall size for large dairy breeds is 48 inches wide, 7 feet, 6 inches long. Suggested stall size for smaller dairy breeds is 44 inches wide and 7 feet long. Length is measured from the stall side of the curb to the front of the stall.

Posts used to support stall partitions can be anchored on top of the curb or set inside the curb. When posts are placed on top of the curb, they should be securely anchored with a steel plate saddle or steel pin. Slanting the post on top of the curb, or setting it inside the curb, gives more effective alley width. This allows easier maneuverability of machinery while cleaning the alley.

If wooden posts are set in the ground they should be treated with a wood preservative. Treated 4 x 4 or 4 x 6 inch wood posts are satisfactorily used to support stall partitions.

Short pieces of channel iron are used to anchor stall partitions to the supporting posts. Each piece of channel iron is fastened to the post with two lag screws. The partition boards are attached with a single bolt to the channel iron anchor. Thus, if a cow cannot get up because of milk fever or other circumstances, the partition boards can be easily removed without damage to the posts or boards.

The stall partitions are generally 4 feet high from the curb to the top of the partition. Partitions should be constructed with strong materials such as rough sawed 1 x 8 lumber, 2 x 6 lumber, 3/4 inch plyboard or

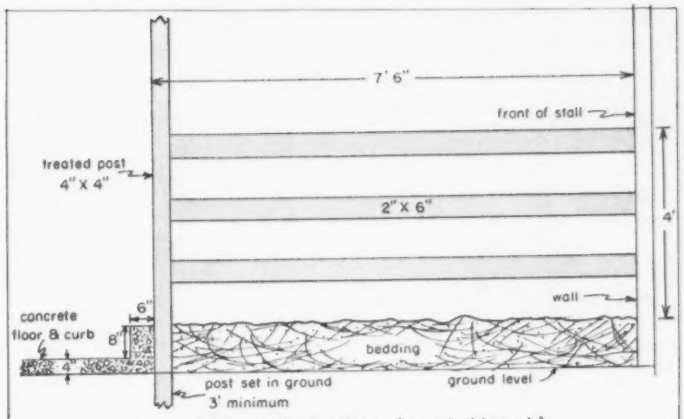

FIG. 1: SIDE VIEW OF STALL (post inside curb)

Treated posts set into the ground at rear of stall allow for machinery use close to the curb. Posts can be cut off at top of partition.

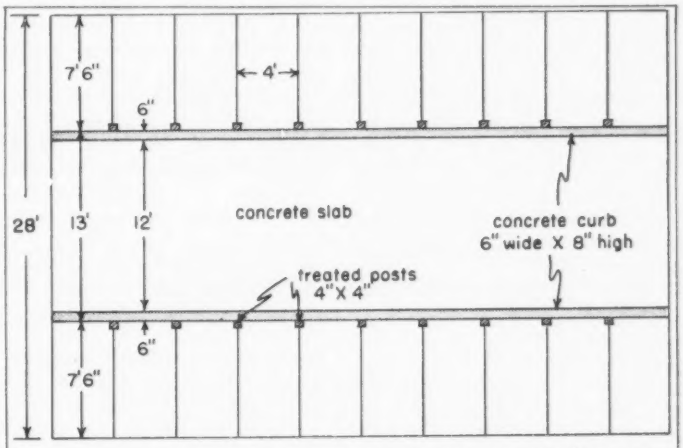

FIG. 2: TWO LINES OF STALLS WITH COWS FACING OUT

This design allows a maximum number of cows with a minimum of concrete. Adequate ventilation is important.

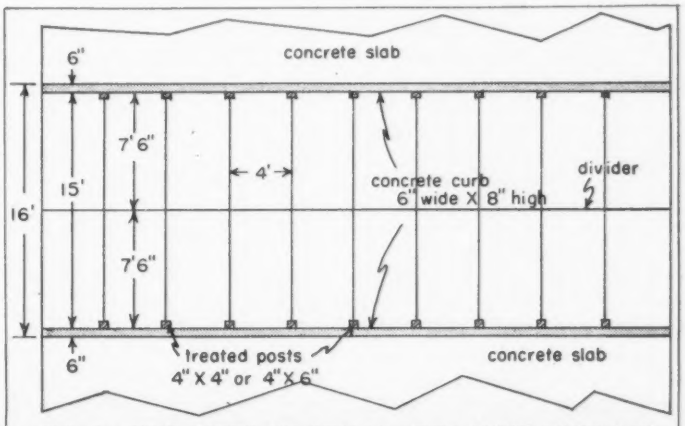

FIG. 3: TWO LINES OF STALLS WITH COWS FACING IN

This arrangement can fit some existing sheds or new buildings with open sides.

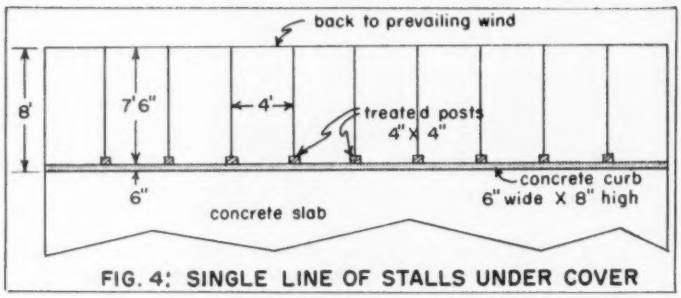

FIG. 4: SINGLE LINE OF STALLS UNDER COVER

A single line of stalls can be used as a windbreak and loafing around hard-surfaced feeding area.

steel gate stock. The partitions may be slatted or solid with the bottom board about 10 inches above the curb.

Some dairymen support the lower partition board with strips of tire rubber attached to the middle partition board. The ends of the lower partition board are not fastened to the supporting posts. This practice has reduced breakage of lower partition boards.

The curb is built along the edge of the concrete alley and can be either concrete or wood. Optimum height of the curb is 8 inches. Most dairymen construct concrete curbs 6 inches wide and 8 inches high. Some dairymen have used 2 x 8 inch treated boards set on edge as a curb. Height of the curb is important in the cleaning operation. Curbs less than 8 inches high allow manure to spill into the bedded area.

Avoid narrow alleys, if possible. This is not always possible, because in many cases a dairyman must make the best use of existing facilities. The width of the concrete alley will depend upon the length of the alley, movement of cows, and machinery used for cleaning. The most satisfactory alleys are 10 to 12 feet wide. Some dairymen are using 8 foot alleys but their experience indicates they are more difficult to clean and do not allow good cow movement as compared to wider alleys.

The concrete alley should slope in the direction of manure movement. It is suggested that one inch or more slope for each 10 feet be allowed. The surface of the alley should be level from side to side. A level surface is easier to scrape than one sloping to the sides or to the center. A rough concrete surface will help prevent cows from slipping and falling.

It is difficult to construct stalls of the recommended size in some existing structures because of posts, etc. In some cases, it is necessary to construct long stalls to avoid remodeling the building. In these cases, a brisket board can be installed about 2 feet (depending on length of stall) from the front of the stall to keep cows from lying too far forward. Recently dairymen have installed a 2 x 4 on edge between the top and middle partition boards about 2 feet from the front of the stall. It serves the same purpose as that of a brisket board. The 2 x 4 keeps cows from lying too far forward in the stalls. When a cow enters the stall she is forced to lower her head before lying down. When the cow gets up, she is forced to back out of the stall in order to raise her head. Limited evidence indicates this innovation also prevents cows from loitering in the stalls.

Adequate ventilation should be provided in the building.

It is necessary to provide facilities to handle sloppy manure. Liquid manure systems are working very satisfactorily with loose stall housing. Dairymen are also constructing ramps so manure can be pushed directly into the manure spreader. It is necessary to install an endgate in the spreader so it will hold sloppy manure. Dairymen have found loose stall housing to be a very efficient method of housing dairy cattle. In Washington we have found that those dairymen obtaining the best results with loose stall housing also have well-designed systems and follow good management practices.

Virginia Masonic Home Bull Takes Honors

By K. M. Mace

Bayville Mason, owned by the Masonic Home of Virginia, at Richmond, and Bayville Farms, Inc., Norfolk, has won National recognition in the Guernsey and livestock world. His show season started last fall when he was made first prize junior yearling bull at the Atlantic Rural Exposition and went on to be grand champion bull of the show. A week later he was shown at the National Guernsey Show, Waterloo, Iowa. Although he was sick, with a temperature of 104 degrees, he won second prize in the junior yearling class. It was a very strong class, and "Mason" was in competition with 20 bulls from Guernseydom's best.

In February, 1963, "Mason" was taken to the Florida State Fair, Tampa, where he was first in his class and grand champion of the show. Due to Mason's fine show record, he was made Reserve All-American junior yearling bull for the year 1962, which is a signal recognition for the Masonic Home as well as for the bull.

Bayville Mason is sired by Midview Beauty's Romulus, a bull purchased by Bayville Farms, Inc., from the Mistr Brothers, of Richmond. He in turn is sired by St. James Champion Blaze and out of the Excellent cow, Coldspring's Romulus' Beauty, with records of 10783—609—GG—3x and 14373—746—C—3x, sold for $16,500 in 1946 at The Guernsey Sale, dam of four PR sons and one tested daughter.

The dam of Bayville Mason is Bayville Royal Marba, classified Very Good, with records of 9200 — 431 — Jr2 —DHIR — 305 — 2x and 10600 — 512 — Jr3 — DHIR — 305 — 2x. She comes from one of Bayville's finest female families. Her maternal granddam, Bayville Margie, VG, was the dam of Bayville Margaret Marlene, that classified Excellent, with a lifetime production of 157,115 lbs. of milk and 7,198 lbs. of fat.

Bayville Mason is being used in the Guernsey herd at the Masonic Home where he now has two young daughters. His pedigree and inheritance indicate he will sire the right kind of progeny.

Johnny Hall, manager of the herd at Masonic Home, deserves a great deal of credit for the way he has trained "Mason"; also for his patience in successfully training him to be a great show bull. The future for "Mason" looks bright for continued success as a show bull and as a sire of great animals. Fred Troy, Executive Director of the Home for over 15 years, takes a great deal of interest and pride in developing the herd and, especially, in the showing of this young bull.

Linda McClure, daughter of Dave McClure, Lansdale, Pa., past president of the Montgomery County G. B. A., has been elected as I.F.Y.E. delegate by Montgomery County. She will go to Spain. Linda was a member of the Montgomery County 1957 4-H Judging Team that placed first in Pennsylvania and 11th at Waterloo.

Bookwork keeps Arizona dairyman, Bill Rasmussen, busy for several hours every day, but he enjoys it, says it's more fun than fishing. Seen above his head are some of the ribbon his Guernseys have won.

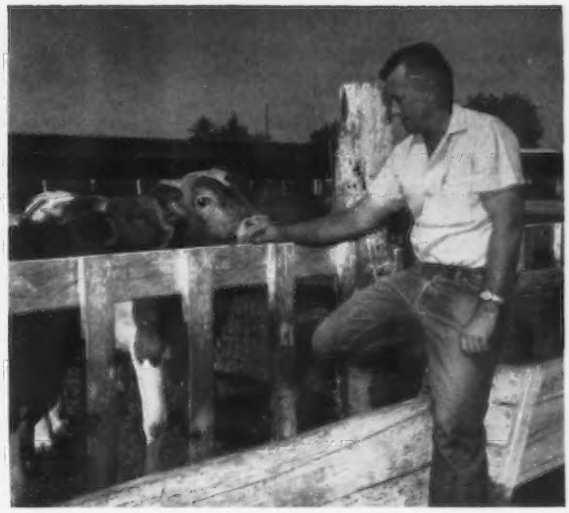

Rasmussen parlayed his 4-H pigeon project into 530 head of fine Guernseys. Here, the young Arizonian looks over a crop of promising purebred bull calves on his Sarival Ranch located north of Phoenix.

Pigeons Opened the Door to Dairying

This former city boy sold his pigeons and bought his first grade Guernsey heifer for $30. When she freshened, he was in the dairy business.

By Bob Halvorson and Paul Hudson, agricultural agents on the University of Arizona extension service staff, Phoenix.

(Reprinted by permission from September 10, 1961, issue of Hoard's Dairyman, Copyright, 1961, by W. D. Hoard and Sons, Ft. Atkinson, Wis.)

Pigeons can be untidy things, especially around a hay barn. For this reason, dairy farmers seldom are fond of them. William J. (Bill) Rasmussen, Glendale, Ariz., is a notable exception. He not only likes the birds, but he gets downright sentimental about them if given half a chance.

At 40, Rasmussen is one of Arizona's most prominent and successful dairymen. Sarival Farms, which he owns and operates north of Phoenix, is one of the agricultural show places in the area. His herd of some 200 purebred Guernseys ranks among the best in the Southwest. To some extent, according to Rasmussen, he owes it all to pigeons. In fact, he states, if it hadn't been for a 4-H Club pigeon project, he probably wouldn't be farming today. Chances are he'd be driving a bulldozer or handling carpenter tools instead.

It all started when he was 10 and joined a 4-H Club back in 1930. The son of a building contractor, young Rasmussen lived in the city. This made it impossible for him to take on any large animal projects, and he had to settle for pigeons.

Learned A Lot

Bill worked hard at his pigeon project, gradually building up quite a sizable flock. In doing so, he learned much about fundamental animal care and nutrition. He also came to realize the necessity and importance of keeping adequate, accurate records.

At the same time, he became acquainted with rural 4-H Club members and the vaious projects they carried. By the time he was ready for high school he had become very much interested in agriculture and farming, especially dairying. It wasn't difficult for him to decide what to do when the opportunity to take vocational agriculture presented itself.

Fortunately for him and Arizona's dairy industry, it was just about then that the Rasmussens moved. Five acres of pasture went along with the new home, which was on the outskirts of Phoenix. Since young Rasmussen was taking dairy husbandry in school, he lost no time in putting the pasture to use.

Started Guernsey Herd

Selling his pigeons and adding some money he had saved to the price he received for his birds, Rasmussen bought a grade Guernsey heifer for $30.

His next step was to borrow $75 from the local production credit association. He used this money to buy another cow. He repaid the loan

(*Please turn to page 711*)

Calf Housing at the Henry Weidenbach Farm

By John Sargent
Skagit County Extension Agent

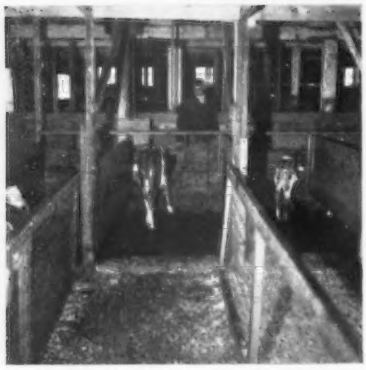

Henry Weidenbach feeding milk replacer ration to calf. It is necessary to replace bedding only once a year. The cemented area is scraped with a tractor every other day. Notice the general cleanliness of stalls and animals.

Close-up of feed manger and the individual calf pen, with measurements of 4′ x 21′. The cemented alley is nine feet wide and the bedded area is 12 feet. Notice the strap hinges.

Close-up of the calf manger with its rectangular water tank. This shows the latch for each pen and how the partitions swing back to open the alley for cleaning.

Panels unlocked and folded back before cleaning. ▶

Picture at far right:
Ray Weidenbach cleaning calf pen with tractor and blade. It takes the Weidenbach's 10 minutes to clean pens every other day for 24 calves.

Dairymen are realizing more than ever that good cows are the result of proper care as a calf. Henry Weidenbach and Sons, milking 110 head of registered Guernseys near Burlington, Wash., raise all of their replacements. The Weidenbachs liked the principle of open calf housing developed at Washington State University, but recognized that by making a few changes, the plan could be greatly improved. The advantages of this system over most other calf housing systems are as follows:

1. Ease of cleaning and reduced labor.
2. Healthier calves, with practically no calfhood disease problems.
3. Improved feet and legs because of calf walking on some cement and the feet kept clean.
4. Healthier calves, with fewer injuries, because of individual pens and proper ventilation.

Henry Weidenbach and two of his sons, Eldon and Ray, decided that a concrete cleaning alley, with partitions on hinges, could be used with individual pens 4′ x 21′ to reduce labor and provide for a cleaner, more healthful place for calves to grow. The basic plan is to give each calf a four foot wide run that has a one foot manger across the end, a nine foot cemented alley, and a 12 foot bedded rest area. Henry says, "If I were constructing a new building, the cemented alley would be increased to a width of 10 or 11 feet." The alley is located next to the mangers, where more than 90 per cent of the droppings accumulate. The partitions for the individual pens over the alley section are made of ⅝ inch plywood mounted on strap hinges. The pens are cleaned with a tractor and blade every other day by unlatching the partitions and swinging them open, which locks the calves into the bedding area. It takes the Weidenbachs approximately 10 minutes every other day to clean the pens for 24 calves.

Considerations when building: 1, Automatic water systems have proven unsatisfactory for small calves, making it necessary to provide a container for at least every other set of pens. 2, One side of the pen should be open and away from prevailing winds. The closed side and ends of the calf pen should be tight to prevent drafts. 3, A washroom should be provided with hot water tank and tubs for sanitary feeding and watering. 4, Water may be piped to every other set of stalls where two calves could drink from the same water. 5, Calves may be moved into groups in larger pens at about four months of age. 6, The calf pens should be located in relation to the other manure disposal methods used on the farm for movement of manure and machinery.

The Weidenbachs, who do their

(*Please turn to page* 711)

USDA And The Farmer: 100 Years Of Service

"It takes so few of us to provide food, clothing and shelter for the rest of us that the rest of us can provide the best national defense and the highest standard of living for all of us . . . " — JAMIE L. WHITTEN, *Representative, U. S. Congress,* as quoted in Century of Service.

THE American farmer and the U. S. Department of Agriculture have just finished writing a monumental chapter in world history.

Working closely together since the Department was founded back in 1862, they have developed a productive farm capacity beyond the dreams of men a hundred years ago. And together they have supplied the American public with an abundance of food and fiber at reasonable prices, making us one of the best fed, best dressed nations in the world.

The Department's role in this epoch-making record is told in Century of Service — The First 100 Years of the United States Department of Agriculture. The 550-page history, soon to be published, coincides with the end of USDA's centennial year.

The history points out that today the American farmer is the world's greatest production expert. It was not always so. Agriculture in Washington's time had changed little from the small subsistence farming of the early settlers. Seeing the need for organized assistance, Washington urged the creation of a national board of agriculture in his last annual message to Congress.

Other national leaders tried to upgrade agriculture. Jefferson brought back upland rice seeds from Italy. In 1819 the Secretary of the Treasury asked U. S. consuls stationed around the world to send back new plants or superior varieties of old ones. In 1839 Congress appropriated $1,000 of Patent Office funds for the collection of agricultural statistics, a service that today keeps agricultural interests, both here and abroad, abreast of the nation's farm production costs and returns.

Public interest in a government agency devoted to agriculture and the rural economy mounted year by year. Then civil war struck. Despite the nation's uncertain future, Congress early in 1862 passed an act to establish "at the seat of Government of the United States a Department of Agriculture."

On May 15, while news of troop losses and retreat filtered into Washington from the Peninsula Campaign, the act was signed into law by a man of vision: A. Lincoln.

In the 100 years since, USDA research has led to better crops and livestock, as well as fertilizers, farm machinery, pesticides and other elements needed for production. The Department's economic research has shown farmers how to combine these scientific advances for profit and greater efficiency.

Statistical work has helped farmers decide what crops to plant and when to plant them. Work with farm cooperatives has aided in solving the problems of farm supply and marketing. USDA's foreign promotion efforts have assisted farmers in finding more markets for their products abroad.

And these are only a few of the many services to American agriculture traced from their small beginnings in Century of Service.

Under the agricultural adjustment acts of the 1930s, USDA began to provide such direct assistance to farmers as commodity credit and crop insurance. Other actions of the period included farm ownership loans, soil conservation, and rural electrification.

The accumulation of new functions, with economic programs reaching directly to the farmer, transformed the USDA from one of the world's greatest research and educational institutions into an agency also responsible for major action programs directly affecting the economic life of the nation and of individual farmers.

The American farmer and the Department were prepared in 1941, when Japan attacked the United States, to supply the food and fiber needed to help "win the war and write the peace."

During the war, USDA among other things sponsored the victory garden program, helped farmers get labor and supplies, and developed new techniques to preserve food shipped to our armies and allies.

The new history points out that the American farmer, in becoming the proficient farm manager he is today, has had some formidable allies outside the Department of Agriculture.

State agricultural colleges, through their experiment stations and extension services, have helped him adapt new technology and new varieties of crops to meet his own needs.

State agricultural departments have also helped immeasurably. So have the national farm organizations.

Private industry also has played a notable part. Farm machinery manufacturers, fertilizer producers and the chemical industry have tailored their products to meet his ever-changing requirements. And processors of food and fiber have repeatedly come up with new ways for him to market his products.

As USDA enters its second century, American agriculture, like American industry, still faces problems. The farmer is producing more of some foods than we can eat in this country or ship to overseas markets. We need to do more to conserve our vital agricultural resources — land, forests and watersheds. In addition, more nonfarm jobs are needed for farm and other rural people uprooted by the continuing technological revolution in agriculture.

But as Century of Service shows, a strong and vigorous agriculture in this growing economy of ours is a national resource of inestimable value. How we go about solving our problems now will shape the course of U. S. agriculture in the next 100 years.

(The Farm Index—February, 1963.)

Under the title of "ABC Offspring and Quality Forages Help Wood County Dairyman Increase Production," BILL BIGELOW, Parkersburg, W. Va., was the feature of a story in the February issue of West Virginia A.B.C. Times. Bill, a member of the Guernsey Sire Committee, has 118 acres of land and 55 head of Guernseys, 31 of which are milking. In 1961, 31.0 cows, all ABC daughters, averaged 10287 lbs. of milk and 483 lbs. of fat.

SOUTHLAND CORPORATION BUYS COOPER HERD

By Ballard K. Bennett

Back in 1925, Tom Cooper, of Ardmore, Okla., made his first purchase of Guernsey cattle for the Tom Cooper Farm northwest of Ardmore. According to Mort Woods, pioneer Guernsey booster of the Southwest, Tom attended one of Mort's sales to buy the best cow in the sale, yet due to the cow accidentally hanging herself, Tom was unable to complete the transaction. He later made some of his earlier purchases from L. E. Vaughan, of Oronoko, Mo., and other purchases were made from sales in the Midwest. Possibly the most famous addition was that of Langwater Africander for the price of $7,700. "Africander" did much for the herd, and with additional purchases of such animals as Gayoso Edna Louise, Gayoso Actress, Marfusha, and Ruth Mary Rose of Mills Center, the herd was developed to the present day. Occasionally, other top animals were added. However, the Gayoso Actress cow probably had more influence in the herd than any other animal purchased. Throughout the years, the Cooper herd was shown at leading shows and fairs in the Southwest.

In the spring of 1962, The Southland Corporation of Texas purchased the Cooper Farms milk processing plant in Ardmore. This operation, capably managed by J. Cecil Lewis, had for many years been distributing Golden Guernsey in Ardmore and southern Oklahoma. A few years ago, the Cooper organization purchased a small retail milk business in Oklahoma City, thus giving the business a much larger market in which to distribute dairy products. Incidentally, Oklahoma City was the home of Mr. Cooper during most of his later years. With Mr. Cooper's keen interest in Guernsey cattle and Golden Guernsey, naturally Cooper Farms Dairy put much emphasis on selling Golden Guernsey Milk Products. The Southland Corporation, composed of a number of top businessmen, realized the advantages of the Cooper herd in advertising Golden Guernsey and other dairy products and thus, in the fall of 1962, final plans were consumated whereby the herd of approximately 300 head, the feed, and the equipment were purchased by Southland and a lease was acquired on the farm and facilities.

The herd, being well known in the Southwest, continued on a circuit of fairs in the fall of 1962. A few animals were added to the show string and at the 1963 Fort Worth Livestock Show, the organization efforts began to be realized. They won several classes, including grand championship for bulls on Fairlawn Peer's Hornet, that had been purchased from Ray McKown, also of Ardmore. Already the red and white colors, along with the Red Barn exhibit, was becoming the standard for Southland. However, tragedy struck enroute to the San Antonio, Texas, show. Jim Lusk, showman, was driving the truck and suddenly discovered that the entire trailer was on fire and too late to do much to rescue the animals. Despite Jim's efforts, the entire truck burned. Three of the cattle were removed, but so badly burned they could not continue the trip. Immediately a second herd was selected, and with superhuman efforts, Jack Stout, the manager, and Jim Lusk had a very creditable exhibit at the San Antonio show just days after the fire. Southland's efforts proved fruitful at both the San Antonio and Houston Livestock shows.

With Southland's entry into the Guernsey fraternity, the Southwest is expecting great things from this organization.

HYDROLITIC RANCIDITY — SOME CAUSES AND CONTROL

Rancid flavor in milk has become more prevalent in recent years. The manner in which milk is handled today, such as bulk tanks, pipeline milkers, and every-other-day pickup, is at least partly responsible for this increased incidence. Agitation and mistreatment plays a significant role in rancidity development. Hydrolitic rancidity is a deterioration or breakdown specifically of butterfat. Thus, it should not be confused with oxidative rancidity or common bacteriological reactions. Rancidity occurs through a natural enzyme of raw milk called lipase.

Lipase, under certain conditions, will split milk fat into its components, glycerol and fatty acids. Fatty acids no longer tied to glycerol are known as free fatty acids. Certain free fatty acids possess bitter taste and undesirable odors. Only small amounts of milk fat need to be split up by enzymes to produce rancid flavor in milk.

Freshly drawn milk from healthy cows is never rancid. Depending upon conditions, rancidity may develop in raw milk. Pasteurization destroys lipase, so properly pasteurized milk will not go rancid. Pasteurization *will not,* however, restore flavor to milk that has become rancid prior to heat treatment. After pasteurization the off-flavor simply will not get any worse. Therefore, milk which has a tendency to become rancid should be pasteurized immediately.

Normal milk seems to be protected in some way from the action of milk lipase. This protection is thought to be connected with a membrane which surrounds the fat globule. Some circumstances overcome such protection and cause the reaction to take place. The off-flavor caused by milk fat breakdown is characterized by a sharp, irritating taste. This ranges somewhat and some people might describe it as bitter, soapy, or unclean. The odor is usually described as "goaty."

Rancid milk can be detected in a number of ways and children of school age are particularly sensitive to this off-flavor or taste. Laboratory methods utilize surface tension tests or chemical tests. The most common laboratory method is known as "Acid Degree Value" or ADV. Normal milk has an ADV of from .50 to .85. A person whose taste is very sensitive will not detect a rancid flavor until the ADV reaches about 1.3 or 1.5. Others may not detect this until the

ADV reaches 2.0 or higher. Milk with an ADV of 1.3 to 1.5 or higher is usually considered rancid.

The susceptibility of milk to go rancid varies widely. The intensity to which it develops varies from individual cows. Daily variations occur also. Some conditions under which susceptibility is increased are: 1, Advanced lactation; 2, mastitis; 3, feeding conditions; 4, thin cows; 5, estrus cycle, and 6, illness, coupled with drop in production, i.e.: ketosis.

Control measures directed toward the elimination of the above conditions will often aid in reducing the problem.

1. Dry off cows that are producing a small quantity of milk in later stages of lactation.

2. Withhold the milk of unhealthy cows from the milk supply. The strip cup can aid in detection. Use more sensitive test to detect abnormal milk such as the California Mastitis Test (CMT), Modified Whiteside Test, or Milk Quality Test (MQT).

3. Feed ample amounts of good quality feeds. Supplement with adequate minerals, especially calcium and phosphorus. At least one per cent of the grain mix should consist of steamed bone meal or dicalcium phosphate. A commercial mineral mix should contain at least 12% phosphorus. Make sure protein levels are adequate. Vitamin A and D supplementation may also be helpful. *Keep cows in good working flesh and condition.*

4. Use good milking practices, removing machines as soon as milk stops flowing. Up-date equipment and eliminate mechanical conditions which cause excessive agitation and foaming.

Certain milk handling methods have a tendency to favor rancidity development. These conditions are known as "activating treatments":

1. Agitation or foaming: prolonged agitation of warm raw milk, high air to milk ratios during operation.

2. Temperature fluctuations: rewarming to 70-90°F and recooling to refrigeration temperatures.

3. Homogenization of raw milk, or mixing of raw milk with pasteurized-homogenized milk.

4. Presence of soaps or some sanitizers in the milk as a result of poorly drained or rinsed lines.

Some milks require very little in the way of "activation" to become rancid. For example, risers, including milk hoses, are the most serious cause of inducing rancid flavor in pipeline milker installations. These types of "activators" are sometimes called "pipeline factors." Remember that the effects of these activation treatments are cumulative. Modify equipment and milking procedures to reduce activation treatments.

1. Be sure inflations and milk hoses on milking machines are in good condition. Milk hoses should be as short as possible.

2. Keep milk flow rate as high as possible. Do not put machine on the cow until "let down" is accomplished. Remove machine as soon as milk stops flowing and avoid excessive machine stripping.

3. Bulk tank should be of proper size and agitators not running at excessive speeds. Allow agitator blades to become covered before starting compressor or agitator. Freezing or excessively low holding temperatures should be avoided (not lower than 38-40°F).

4. Keep pipeline connections tight, checking frequently for leaks.

5. Avoid risers and unnecessary fittings.

6. Keep the milk line low and as close to the cows as possible.

7. When possible, place "in-line" strainers on the pressure side of the pump. Avoid filtering under vertical lift conditions.

8. Use a minimum of air admission to the claw.

9. Direct flow of milk down the sides of the bulk tank to eliminate splash.

10. Avoid running milk pumps in starved condition.

Stephen B. Spencer
Extension Dairy Specialist
The Pennsylvania State University

"WANTED: MORE INCOME AND BETTER WORKING CONDITIONS"

The above heading, in want-ad style, sums up the problem of dairy farmers today, a U. S. Department of Agriculture farm economist told Nebraska dairymen at the recent Nebraska State Dairymen's Association annual meeting at Lincoln. Roy N. Van Arsdall, Agricultural Research Service economist stationed at the University of Illinois, urged dairymen to explore expanded mechanization of their operations as a help in boosting net income as well as combatting one of the big disadvantages of dairying — "the 365-day unrelenting routine."

Dairy cows have probably been handled under conditions of partial or complete confinement longer than poultry, hogs or cattle, Prof. Van Arsdall noted. However, while a trend toward confinement has signaled automation of feed processing and distribution in poultry, as an example, manual methods still predominate in the dairy industry, especially in the distribution of feed.

"Although we are beginning to realize a relatively high degree of mechanization in the handling of our annual production of 125 billion lbs. of milk, feed processing and distribution is still accomplished largely by the push-shovel-carry technique," the USDA economist declared.

Failure of the industry to benefit from improvements in materials handling systems, such as those which have been responsible for increased productivity per worker in other industries, is attributed to several factors, among which Prof. Van Arsdall listed as: Small herds and accompanying economic restrictions; buildings erected for different sets of equipment; stall barns necessitating considerable manger space for each cow; a desire to control the amount of feed fed to each individual cow, and the large quantities of both silage and hay required by dairy cows has hindered mechanization.

"Under present circumstances, there is often little alternative to mechanization if volume is to be increased or the work load reduced," the economist observed.

"Through mechanization of materials handling, a dairy farmer can substantially increase volume and yet retain direct control over vital parts of the enterprise. Or he may be able to establish an enterprise large enough to provide the returns necessary to attract competent and reasonable help."

While more machines are somewhere in the future for most dairy farms, operators should not let their enthusiasm for mechanization overrun practical considerations, he cautioned. "Simple changes designed to improve existing facilities and methods of work are often more effective than a considerable outlay for new equipment," Prof. Van Arsdall explained.

"Whatever the approach in reducing labor requirements of dairy cat-

(*Please turn to page* 711)

MEETINGS

Cecil County, Md., Meeting

By Raymond G. Mueller, County Agent

Three prominent 4-H Club members had a big part in the program at the annual meeting of the Cecil County, Md., G. B. A., held at Colora on February 18. They were Elsie Dodds, Rising Sun, John H. Burton, Colora, and Mary Lyna Sutton, Cecilton. All three are long-time owners and exhibitors of Guernseys as their 4-H Club projects. Through their great interest and work in the 4-H Club program, they were selected for out-of-state trips last year. Some 60 members and friends heard of the activities of these 4-H'ers in 1962.

Miss Elsie Dodds was selected as a Maryland 4-H'er to be America's International Farm Youth Exchange delegate to Sweden in 1962. Elsie spent six months in the IFYE Program being a good will ambassador representing the youth of America. She lived with six host families during her stay in Sweden, and by working, living and talking with these people learned to understand their way of life and they, in turn, learned of our way of life. Elsie is now busy showing the many colored slides she took of the country, the people and their way of life.

John H. Burton, a long-time 4-H Club member, was selected as one of four Maryland dairy club winners to represent the State at the National 4-H Dairy Conference held in Chicago last November. John had many fine experiences on this trip, which he related to the members present.

Mary Lyna Sutton has had much experience in showing her 4-H Club Guernseys. After showing at the District 4-H Club, the Field Day Show, County Fair and State Fair, her senior heifer calf, Spring Valley John Garnet, was selected to go to the National Dairy Cattle Congress. In the National Junior Guernsey Show, Mary Lyna had the happy experience of showing her calf and placing third in a class of 13 animals. She had many nice experiences while attending the Waterloo Show, including making friends with many other club members and breeders of Guernseys. She told of some of her impressions of the Show and her great appreciation to the Maryland breeders for making this possible.

After seeing and hearing these fine young people, who are taking such good interest in breeding cattle and in being good active citizens in their communities, all attending the Cecil County meeting agreed that the future of Guernseys is in good hands.

Columbia County, Pa., Annual Meeting

By John Blyholder

The 1963 Annual Meeting of the Columbia County G. B. A. was held in Stillwater, Pa., on March 7. After dinner, President Albert Hack called the meeting to order, and the reports of the secretary-treasurer were read by Glenn Seeley.

Recognition was given to Jay Keller, Catawissa, for winning the State Junior Production Award. Fred Hack gave the 4-H Club report, showing a very active group. Gerald Yaple, one of the members exhibiting in the State Herd at Waterloo, gave a report of his experiences on the trip.

John Lanning, owner of Clewell's Dairy, Berwick, was introduced. His dairy is starting to sell Guernsey Royal milk, and Mr. Lanning donated the Golden Guernsey milk for the banquet. Clarence Hack, new State Director for that area, was introduced.

Stanley Hummer, County Agent, announced coming meetings for the dairymen of the area. Wm. H. Juzi, Business Manager of the Pennsylvania G. B. A., gave a very optimistic report on the future of the Guernsey business, and Sam Minor, fieldman for The American Guernsey Cattle Club, talked on how type and production go hand in hand.

Recognition was given to the high herd in the County, which is owned by Clarence Keller, Catawissa, that averaged 9610 lbs. of milk and 508 lbs. of fat. High cow was owned by H. Dayne Kline, Benton.

New officers elected were: William Yaple, Stillwater, president; Thomas Gordner, Millville, vice-president, and William Dagostin, Berwick, secretary-treasurer. New Directors are Melvin Applegate, Millville, Clarence Keller, Catawissa, and Clyde Bower, Berwick.

Three prominent 4-H Club members at Cecil County, Md., meeting: Elsie Dodds, Rising Sun; John H. Burton, Colora, and Mary Lyna Sutton, Cecilton.

Lee Yost, manager of Wyno Farm, Muncy, who was Judge at the National Guernsey Show, Waterloo, Iowa, gave an interesting talk on his experiences in judging the show, and colored slides were shown of the various animals at the show. Jennie Beistline, Stillwater, who had been in the IFYE program, showed slides and described her experiences in Sweden.

Bradford County, Pa., Annual Meeting

By John Blyholder

The 1963 Annual Meeting of the Bradford County, Pa., G. B. A. was held at East Canton, Pa., on March 7. After dinner, President John Brackman called the meeting to order and Mrs. Scott Jackson, secretary, read the minutes of the last meeting and gave the treasurer's report.

Wm. H. Juzi, Business Manager of the Pennsylvania G. B. A., gave a very optimistic report on the future of the Guernsey business, and showed slides of his trip to his native Switzerland this past summer. Sam Minor, fieldman for The American Guernsey Cattle Club, talked on how type and production go hand in hand.

John Blyholder presented County awards to the following winners: High herd, Arthur Herkness, Canton, 10731 — 500; high cow in milk, Arthur Herkness; high cow in fat, Wilcox Brothers, Canton; high two-year-old in fat, Liston Wright, Canton.

Orville Yoder, County Agent, stressed the fact that it is not the total amount of milk produced but the net income that a farmer has to live on. Bill Miller and Jerry Kelch were present from Hurr's Dairy, to whom most of the producers sell their Golden Guernsey milk.

New officers elected were: President, Donald Baldwin, Canton; vice-president, Ben Wilcox, Canton, and secretary-treasurer, Rosa Wilcox, Canton. New Directors elected were: John Brackman, Canton, and Peter Fleming, Granville Summit.

Bucks County, Pa., Annual Meeting

By Charles Van Horn

The 24th annual meeting of the Bucks County G. B. A. was held on March 8 at the Old Wagon Wheel Inn, one of the historic Inns near Doylestown, Pennsylvania. The sixty-five persons attending enjoyed a full evening.

After the usual business of re-

ports of the treasurer, tour, show and 4-H committees, the election of officers followed with the following results: Mahlon Swartley, Quakertown, president; H. Eastburn Smith, New Hope, vice-president, and Mrs. H. Eastburn Smith, New Hope, secretary-treasurer. Paul Bryan, Perkasie, Paul Daniels, Pineville, and Paul Seifert, Springtown, were elected as Directors. Awards were made to the 4-H'ers in attendance who had completed their projects.

Harry Kauffman, of the Philadelphia Dairy Council, gave an interesting and informative presentation, using colored slides, on the promotional work the Dairy Council is doing on milk and milk products in the Southeastern Pennsylvania schools. John Wolford, a member, and Secretary of the Pennsylvania G. B. A. Board of Directors, reported on State Association activities of the past year. Bucks County Agent, Bill Greenawalt, spoke on "Projecting Bucks County Agriculture To 1980," a subject he feels is mighty important to all farmers. He reported that the county DHIA average was at 450 lbs. of fat. The 4-H county committee recommends that calves offered to 4-H'ers be at least equal to the county average.

DELAWARE

By Wm. H. Juzi

The 18th annual meeting of the Delaware G. B. A. was held at Pencader Grange Hall the evening of March 12. Unfortunately, thick fog had much to do with the small attendance, but the quality of the program left nothing to be desired.

President Dan Harris, of Newark, conducted the business session with dispatch, and Dave Woodward gave a report as secretary-treasurer.

William H. Juzi gave a report on Golden Guernsey sales which the Pennsylvania State Association supervises for Delaware. He gave recognition to Mrs. Barczewski, owner of West End Dairy, which at the moment shows an increase of 37 per cent of trade-mark sales over last year. Mrs. Barczewski mentioned that the 2% Gurnzgold was the best product they have ever added to their line. The Delaware Association annually gives a silver pitcher to the outstanding salesman selected by the dairies in Wilmington who sell trade-mark milk. Robert Walker received the award for West End Dairy, presently selling 145 quarts per day of 2% Gurnzgold along with the other trade-mark milks. L. H. Betts, a representative from Green Hill, was not present.

The Dairy Extension Division of the University of Delaware was well represented. James Baker, State 4-H Director, recognized George Lyman, Middletown, as the outstanding 4-H youngster in the State and he received a trophy. Dan Koble, State FFA Director, recognized Lewis Starkey, from Kent County, as the outstanding youngster in that club. He pointed out that there are presently over 700 in the FFA program, 50 more than a year ago.

A certificate was presented to the University of Delaware for having the highest average for a Guernsey herd in the State, — 28 cows averaging 9670 lbs. of milk and 497 lbs. of fat. Credit was given to the herd manager, Ivan Huff. George Haenlein, of the Extension Staff, gave a good report on the progress of the Guernsey herd, which was established in 1952 through the donation of about 12 foundation heifers presented by various Delaware breeders. He mentioned that one cow from Hill Girt Farms is still in the herd, and has five daughters and three granddaughters. A cow from Dudley Walker is still producing and has four daughters and one granddaughter. John McVaugh gave a heifer which now has three daughters and three granddaughters.

W. R. Hesseltine, of the Extension Division, announced a tour to be conducted by the Association on March 23, and Ed Shafinger, also from the University, presented lifetime production certificates to owners who had cows producing 2000 lbs. of fat or more. Fred Samendinger has two cows which each made over 5000 lbs. of fat.

The main address was given by Raymond Witmer, Willow Street, Pa., who discussed what a family farm means and how sound farming practices, the willingness to learn and adapt to new methods and hard work, adds up to a happy and satisfactory family life.

Northeastern District, Pa., Annual Meeting

By John Blyholder

The 1963 annual meeting of the Northeastern District G. B. A. was held March 8 at the Prince Hotel, Tunkhannock, Pennsylvania. President Samuel Price, Jr., called the meeting to order and James Stradnick read the minutes of the last meeting and gave the treasurer's report. The group voted to give T-Shirts to all 4-H and FFA exhibitors at the Northeastern District Show held in August of each year.

Wm. H. Juzi, Business Manager of the Pennsylvania G. B. A., gave a very optimistic report on the future of the Guernsey business, and showed slides of his trip to his native Switzerland this past summer. Sam Minor, fieldman for The American Guernsey Cattle Club, talked on how type and production go hand in hand.

Cy Chadwick, Luzerne County Agent, and Robert Hobbies, assistant Wyoming County Agent, were introduced, and each made announcements of items of interest to dairymen in that area. Wm. Schaefer, Manager of NEPA Breeding Cooperative, reported on the activities of that organization.

John Blyholder announced the following high herds that had made over 10000 lbs. of milk and are given certificates: Lake Louise Farm, Dallas, 31 head, 11825 — 590; Sterling Farms, Harveys Lake, 85 head, 10407 — 546; John S. Fine, Dallas, 22 head, 10512 — 534; Dean W. Brooks, Meshoppen, 32 head, 10974 — 524, and William Lane and Son, Tunkhannock, 21 head, 10060 — 498.

Burlington County, N. J. Annual Meeting and Banquet

By Louis Gruninger

The Burlington County G. B. A. held its annual meeting and banquet on March 13 at Jacksonville, New Jersey. President Charles Adams, Jr., Medford, presided, and he welcomed the many friends and guests who were in attendance. Special reports were given by C. Arthur Libourel, 4-H Club Agent, and Richard L. Washer, Associate Ag Agent, of Burlington County. George Aaronson, Locust Hill Farm, Chairman of the Show Committee, gave a report on the successful 1962 Show and expressed a desire that the 1963 show reach 100 head.

Nominating Committee Chairman, Davis H. Forsythe, Locust Lane Farm, Medford, gave his report and the following were elected as new trustees to serve a three-year term: George Aaronson, Jr., Locust Hill Farm, Columbus; H. Borden Shinn, Bordentown, and William Von Thaden, Onahill Farm, Bordentown.

David Henisee, Medford, an active 4-H Guernsey Club member, gave his experiences on his trip to the 1962 National Guernsey Show at Waterloo. "Dave" had the opportunity to travel and work with the Woodacres Farm show herd, and his experiences were most beneficial to

him personally and of benefit to those who listened to his report.

Dr. J. Ellis Croshaw, Jr., Orchard Crest Farm, Wrightstown, presented the Annual Youth Awards. For many years, Dr. Croshaw had been chairman of the State Guernsey Youth Committee and is now President of the New Jersey Guernsey Breeders' Association. Special trophies were presented for beginner fitting and showmanship to David Higgenbotham and experienced fitting and showmanship to Samuel Stewart, Columbus, New Jersey. The special youth award of a purebred Guernsey heifer calf, presented by Dr. Croshaw and Paul E. Adams, Flora Lea Farm, Medford, was won this year by Louise Durr, Wrightstown. Louise has done an excellent job throughout the year and has taken great interest in her Guernsey project.

William M. Nulton, Jr., Field Secretary of the New Jersey G. B. A., reviewed some of his experiences in Burlington County many years ago. He also reviewed the dairy situation in both north and south Jersey, and also talked on the Supreme Court ruling concerning the Office of Milk Industry orders.

Henry Plushanski, Assistant Manager, and Stanley Wiggin, Fieldman of the New Jersey Cooperative Breeders' Association, were next on the program. Their presentation was an explanation of "A Northeast Guernsey Bull Stud." This program is open to all the studs in the northeast, including all studs in New England, New York, Pennsylvania, and New Jersey. There will be a cooperative effort to prove young Guernsey bulls and when they are proven they will become the property of the over-all association and semen may be used by all the participating studs. The program went into effect as of February 1 of this year, and is a long-range program which they hope will benefit all their members in the years to come.

The last event scheduled was the Annual White Elephant Sale, the proceeds of which are used in running the affairs of the Burlington County Guernsey Breeders' Association. H. Borden Shinn was the official auctioneer.

COBA Honors 164 Dairy Herds For High Production

By Olen V. Mann

Production Award winners had the spotlight at the recent COBA annual meeting in Columbus, Ohio, as 164 herds had qualified for 1962 Gold and Silver Medal Production Awards. Seventy-seven earned Gold Medal Awards and 87 Silver Medal Awards.

Dr. J. Ellis Croshaw, Jr., presenting Youth Awards at Burlington County, N. J., meeting: Louise Durr, Wrightstown, receiving pedigree of the special award, a heifer calf, and David Higgenbotham, beginner fitting and showmanship winner.

Duane Butler, of Trumbull County, was re-elected COBA president. Other elected members of the executive committee are: John Davis, Butler County, vice-president; Darl Whims, Fairfield, secretary; David Beckett, Noble, assistant secretary; Clair E. Jones, Fulton, treasurer, and Raymond Heaberlin, Lawrence, assistant treasurer. Dick Kellogg, Columbus, was re-named vice-president and general manager, and Bob McCormick, Dublin, was re-elected assistant secretary-treasurer.

High county for the year on first services was Mercer County, with 7,404. A breakdown of first services performed by Ohio technicians for 1962 shows: 2,743 Ayrshires; 5,334 Brown Swiss; 13,545 Guernseys; 97,433 Holsteins; 14,487 Jerseys, and 40,765 Beef.

NEBRASKA

By George W. Chambers

LeRoy Nelson, of Mead, Nebr., was elected president of the Nebraska G. B. A. at its annual meeting at the College of Agriculture, Lincoln, on March 14. Other officers elected were: Wayne Gilliland, Wayne, vice-president; Mrs. Joseph Nitz, North Bend, secretary, and Lee Ficke, Milford, treasurer. Directors elected for a three-year term were Wayne Gilliland, Mrs. Joe Nitz and Francis Goin, of Wymore.

Dates and places of the district shows will be Wahoo, August 2, and Crete on August 3. A state type school and field day will be held at the Leo Imig farm on a date to be announced later. The association decided to support the All-Breed Junior Sale, sponsored by the State Purebred Dairy Cattle Council, that will be held at the State Fairgrounds, Lincoln, on April 20. Eight breeders indicated a willingness to consign calves. At last year's sale, Guernseys outsold all of the other four breeds.

Dr. Philip Kelly, Head of the Dairy Department at the College, reported to the group on a mastitis conference which he had recently attended. He pointed out the strong possibility of very severe mastitis control enforcement among herds producing Grade A milk in the next several years.

Darrell Ehrlich, Golden Guernsey field representative, pointed out the large increase in Golden Guernsey sales in Nebraska and emphasized the problems involved in the short milk supply to take care of increased sales. He stated that a load of milk was being brought in regularly from Missouri, and that even this load might not provide an adequate supply if sales continue to increase at the present rate. A discussion followed on methods of rearranging truck routes to use all of the eligible Guernsey milk now in the area.

George Chambers, National field representative, pointed out that more Guernseys were registered in Nebraska in 1962 than in any previous year. He urged breeders who had labor, feed and housing facilities, to consider expanding numbers to take care of the milk shortage.

The meeting was presided over by Leonard Miller, State President.

MISSOURI DISTRICT MEETINGS

A series of Annual District Meetings were held in Missouri from February 18 to 25. These were attended by George W. Chambers,

COBA officers: Front row, Clair E. Jones, treasurer; David Beckett, asst. secretary; Duane Butler, president, and John Davis, vice-president. Back row, Dick Kellogg, vice-president and general manager; Ray Heaberlin, asst. treasurer; Darl Whims, secretary, and Robert McCormick, asst. secretary-treasurer.

National Fieldman, and G. B. Secker, secretary-treasurer of the Missouri Guernsey Breeders Association. Attendance by and large over the State was very good, with District 1, Hannibal, having the largest number. A number of personnel connected with the Extension Department of the University, and also a large number of juniors, attended these winter meetings. The film, Animal Wonders, was shown at all the meetings, and plans were made for either a Type School or District Show, or both.

District 1

By Mrs. Bonnie Epperson, Secretary

Officers for the new year, elected at the annual meeting held in Palmyra were: Marvin Frankenbach, Hannibal, president; George Keller, Palmyra, vice-president, and Bonnie Epperson, New London, secretary. Jerry Secker and DeWayne Melloway, Hannibal; Larry Hale and Russell Epperson, New London, and Donald Waterman, Williamstown, were appointed by the president to serve on the show committee. Chester Black, Palmyra, and Homer Shrum, Hannibal, were appointed to serve on the junior committee.

Russell Epperson, New London, presided at the business session. The District Show and Type School will be held in July, and it was announced that the State Sale will be in October. The group voted in favor of the State Association printing a new directory in 1963.

George Chambers, National fieldman, Jerry Secker, secretary of the Missouri G. B. A.; Larry Hale, Ralls County Extension director; Chester Black, Marion County Extension director, and Wayne Reidenbach, Lewis County Extension director, participated in a panel discussion on "What kind of Guernsey cow will we need in 1980, and how will she be fed and managed?" Four junior members of the Missouri Association, DeWayne Melloway, George Shrum and Billy Beshears, all of Hannibal, and Connie Frankenbach, Palmyra, took part in the panel discussion relating to why they chose Guernsey projects.

Interesting talks were made by Jim Veit, NOBA inseminator; Charles McNeal, DHIA tester, and Audie Barnett, Hannibal High School Vocational Agriculture instructor. Director Chester Black reported on junior activities, and Carl Frankenbach gave the show committee report. George Chambers and Jerry Secker reported on activities of the State and National Associations.

District 1 officers: President, Marvin Frankenbach, Hannibal; secretary-treasurer, Mrs. Bonnie Epperson, New London, and vice-president, George Keller, Palmyra.

G. B. Secker presenting awards to outstanding junior winner in District 2, Terry Rainbolt, Milan.

District 2

By Mrs. Milford R. Olson, Secretary

District 2, North Missouri G. B. A., held its annual meeting on February 19 at Kirksville. Elmer Howell, Macon, district president, presided. Officers elected for 1963 were as follows: President, J. Terry Rainbolt, Milan; vice-president, Clarence Howell, Macon, and secretary-treasurer, Mrs. Milford R. Olson, Bucklin. A motion was made and passed that no entry fee be charged junior exhibitors at the District Show. Dr. R. O. Stickler was elected as State Director, effective when Clarence Howell's present term expires. The president appointed the following committees: Board of Directors, Dr. R. O. Stickler, Clarence Howell, Ora Lee Robinson and J. Terry Rainbolt; Legislative Committee, J. Terry Rainbolt and Milford R. Olson, and District Show Committee, Dr. R. O. Stickler, Milford R. Olson, Eugene Posey, Carl Howell, J. Terry Rainbolt and Oscar Grow.

The type school was tentatively scheduled for June 23, with a basket dinner at the Milford Olson farm, north of Bucklin. All Vo-Ag and FFA instructors in the area are invited to attend and participate in the practice judging. It was voted to hold the district show at the Fairgrounds, Macon, the week of July 21. George Nixon, Jr., Springfield, will be contacted as to the possibility of judging the show. Gerald Wright, Hamilton, and William Dinwiddie, Brookfield, were suggested as other nominees for judging type schools or shows. It was voted to get as much co-operation as possible from Macon groups to give more publicity to the show. G. B. Secker, state secretary, reported on junior work and the Golden Guernsey program throughout the state. He presented a Guernsey plaque, pen and pencil set, tie clasp and certificate to J. Terry Rainbolt, Milan, the outstanding junior member of the district for 1962.

George Chambers, Owatonna, Minn., National Fieldman, spoke on why the Guernsey breed is outstanding.

The Association was happy to have at the meeting one of the Vo-Ag classes from the Kirksville High School and their instructor, Oral Francis. Other special guests included Don Ledbetter, Linn County Balanced Farming Agent, and Mr. Olem, fieldman for the Sullivan County Cheese Company, who together with Mr. Francis, Mr. Chambers, and Elmer Howell presented a panel discussion on "What kind of Guernsey cow will we need in 1980, and how will she be fed and managed?"

District 3

By Phares Ramsbottom, Secretary

District 3, Northwest Missouri G. B. A., held their annual meeting on February 18, with 28 present. President John Erp called the meeting to order and had each member introduce himself and his guests. Secretary-treasurer, Phares Ramsbottom, read the minutes of the previous year and gave a financial report. George Chambers, National Fieldman, gave an interesting talk.

A panel discussion on "What kind of Guernsey cow will we need in 1890" was held, with John Himmolberg, Vo-Ag teacher of Hamilton, as chairman. Members of the panel were Harold Appley, Gerald Wright, Barrie Cornelius and Phares Ramsbottom.

Plans were made to hold the District Show and Type School at the farm of Mr. and Mrs. Phares Ramsbottom, date to be announced. Gerald Wright gave a brief summary of the show and type school held last July at the Glen Cornelius farm.

It was voted to re-elect the same officers for the coming year: John Erp, Trenton, president, Joe Bohr, Princeton, vice-president, and Phares Ramsbottom, Gallatin, secretary-treasurer. State Director is Gerald Wright, and Board of Directors are Glen Cornelius, Kenneth Gates, and E. B. Little. The Show Committee consists of Gerald Wright, Glen Cornelius and Harold Appley, and Junior

Work Committee, Kenneth Gates, Joe Bohr, and E. B. Little.

District 4

By Mary Jane Watkins, Secretary

The annual meeting of District 4, Western Missouri G. B. A., was held February 25 at Harrisonville. The meeting was called to order by President Everett Lee Baker, Butler. Minutes of the last meeting were read and the treasurer's report given. The following were appointed as the 1963 Nominating Committee, C. F. Watkins, Laurence Rainey and Theo Wilshusen.

Show reports were given by C. W. Watkins, Chairman of the Show Committee. The District Show and Type School was judged by "Dick" Johnston, Springfield. The district did not show at the Ozark Empire Fair, but placed second at the Missouri State Fair at Sedalia. After a discussion concerning improvements to the State and Ozark Fairgrounds, it was resolved that the district would support a Guernsey barn near the vicinity of the now existing barn, and that both barns be retained for open and junior exhibitors of Guernseys.

In the absence of George Chambers, National Fieldman, G. B. Secker reported on advertising and testing Guernsey milk for solids-not-fat and protein. An interesting panel discussion was then held on the future of the Guernsey cow.

Robert V. Muehlebach, Jr., reported on the Guernsey Show at Waterloo. Winner of the Missouri Junior Award from District 4 was Ray Carter, Higginsville, and Ghere and Cubbins, Butler, will receive the DHIR production certificate.

It was moved to have the District Show and Type School at Harrisonville in July, and to continue the practice of paying juniors $3.00 for each animal exhibited.

The Nominating Committee moved that the present officers and committees remain the same: President, Everett Lee Baker, Butler; vice-president, Levi Ghere, Butler, and secretary-treasurer, Mary Jane Watkins, Belton. The Board of Directors includes C. F. Watkins, Theo Wilshusen, Marvin Parrott and Laurence Rainey. State Director is Theo Wilshusen. Junior Work Committee includes Clem Lesmeister, Mrs. Helen Muehlebach, and Mrs. Virginia Baker, and Show Committee, C. W. Watkins, Levi Ghere, and Everett Lee Baker.

Mr. and Mrs. Howard Rauch, Billings, with silver cup which they won at the District 6 meeting for having the high herd of mixed Guernseys in Missouri for 1962.

Junior award winners for Districts 5 and 11: John Messick, Springfield, and Lendi Stettler, Lamar.

Districts 5-6-11

By James L. Kyle,
Secretary District 11

The combined annual meeting for Districts 5, 6, and 11, of the Missouri G. B. A. was called to order on February 23 at Springfield, by the president of District 5, James Lusk, Springfield. Mr. Lusk gave a welcoming speech, followed by a few remarks by the president of District 6, Carl Kastendieck, Billings. A report of the Show Committee was given by George Schmitt. There was a discussion of the proposed barn at the Ozark Empire Fair and it was approved that Jerry Secker write the fairboard for a definite commitment concerning the cost to be shared.

A panel discussion was held concerning Dairying and Guernseys in 1980. Clyde Clubb was moderator, with the following as members of the panel: George Chambers, Joe Penner, C. R. Johnston, Bill Davis and Herman Vermule.

District 7 officers: Clem Schabbing, Cape Girardeau, vice-president; Norman Preusser, Jackson, president, and Norman Keller, Cape Girardeau, secretary-treasurer.

Jerry Secker, secretary-treasurer of the Missouri G. B. A., gave a report, and stressed quality production of milk. A directory for 1963 was discussed, and it was moved and approved that these districts were in favor of this directory. The Junior program was discussed and encouragement to Juniors was stressed.

A report from the National Association was given by George Chambers, Fieldman. Jerry Secker presented several awards as follows: DHIA averages of over 10000 lbs. of milk per cow per year, 1st, William K. Davis, Verona; 2nd, Walter Brazeale, Ozark, and 3rd, Mrs. Bertha Vermule and Sons, Billings. Junior Award winners were: District 11, Miss Lendi Stettler, Lamar, and District 5, John Messick, Springfield. Howard Rauch, Billings, had the high mixed herd.

District 7

On February 21 the annual meeting of District 7 was held in the County Extension Office at Jackson. Officers elected for 1963 were: President and State Director, Norman Preusser, Jackson; vice-president, Clem Schabbing, Cape Girardeau, and secretary-treasurer, Norman Keller, Cape Girardeau.

George Chambers, National Fieldman, talked about the value of keeping registrations up to date, and gave some figures showing fat and milk increases over the past decade. A. J. Arnhart, County Agent, made some interesting comments on the dairy picture in Missouri, and G. B. Secker, secretary of the Missouri G. B. A., reviewed the progress made in 1962 and outlined plans for 1963.

It was voted to hold a Type School at Norman Keller's farm, with a basket dinner, during the week of July 22. A panel discussion was held concerning the future of the Guernsey cow, in which the whole group participated.

District 8

By Aldine Koester, Secretary

District 8 met on February 21 for their annual meeting in St. Clair. The meeting was called to order by the president, Dorsey Wilson.

Joe Winkler, president of Valley Farm Dairy, St. Louis, was present at the meeting, as well as Charlie Morrison, sales manager for the dairy, who was presented with a silver cup from the Missouri G. B. A. for his efforts in promoting Golden Guernsey sales during 1962 in the St. Louis area.

William Raaf was nominated for an honorary membership in the association. Ronald Hartmann, of Owensville, received the District Junior Award for his excellence in junior dairy work and interest in purebred Guernsey cattle. Miss Esther Neece was also recognized by the group for the work and time she had given to her group as leader.

George Chambers, National Fieldman, spoke on the probability of milk being tested in the near future for milk solids and protein content, both of which are high in Guernsey milk. Jerry Secker, secretary of the Missouri G. B. A., spoke on producing quality Golden Guernsey milk.

Mr. Wilson invited members of District 8 to his home for a Type School and basket dinner on June 2. The District Show will be held at the park in Gerald the week of July 22, and it was suggested that anyone planning to show at the Ozark Empire or State Fair show those cattle at the District Show.

The following officers were elected: President, Noel Vieten, Leslie; vice-president, Francis Aholt, Washington, and secretary-treasurer, Aldine Koester, Florissant.

An interesting panel discussion on "The type of Guernsey cow we must expect in the future," was held, and panel members were: R. Steffins, Extension Leader, Charles Richardson, Emil Sprick, Emery Vieten, and George Chambers.

District 9

By Wayne Whitehead, Secretary

The annual meeting of District 9 was held in Lebanon on February 22, with about 25 present. It was decided to hold the District Show at the VFW Grounds in Lebanon on July 19. Evert Stewart, Macomb, will host the Type School at his farm the last of July. George Chambers, National Fieldman, served as moderator for a panel composed of L. R. Whitehead, Jim Brallier, John Cologna, and Floyd Owen, local dairymen.

Officers for the following year are: President, Lawrence Getz, Grovespring; vice-president, Jim Brallier, Houston, and secretary-treasurer, Wayne Whitehead, Conway.

District 11

By James L. Kyle, Secretary

The District 11 meeting was called to order by the president, David Harris, and the secretary-treasurer's report was given by James L. Kyle. It was moved and approved that the annual show be held at the Cattle Pavilion, Aurora, date to be announced.

District 8 officers: Standing, Noel Vieten, Leslie, president, and Francis Aholt, Washington, vice-president. Seated, Aldine Koester, Florissant, secretary-treasurer.

Joe Winkler, president of Valley Farm Dairy, St. Louis, and Charles Morrison, sales manager, who was presented a silver cup at the District 8 meeting for his efforts in promoting Golden Guernsey sales during 1962.

Esther Neece, Bland, club leader, and Ronald Hartmann, Owensville, District 8 junior winner.

District 9 officers: Lawrence Getz, Grovespring, president; Jim Brallier, Houston, vice-president; Wayne Whitehead, Conway, secretary-treasurer, and G. B. Secker, Hannibal, State Secretary-Treasurer.

Officers elected were: President, David Harris, Carthage; vice-president, Donald Miles, Mt. Vernon, and secretary-treasurer, James L. Kyle, Marionville. Board of Directors includes Virgil Miles, John Stettler, Bill Davis, and Emmett Reidle, with Lee Harris, Director-at-Large. Show Committee members are Emmett Reidle, Chairman, Bill Davis and Virgil Miles. Helen Stetler is the reporter.

WISCONSIN

By John A. Lindsey

A large crowd of 200 Guernsey enthusiasts attended the 38th annual meeting of the Wisconsin G. B. A., held on February 9 in Sparta. It was pointed out in the reports that the Association is in its best financial position in 12 years, although the cost price squeeze in agriculture continues to exert increasing pressure on the budget. Finishing a year's business financially in the "black" keeps the organization on a sound basis and shows that the membership is meeting its responsibilities.

George Chambers, National Fieldman, in his reports, created an atmosphere of enthusiasm for the Guernsey cow and the Golden Guernsey milk she produces. More Guernseys were registered in Wisconsin in 1962 than any year in history except during the general moratorium in 1952; more Wisconsin breeders are doing official test, and the state average of 9688 lbs. of milk and 469 lbs. of fat is well above the national average. Mr. Chambers also explained the basis for protein testing and pointed out the advantages to the dairy industry in general for pricing and selling milk on its protein content.

Three new directors were elected. In District I, Donald Burton, Elderwood Farm, Eagle, succeeded Hubert Kipp; District II, Elmer Kunz, Weg Acres Farm, Fort Atkinson, succeeded Wilbur Becker, and in District IV, Phil Cowan, Oshkosk, succeeded the late Stanley Jamison. At the directors' meeting, Harold Clausen, Bruce, was re-elected president; Bernard Sheridan, Fond du Lac, vice-president; Donald Burton, treasurer, and John Lindsey, secretary.

A number of resolutions were presented by the committee, consisting of Roy Jacobs, chairman, Donald Burton and Leo Gasper. Following is a brief summary of the resolutions adopted: Encourage members to work for a program of DHIA testing for protein, and work for the payment of protein premiums to which milk high in protein is entitled; recommend that the American Dairy Science Association provide for the inclusion of DHIA members on the Dairy Records Committee; request

that the nominating committee be instructed to select director nominees, so that no two candidates are from the same county within the district; request that the Wisconsin Purebred Dairy Cattle Association take action to have the rules changed to allow junior exhibitors to pre-enter their animals in the open show and be qualified to show in both the junior and open classes; have the State Fairboard interpret the words exhibitor and breeder in determining premier and group awards the same as at the National Guernsey Show; express sympathy to families of deceased members, and express appreciation to the host county.

Robert Woodman, president of the Rock County G. B. A., issued an invitation to hold the 1964 annual meeting in Janesville. The invitation was accepted.

Jane Comings, home economist for the American Dairy Association, conducted a cooking school for the ladies, which featured cheese and other dairy products. The Tri-State Breeders Cooperative of Westby and the Wisconsin American Dairy Association provided a hospitality room where Golden Guernsey milk was served. Tri-State also furnished the milk for the evening banquet.

Three dairy specialists from India, who are in this country studying American dairy methods, were visitors at the Calf Sale and annual meeting, R. Khare, disease control officer; G. Srikantarak, veterinary inspector, and R. Som, milk quality control specialist. Their host at the convention was Allan Bringe, extension dairy specialist from the University of Wisconsin.

A capacity crowd of over 350 people attended the banquet, where adult and junior Guernsey breeders were honored for achievement in the dairy industry. Bernard Olson, Chetek, won the Dr. Kleinhans Trophy for high herd average for butterfat, with 11336 lbs. of milk and 579 lbs. of fat; Roy Jacobs, Sparta, received the trophy as the owner of the top meritorious brood cow, and certificates of honor for outstanding service and achievement were presented to William Barnes and Leonard Anderson. Awards were made to FFA and 4-H Club members with outstanding Guernsey programs and for leadership and general achievement. Certificates went to Jeanette Nuttelman, West Salem; Ronald Bean, Vesper; Douglas Schuth, Whitewater; William Orchard, Eagle; Wayne Hanson, Westby; Clark Vilter, Hartland; Delmar Brux, Mauston; James Hasz, Granton, and James Salverson, Madison. Also honored were Karen Teske, Shawano; Helen Watson, Edgerton; Fred Moseley, Hixton, and William Polkinghorn, Dodgeville.

NEW HAMPSHIRE

Robert Ricard, Canaan, N. H., who has a herd of 40 head of Guernseys, is the new president of the New Hampshire G. B. A., elected at the annual meeting, held at the Boscawen County Home, Boscawen, on March 9. The new vice-president is Roger Sanborn, Boscawen. Re-elected secretary-treasurer was Mrs. Arlie MacKenzie, Keene. Walter Franklin, Dover, retiring president, becomes a director-at-large. The county directors named are: Everett Dutton, Dover; Kenneth R. Fowler, Durham; Chester Silver, Newport; Norman Johnson, Northwood; William T. Jordan, Jr., Boscawen, Robert Martin, Derry; Louis Young, Dover; John F. Weeks, Gilford, and Warren A. MacKenzie, Keene.

By unanimous vote, the association decided that a youth member should hereafter be on the board of directors, and the association named Calvin Fillmore, of Laconia, a member of the Opeechee 4-H Club, and winner of the Indigo Hill Cup, to the office for 1963. Calvin had just been named champion state youth Guernsey breeder, in ceremonies conducted by Mrs. Elaine Townsley, Laconia, the association chairman of the youth activities committee. Seven other county winners were named: David Hill, Ashuelot, for Cheshire County; John Christy, Canaan, for Grafton County; John Clark, Goffstown, for Hillsboro County; Mahala King, Concord, Merrimack County; Margeret Johnson, Northwood, Rockingham County; Charles Dutton, Dover, Strafford County, and Fred Weld, Cornish, Sullivan County.

The association plans to again have a state herd at Eastern States this year. Warren A. MacKenzie, Keene, reported on the state herd competition at Eastern States.

The Guernsey folks want another field day in 1963, and set down May 5, a Sunday, for a state visit to Chedco Farm, Berlin, Massachusetts. William T. Jordan, Jr., Boscawen, reported on the field day.

Robert Martin, Derry, reported on the 1962 Parish Show, saying it was the best show to date, with 180 animals in the competition. The quality was high and the ringside audience large. Mrs. Townsley reported on the 4-H show at the parish event, saying there were 37 young people who exhibited.

Merrill Richey presented a certificate of recognition to Walter and Mabel Franklin, Dover, for having the highest producing herd in the state in 1962, 13268 lbs. of milk and 662 lbs. of fat on 27.7 cow years. Winning second honors was the herd at the University of New Hampshire that averaged 11575 lbs. of milk and 535 lbs. of fat on 11.23 cow years, with third honors going to MacKenzie Dairies, Keene, with an average of 10174 lbs. of milk and 474 lbs. of fat on 70 cow years.

Dr. James Holter, Durham, the new University of New Hampshire research and extension man, gave out the certificates on the trophy awards at the parish show. The Beacon award went to the Franklins of Dover; the Earl Shultz Trophy went to Great Elm Farm, Rochester; the Great Elm Farm Trophy went to John Wakefield, Canterbury; the General Mills award went to the Franklins; the Bain Ridge Farm award went to the University of New Hampshire, and the Wirthmore Trophy went to Great Elm Farm. The University of New Hampshire herd won the Winona Trophy and also the Dodds Family award; John Wakefield received the Haven Hill Farm Trophy; Great Elm the Misty Dale Farm Trophy; Shirley Huckins, Ashland, the Webster award; Calvin Fillmore, Laconia, the Indigo Hill Cup; John Christy, Canaan, the Hayward Memorial award, and Shirley Huckins, the N. H.-Vt. Breeding Association Trophy.

Dr. James Holter was the featured speaker, and he talked about "Feed Fads." Fieldman Merrill Richey reported 23 new breeders of Guernseys in New Hampshire the past year. Special Guernsey milks, he advised, have increased in sales with the new product, Guernsey Royal, the low fat content milk, jumping ahead, to claim 40 per cent of all such sales. He also stated that classification has reached a high in the New England states, and a time zone for classification work is being established to cut down duplicated travel, and Massachusetts and the three northern New England states will have the same time zone factor.

ILLINOIS

By M. L. Dawdy

The annual meeting of the Illinois G. B. A. was held on February 9 at the Sinorak Restaurant, Bloomington. Another excellent attendance of

Panel at Illinois Meeeting: M. L. Dawdy, National fieldman; Dr. Harry Hardenbrook, University of Illinois; George Baker, Baker's Dairy, Moline; Dean Spesard, John Plain Farm, Inc., Cary; Dr. Jack Albright, University of Illinois, and Delbert H. Kingston, Cary, moderator.

about 175 people was present to inject considerable enthusiasm. In fact, it was reported by the University of Illinois personnel that this meeting displayed more enthusiasm and progress than any breed meeting in the state.

President Edward Strickfaden, Pekin, conducted the meeting with his usual businesslike precision, which the membership has appreciated during his tenure in office. The report of secretary-treasurer, Jesse E. Tuttle, West York, revealed the Association had again added materially to its net worth in 1962 to extend a record of solvency over a period of many years.

Field Secretary George Campbell reviewed the past year's activities, indicating progress in nearly all areas. These included a record payment of premiums to Golden Guernsey producers; one of the best Illinois Junior Herds at the National Guernsey Show in several years; an increase in registrations of cattle over 1961; an increase in Golden Guernsey sales; the highest breed average at the Illinois Purebred Dairy Cattle Association Calf Sale; the inauguration of a project to place Guernsey heifers with FFA members, and another increase in production of Guernsey cows on test. He also pointed out the big challenge to Illinois breeders was to supply enough Guernsey milk to meet Golden Guernsey Product sales demands. W. H. Odlum, Chairman of the Milk Marketing Committee, reported all but two current distributors showed an increase in sales for a total increase exceeding 10 per cent. He also emphasized the need to keep the program expanding.

Arthur Bauer, Cissna Park, Chairman of the new Illinois Calf Placement Project, reported the program was under way. This is a program in which project calves, owned by the Association, are placed with FFA members for their project work on a deferred payment or replacement program. Three areas of the state, where additional milk supply is needed, are the trial areas for this long-time project to create interest among young dairymen to establish Guernsey herds. The committee is visiting many departments of Vocational Agriculture in the area telling the Guernsey story and showing the film, "Animal Wonders," which is creating new interest in the breed.

Due to the illness of Harold Foster, Washington, chairman of the Futurity Committee, this report was given by Herbert Rogers, Emden. The first Illinois Two-Year-Old Guernsey Futurity was held in 1962 as a very successful event. Entries in the 1963 Futurity, however, are lagging somewhat behind 1962, and the need for more effort on this program was emphasized.

Production awards to owners of herds or individual cows making outstanding records were presented by Myron Erdman, Chenoa, chairman of the Promotion Committee. Recognition to the 10 highest producing herds in the state with over 10000 lbs. of milk or 530 lbs. of fat, or both, were as follows: Ocie V. Smith, Oblong; J. M. Dennis, Amboy; Richard Hardy, Rantoul; John Cohrs, Jr., Tiskilwa; Eldon Christensen, Saybrook; Leslie Bateman, Mansfield; Richard Rader, Carlock; Mrs. Gertrude McNaught, Elgin; W. H. Odlum, Roselle, and Myron Erdman, Chenoa. Recognition to owners of production leaders for 1962 went to Mrs. Gertrude McNaught; Richard Rader; John Plain Farms, Inc., Cary; Hiram A. King, Knoxville; Roy Breeze and Sons, Lee; W. H. Odlum; Howard B. Quinn, Wauconda; Pinehurst Farms, Inc., Rockford, and Myron Erdman.

The Junior members and their program always receive recognition at the Illinois meeting. Vernon Laesch, Normal, an exhibitor with the Illinois Junior Herd at the National Guernsey Show, reported for his group at Waterloo where they

County Achievement Winners: Seated, Penny Tuttle, Sue Ostrodka, Harold Freeman, Dale Rankin, and Gary Joestan; 2nd row, Del Hyland, Richard Johnson, Patty Lorton, Diane Dittmar, Linda Jean Baker, Daniel Fritz, Carol Zimmer and Rosella Stevens; 3rd row, Mardin Betty, Jay Larson, Roger Hartmann, Larry Mohr, Keith Wetherell, Mike Hogue and Mary Campbell; 4th row, George Willer, Rosemary Lubben, Dianne Miller, Mary Smith, Art Neavill, Kathleen Dennis, Richard Dueringer and Phil Farrell.

had their most successful year for some time. Linda Jean Baker, Pittsfield, reported for the W. H. Odlum Award winners at the International Dairy Show, and expressed appreciation to Mr. Odlum for providing the award annually to an outstanding Junior in each District. Secretary Jesse E. Tuttle and Frank Mynard, Illinois State 4-H Leader, presented a plaque to each Junior in attendance who had been selected as the Guernsey Achievement winner in his respective county.

J. G. Cash, extension dairyman, University of Illinois, commented briefly on junior work and dairying in Illinois. He reported a recent farm management study which revealed Illinois farms with dairy operations were netting considerably more than straight grain farming. He also announced the Annual Illinois Purebred Dairy Cattle Association's Calf Sale to follow in two weeks, and complimented the Illinois G. B. A. on their excellent enthusiasm and progress.

Annually, the Illinois G. B. A. presents a scroll signed by the membership to honor one who has rendered outstanding service and recognition to the Association. President Edward Strickfaden bestowed the honor this year on Mrs. Gertrude McNaught, owner of Rolling Acres Farm, Elgin. President Strickfaden called attention to the fact Mrs. McNaught is the first and only woman to receive this award to date. Her interest in the breed, the junior program, and the development of the outstanding Rolling Acres herd to establish national production awards, show ring winnings in major shows, and the breeding and development of the highest selling Guernsey bull of the breed, "has brought recognition both to the Guernsey breed and to the Illinois Guernsey Breeders' Association, and has earned for Mrs. McNaught the respect and admiration of fellow Guernsey breeders which this Honor Scroll bestows."

An addition to the program this year was a panel discussion relating to breed activities and management. Moderator was Delbert H. Kingston, Cary. Panel members were Jack Albright, University of Illinois Dairy Science Department; Dean Spesard, John Plain Farm, Inc., Cary; George Baker, owner of Baker's Dairy, Moline, and a Golden Guernsey distributor; Dr. Harry Hardenbrook, University of Illinois, School of Veterinary Medicine, and M. L. Dawdy. Another feature of the program was a travelogue presented by John R. Hays, Oxford, Ind., who with pictures and comments related his observation of life and agriculture behind the Iron Curtain as gained from a People-to-People Tour of that area in which he participated last summer.

President Edward Strickfaden presenting Award of Honor Scroll to Mrs. Gertrude McNaught for outstanding service rendered to the Illinois G. B. A. Elmer Hansen, of Curtiss Breeding Service, Inc., looks on.

President Edward Strickfaden welcoming John R. Hay, Oxford, Ind., featured speaker at the Illinois meeting.

As a result of the nominating committee's report, the following directors were elected: Orie Roeschley, Flanagan, director-at-large; Harlan Reusch, Elizabeth, for District One; J. M. Dennis, Amboy, for District Four, and John Ostrodka, Sandoval, for District Seven. At a subsequent reorganization of the Board, the officers were all re-elected and are: President, Edward Strickfaden; vice-president, W. H. Odlum, and secretary-treasurer, Jesse E. Tuttle.

Houston Livestock Show

By Ballard K. Bennett

Three herds of Guernseys were shown at the Houston, Tex., Livestock Show held during the latter part of February, Lavon Farms, Plano, The Southland Corporation, Ardmore, Okla., and the herd owned by C. W. Brandes, Sealy. George R. Nixon, of Nixon's Guernsey Farm, Springfield, Mo., officiated as judge. Beautiful silver bowls, provided by the show officials, were awarded to the owners of the champion animals. J. W. Davis, Texas A and M Extension Dairyman, served in the capacity of superintendent of dairy cattle and kept the show operating smoothly. Ballard K. Bennett, National field representative, passed the ribbons and assisted where possible.

The junior champion bull was the first place junior bull calf, Lavon Farms C. Vick, a well-balanced dairylike youngster owned by Lavon Farms. "Vick" was later declared reserve grand champion of the show. The senior and grand champion bull was a Southland Corporation entry, Gayoso View Fame's Emory, with Cooper's Ulysses Port, also owned by The Southland Corporation, getting the judge's nod for reserve senior championship.

The Southland Corporation took junior championship for females on their first place senior yearling heifer, Cooper's Fame's A. Mary, with the reserve junior championship award going to Lavon Farms C. H. Halma, owned by Lavon Farms, that also showed Applebrook Peer's Charity as the senior and grand champion female. Hi-Hill Piper's Dorothy, a Lavon entry, was reserve senior and grand champion.

Lavon Farms was both premier exhibitor and premier breeder and was presented with beautiful silver bowls.

Thirty-one junior-owned Guernseys were judged at the Houston Show by Clifford Burton, Extension Dairy Specialist, Oklahoma State University, Stillwater. The junior champion female was the first place yearling heifer, Lavon Farms Dreamer's Jerry, owned by Robert Lee Sexton, Arlington, with the reserve junior championship going to Lavon Farms Dreamer Dutchess, owned by Billy Bryan, Garland.

The senior and grand champion female, Bluff View Say Maria, owned by Don Fortenberry, Garland, was the winner of the three year and over class, while the reserve senior and grand champion was the first place two-year-old, Bluff View T. Dorothy, owned by Don Gillispie, Garland. Don also won the class for best fitted and showmanship on the "Dorothy" cow.

Following is a list of first place winners in the open show:

Senior and Grand Champion Bull
Gayoso View Fame's Emory, The Southland Corporation, Ardmore, Okla.

Reserve Senior Champion Bull
Cooper's Ulysses Port, The Southland Corporation.

Junior and Reserve Grand Champion Bull
Lavon Farms C. Vick, Lavon Farms, Plano.

Senior and Grand Champion Female
Applebrook Peer's Charity, Lavon Farms.

Reserve Senior and Grand Champion Female
Hi-Hill Piper's Dorothy, Lavon Farm.

Junior Champion Female
Cooper's Fame's A. Mary, The Southland Corporation.

Reserve Junior Champion Female
Lavon Farms C. H. Halma, Lavon Farms.

Junior Bull Calf
Lavon Farms C. Vick, Lavon Farms.

(*Please turn to page* 711)

86th ANNUAL REPORT

of

THE AMERICAN GUERNSEY CATTLE CLUB
and GOLDEN GUERNSEY • INC.

REPORT
of the
CALENDAR
YEAR

1962

GOLDEN GUERNSEY MILK

HIGH PROTEIN
HIGH ENERGY
MILK

GUERNSEY ROYAL

HIGH PROTEIN
MODIFIED FAT
MILK

GURNZGOLD

HIGH PROTEIN
LOW FAT
2%

GURNZSKIM

HIGH PROTEIN
NON-FAT
SKIM MILK

Introduction

CHANGING CONDITIONS requiring dairymen to constantly examine their operations and the industry was especially true in 1962 and is continuing in 1963 for several reasons:

1. The possibility of national legislation to place quotas on dairymen to reduce the government expenditures for dairy supports.
2. Continued attempts to link animal fats with the cholesterol-heart problem.
3. The declining per capita consumption of milk and dairy products.
4. A continued increase in the annual national milk production.

Dairymen received about the same price for their milk in 1962 as the four previous years. However, prices during the early months of 1963 are lower and the squeeze on dairymen continues.

The challenge to the dairy industry in 1962 found Guernsey breeders making the greatest improvement in their herds in history. The average production of Guernsey cows on official production test was 9581 pounds of milk and 465 pounds of fat, 305-2X M.E., an increase of 233 pounds of milk and 11 pounds of fat above 1961 — the greatest increase in any year since the records have been kept on this basis. During the past four years the production increased 683 pounds of milk and 33 pounds of milk fat per cow, a record of increases unchallenged by the other breeds. Ideal's Beacon's Rosette became the new lifetime champion producer for both milk and fat with 219,115 pounds of milk and 10,730 pounds of fat in 11 lactations and still producing.

704,500 quarts were sold daily under the Guernsey trade-marks, a 5.4% increase, the greatest annual sale of premium milk in history.

78,832 Guernseys were registered, a 4% increase over 1961 and a 25% increase over 1960. Sixteen State Herds were exhibited for the second consecutive year at the Dairy Cattle Congress, the largest number ever shown by any breed.

Interest in testing milk for protein continues to grow. The Club recommends that milk pricing plans be on the basis of protein and fat tests. The Golden Guernsey Dairy Cooperative, Milwaukee, Wisconsin, began paying producers a protein premium in April, 1962, the first dairy in the country to do this. Two other large GOLDEN GUERNSEY distributors, Edisto Farms, Columbia, South Carolina, and Walker Farms, Stoneville, Mississippi, are testing their producers' milk for protein and plan to pay a protein premium. Guernsey breeders are providing national leadership to promote and advertise the dairy industry on basis of milk protein.

R D Stewart

Secretary-Treasurer

OFFICE SERVICE

Total Members		4,872
Registrations		78,832
Females	74,054	
Males	4,778	
Transfers		35,332
Females	33,113	
Males	2,219	
New Breeders		2,242
New Buyers		3,288
Herds on Test		906
Cows on Test		42,116
Herds Classified		339
Cows Classified		15,980
P. R. Subscribers		1,236
Pedigrees Written		5,256
Sales Catalogs Published		73
Journal Circulation (Paid)		9,200
News Releases, Publicity Materials		82,912
Keyed Inquiries — Breed		7,145
Sales of Promotional Supplies		$69,425

FIELD SERVICE

BREED ACTIVITIES	National	State	TOTAL
Meetings Attended	417	875	1,292
Attendance at Meetings	38,295	37,730	76,025
Farm Visits	4,750	3,635	8,385
College & Ext. Visits	785	310	1,095
Shows & Field Days Attended	223	246	469
Office Letters	12,592	107,356	119,948
News Stories	331	984	1,315
Film Showings	207	97	304
Prospects-Visits & Literature	61	866	927
MILK ACTIVITIES			
Distributor Calls	1,168	3,328	4,496
Advertising Conferences	60	405	465
Sales Meetings	106	262	368
Prospective Distributor Calls	220	231	451
Booths — Exhibits	37	113	150
Producer — Visits — Inspections	1,248	4,764	6,012
Prospective Producer Calls	257	492	749

HERD REGISTER

GUERNSEY BREEDERS' REGISTERED 78,832 animals in 1962, an increase of 4.4% over 1961, and a 25.3% increase over 1960. A new registration and transfer fee schedule which became effective February 1 accounted, partly, for the increase. The registration fee is the same for the lower age bracket, however the age limit was lowered from 8 to 3 months. The other age groups are higher and those over 2 years are denied except by vote of the Board of Directors.

One animal, Daisy's Dawn of Les Beauchamps, was imported from the Island by Mr. W. T. McClelland, Tucson, Arizona. She is the first Island importation since 1952.

The extra recording was handled by Saturday morning overtime rather than a large seasonal labor build-up.

The number of transfers held almost constant with last year with bulls down and females up.

Birth reports were discontinued January 1st.

During the year there were 3288 new buyers, 2242 new breeders, and 624 exportations, all down somewhat from 1961 levels.

158 breeders became new members, a rise of 14%. There are now 4872 total members or 58 more than in 1961. 501 Junior memberships were issued to make a total of 3633 active Junior memberships.

TEN HIGH STATES

REGISTRATIONS		TRANSFERS	
PENNSYLVANIA	10373	PENNSYLVANIA	3953
WISCONSIN	6607	NEW YORK	2585
NEW YORK	4763	WISCONSIN	2377
OHIO	4723	INDIANA	2048
INDIANA	3736	VIRGINIA	1638
ILLINOIS	3182	NORTH CAROLINA	1629
CALIFORNIA	3100	OHIO	1618
VIRGINIA	3032	SOUTH CAROLINA	1440
SOUTH CAROLINA	2532	ILLINOIS	1404
MICHIGAN	2399	CALIFORNIA	1312

A. I. accounted for 41.2% of the total registrations, 3.3% over 1961. Random sampling and blood typing for A. I. parentage was continued with comparisons in 28 herds.

Frozen semen transfers decreased slightly, but the total number of ampules transferred increased by 2833.

Due to the new fee schedule and the over 2 years of age rule, a special committee was appointed to handle such requests. Last year they approved 213 animals from 89 requests.

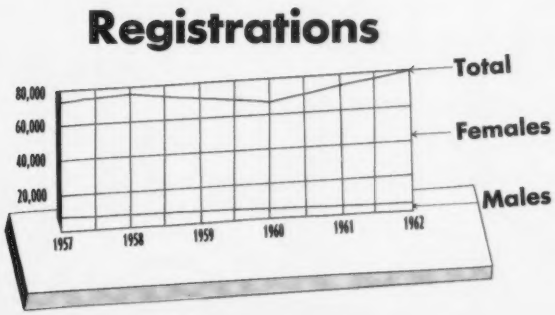

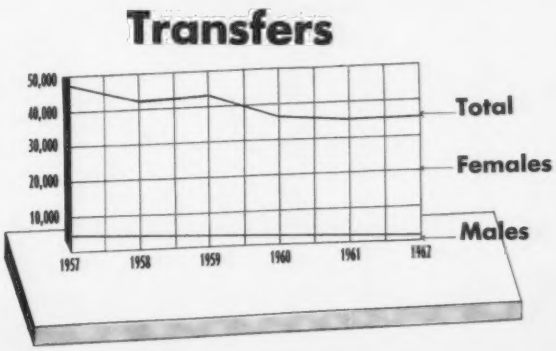

GOLDEN GUERNSEY, INC.

GOLDEN GUERNSEY trade mark sales grew another 13,247,506 quarts in 1962 or a rise of 5.43% for a total of 257,142,351 quarts. This amounts to a 36,395 quart increase per day.

Sales of Gurnzskim, Gurnzgold and Guernsey Royal all grew at the expense of Golden Guernsey both in number of quarts and percentage. Total sales in quarts and percentages are as follows:

Product	Quarts	Percentage
GOLDEN GUERNSEY	166,063,319	64.6
GUERNSEY ROYAL	30,476,402	11.8
GURNZGOLD	47,460,279	18.5
GURNZSKIM	13,142,351	5.1
TOTAL	257,142,351	100.0

The Southwestern territory showed the greatest percentage increase in sales of 3,312,802 quarts with North and South Carolina in second place. Pennsylvania again led in total sales of 43,782,742 quarts and North & South Carolina in second place. Pennsylvania has the most distributors of any territory, but again the Carolinas added the most new distributors for the year.

The American Medical Assn., was used as a booth site in Chicago, with about 2200 doctors sampling Golden Guernsey and Gurnzgold.

Six award winners will be recognized at the Annual Meeting, based on 1962 sales. Edisto Farms Dairy, Columbia, South Carolina, will receive two awards, one as the largest distributor of Golden Guernsey Milk Products, and the other as the largest 100% Golden Guernsey Milk Products distributor. Toll Gate Dairy Farms, Inc., Litchfield, Connecticut also receives two awards, one for the distributor with the largest percentage increase in sales, the other as the 100% Golden Guernsey products distributor with the largest percentage increase. Walker Farms Dairy Products, Inc., Stoneville, Mississippi is the distributor with the largest quart increase. The largest percentage increase in sales by a distributor who has been a Golden Guernsey distributor ten years or more was shown by Meadow Gold Dairy of Honolulu, Hawaii.

The most complete distributor's kit in history was sent early in 1962. Ads appeared in Life, Journal of the American Medical Assn., Parents and the Dairy Industries Catalog. Several new promotional items were developed during the year.

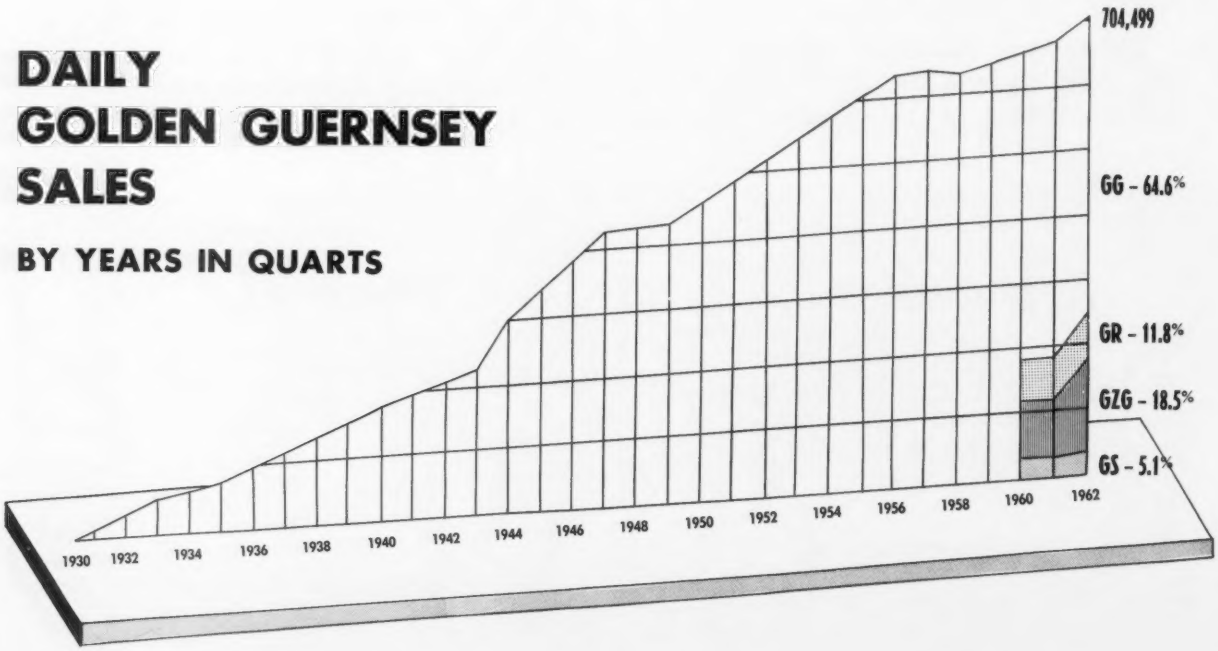

TWENTY-FIVE LARGEST GOLDEN GUERNSEY DISTRIBUTORS 1962

1.	Edisto Farms Dairy	South Carolina
2.	Golden Guernsey Dairy Co-op.	Wisconsin
3.	Golden State Co. Ltd.	California
4.	Walker Farms Dairy Prod. Inc.	Mississippi
5.	Shamrock Dairy, Inc.	Arizona
6.	Abbotts Dairies	Pennsylvania
7.	Country Belle Farmers Co-op.	Pennsylvania
8.	Adohr Milk Farms, Inc.	California
9.	Ewald Bros. Sanitary Dairy	Minnesota
10.	Meadow Gold Dairy Division	Illinois
11.	Pine Grove Dairy Farm, Inc.	Virginia
12.	Bowman Dairy Co.	Illinois
13.	Harrisburg Dairies, Inc.	Pennsylvania
14.	Valley Farm Dairy Co.	Missouri
15.	Golden Guernsey Farms, Inc.	Indiana
16.	Skyline Dairy	Nebraska
17.	Hood's Dairy, Inc.	Florida
18.	Baker's Dairy	Illinois
19.	Breuninger Dairies	Pennsylvania
20.	Sealtest Foods	North Carolina
21.	Valley Gold Dairies, Inc.	New Mexico
22.	Long Meadow Farms	North Carolina
23.	Lockshore Farms, Inc.	Michigan
24.	Price's Creameries, Inc.	Texas
25.	Royal Crest Guernsey Farms	Ohio

PRODUCTION TESTING

41,166 RECORDS were made official in 1962, compared to 33,620 in 1961. The 1962 M.E.-305-2x average was 9581 pounds of milk, 465 pounds of butterfat for an increase of 233 pounds of milk and 11 pounds of butterfat over 1961. This increase occurred even though 7546 more records were included.

DHIR increased at the expense of AR and HIR. At the close of 1962, 26,824 cows were enrolled in DHIR, 14,712 in HIR, and 580 in AR.

Guernseys continued to have the largest average sized herd on HIR-DHIR test of 46.8 cows.

The newly computed 3 year average for the breed — M.E.-305-2x is 9401 pounds of milk and 456 pounds of fat.

Ideal's Beacon's Nora, 12-11-AR305-3x-25063-1301, closed out the year as the highest record official for milk and fat, regardless of number of days or times milked, to place as the all-time high 305 day milk and fat record of the breed. This record qualified her as the winner of the Tarbell Trophy for 1962. She also will receive the Liebers Trophy awarded for lifetime milk production with 183,873 pounds milk, 9376 pounds fat in 3399 days on official test in 10 consecutive lactations. No other cow has ever won both the Liebers and Tarbell Trophies for the same year.

Leafy Lane Noble Sungold, 6-11-DHIR305-2x-17000-1070, had the highest butterfat record in the 305-2x class for 1962 to qualify for the top ten all-time 305 day Guernsey butterfat records.

Rosalayn Master's Mary May, 4-8-HIR305-2x-19814-1067, broke the 305 day butterfat record for cows under 5 years for all breeds and also joins the group of ten all-time 305 day butterfat records for the breed.

Grayce Farms Prince's Leza, 5-2-AR305-2x-21588-1005, completed the highest milk record of the year in the 305-2x class to also place in the top ten all-time 305 day milk records for the breed.

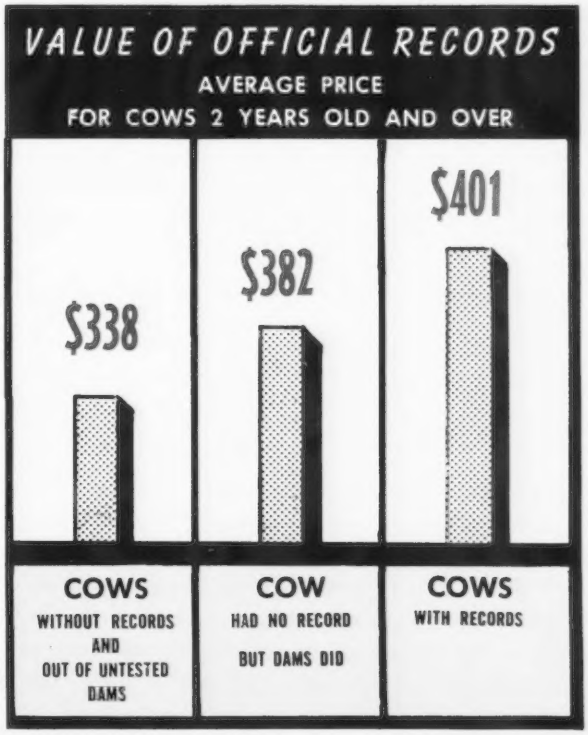

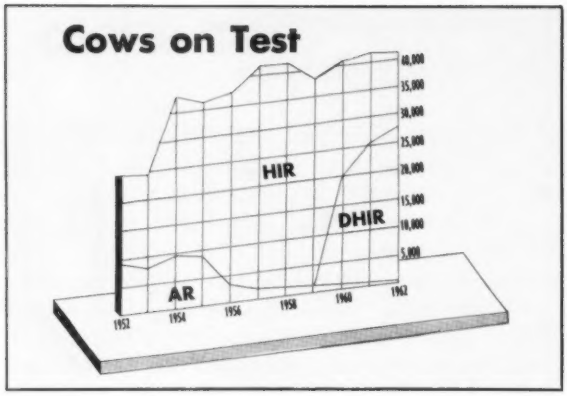

Friendship's Prince V. C. Princess, 8-3-DHIR305-2x-21020-948, placed in the top ten all-time 305 day Guernsey milk records.

Ideal's Beacon's Rosette to January 1, 1963, has lifetime production of 219,115 pounds milk and 10,730 pounds butterfat in 11 lactations covering 4475 days on official test. She is still in milk and on AR test as of January 1, 1963. Her lifetime milk and butterfat production surpasses all other Guernseys and is the first and only cow of the breed to exceed 200,000 pounds of milk on official test.

Fifty-eight 1000 pound butterfat records were approved making an all-time total of 515 completed by 389 cows.

Thirty-five 20,000 pound milk records were approved making an all-time total of 411 completed by 320 cows.

Approved in 1962 were 39 Gold Star Sires and 35 Gold Star Dams for a total to date of 140 Gold Star Sires and 128 Gold Star Dams.

There were 44 Gold Star Guernsey Breeder Awards for 1961 in 17 states. 5 qualified for the fourth consecutive year, 6 for the third consecutive year, 7 for the second consecutive year, 1 for the third year, 4 for the second year and 21 for the first year.

Pennsylvania again leads all states in number of cows on test with 3575 head, followed by Ohio with 3507.

The 605 page Vol. XV Performance Register, included 33,620 Official Records, 14,650 Classification ratings, and 963 summarized Sires.

4649 Registered Guernseys were sold in public auction in 1962, averaging $345.56. 30 head sold over $2,000. 3 sales averaged over $1,000. The 12th Green Meadow Sale had the highest average of $1,566.86 on 43 head. The 4th Butterfat Sale was second with a $1,349 average on 25 head.

PEDIGREES - CLASSIFICATION

DURING 1962, L. O. Colebank classified 349 herds containing 13,823 head and J. McK. Jeter classified 90 herds of 2,157 head for a total of 15,980 animals compared to 15,136 in 1961.

Of these 399 rated Excellent; 5,923 — Very Good; 6,269 — Desirable; 2,788 — Acceptable; 411 — Fair and 7 — Poor.

11,328 were classified for the first time with 73 being rated Excellent, 2,809 — Very Good; 5,546 — Desirable; 2,533 — Acceptable; 360 — Fair, and 7 — Poor.

32 herds were visited to check 56 Excellent and 21 herds to classify 33 head for the Gold-Star program. 9 herds with 27 head were visited on special requests.

5,256 pedigrees were written in 1962, compared to 6,803 in 1961; however the number of copies held rather steady at 13,419. Of these 1,778 listed 6 ancestors, 3,417 listed 14, 18 listed 30, and 14 listed 62.

Only 73 catalogues were produced compared to 85 in 1961, 22 for dispersals and 51 consignment sales.

At the November Board Meeting it was voted to include all classification and official production of the animal itself in Sale pedigrees.

Other 1962 data added to the files include 41,166 production records and approximately 2,000 show winnings.

YEARLY ME 305 2X AVERAGES

Year	No. Records	Milk	%	Fat
1956	32883	8793	4.9	427
1957	43738	8874	4.9	432
1958	37620	8898	4.9	432
1959	35007	9096	4.9	442
1960	36165	9246	4.9	449
1961	33620	9348	4.9	454
1962	41166	9581	4.9	465

PROMOTION

THE MOST SIGNIFICANT CHANGE in Breed Promotion occurred in the advertising program. Heretofore small "coupon" ads were employed in a large number of magazines. In 1962 we changed to "story telling" ads in a lesser number of magazines because of the poor quality of the inquiries. This naturally led to fewer inquiries but the quality was definitely improved. We were able to then give much more individual attention to each one. The primary media chosen was Hoard's. These ads (6) were blown up into fair posters.

We continued the policy of trying for more effective news releases resulting in a slightly greater number, pinpointed to fewer sources.

Most all literature was revised and brought up to date. The largest and most successful undertaking was the new Handbook, "Registered Guernseys". This is only the third new handbook in Guernsey history. From July through December, about half of the original 30,000 were used.

The "Selecting and Judging" filmstrip was revised, using several replacement pictures, which were more representative of the breed.

The Club's "Man Made Miracles", "Golden Heritage" and our new film "Animal Wonders" had about 25% more bookings in 1962 for a total of 166 bookings to an estimated 985,267 people. Some special groups viewed the film, including the Peace Corps and the Foreign Agricultural Service, who are contemplating making several Spanish versions for Latin American distribution.

JOURNAL

YOUR GUERNSEY BREEDERS' Journal Staff ably carried out their policy of keeping Journal readers the best informed livestock men in the business. The 24 issues in 1962 carried 49 feature articles by leading authorities on a wide variety of subjects pertinent to Guernsey dairymen.

Reports were given on 177 meetings, 99 sales, 151 shows and fairs, 438 news items and stories, 33 Gold Star Sires, 44 Gold Star Breeders, 44 Gold Star Dams, 82 Class Leaders, 44 editorials and 304 pages of Statistical material on "What the Cows are Doing" (more than that offered by any other breed). In addition a regular sales calendar and classification schedule appeared.

Despite over 42,000 production records being made official, about 16,000 cows classified, more Gold Stars awarded, and stronger shows and fairs, more things for people to talk about; paid advertising dropped off 168 pages and circulation was down to 9,200. This necessitated a cut in operating costs by the staff in order to operate in the black for 1962.

Directories were made for Virginia, New England, Pennsylvania, the Southwest, North and South Carolina and Maryland.

A new innovation, the Guernsey Booster Page, wherein a breeder can list his name 12 times a year for $18.00, received support from 83 breeders. It is expected that participation in this page will increase.

TOP BULL AT AUCTION

WYNO SAINT'S HERO, top selling animal at public auction, at $21,500 in 12th Green Meadow Sale, purchased by Tenn. ABA, Lee Housley, J. G. & J. E. Bowden, and L. C. Langford; consigned by Alvin Bush.

TOP COW AT AUCTION

SPAR HILL BAGUETTE, top selling female of the year. L. to R., Ken Berry; Mr. and Mrs. Anson Smith, buyers; Mr. and Mrs. Tony Bruno; Harry Pate; Les Mathews.

RECORD PRICED BULL

NORGERT'S ROYAL NANCE, new record priced Guernsey bull at $60,000 to Curtiss Breeding Service. L-R, Melvin Kenley, Philip B. Schnering, Mrs. Otto Schnering, all of Curtiss; Mrs. Gertrude McNaught, Breeder and Owner of "NANCE", and Frederick Kruger, Curtiss.

EXTENSION

GUERNSEY BREEDERS were serviced by 33 Field Representatives in 1962 — 7 employed by the Club, 5 by Golden Guernsey, Inc., 19 by State Associations and 2 by the Club in cooperation with State Associations. A total of 8385 farm visits were made in 1962: 3568 by Club representatives, 601 by the Journal staff, 581 by Golden Guernsey, Inc. representatives and 3635 by state fieldmen.

721 meetings were addressed and 565 others attended. 1896 stories and news items were written for the Journal. 341 shows and 79 sales were attended. 937 conferences were held with dairy extension men.

The new film "Animal Wonders" had 137 showings to 13,866 people. There were 171 showings of "Man Made Miracles" and "Golden Heritage" to 8995 people.

Three copies of the names and addresses of breeders by states and county who registered animals in 1959, 1960 and 1961 were mailed to The American Guernsey Cattle Club fieldmen early in 1962 for distribution. The most effective use of these lists can be made by state and local groups.

Seventy-two Junior Guernsey breeders from seventeen states exhibited 78 head in the National Junior Show to make it the largest of the 14 shows held. The previous high entry was 70 in 1957. Robert C. Griggs, Jr. of Oklahoma, won grand champion on his three-year-old Gayoso View Fame Elise. Ohio won the State Herd Class which had sixteen entries.

312 head competed in the 1962 National Guernsey Show with 16 State Herds tieing the record established in 1961, the largest showing of State Herds of any breed in the history of the Dairy Cattle Congress.

L. C. Langford exhibited the grand champion female in five-year-old Gayoso View Fame's Debby. Jean L. A. duPont of Pennsylvania, bred and exhibited the grand champion bull, Liseter Winning Steadfast. Pennsylvania won the coveted State Herd Class.

Nine three-year-old cows competed for a $2100 purse in the National Futurity. The winner was McDonald Farms Jolly Charm bred and exhibited by McDonald Farms, Cornell University.

Two Regional Field Conferences were held; in Chicago on November 29 and 30 for all fieldmen in the Midwest and Western areas and Arlington, Virginia, on December 10 and 11 for all other representatives. The exchange of ideas with the division heads from the Home Office and suggestions from the Field Representatives is invaluable.

The following changes in personnel occurred in 1962:

C. R. Freed, Golden Guernsey representative for the North and South Carolina Associations passed away July 16.

Helmik Gabrielsen, Field Representative for the California Guernsey Cattle Club, resigned in October.

Ronald Eberhard began as a Golden Guernsey representative for the Ohio Guernsey Breeders' Association in December.

FINANCIAL STATEMENTS

THE AMERICAN GUERNSEY CATTLE CLUB

Balance Sheet as of December 31, 1962

ASSETS		LIABILITIES	
Cash	$ 52,091.04	Accounts Payable	$ 10,680.90
Cash: Savings Accounts	183,647.02	Mortgage	48,443.00
Accounts Receivable	39,633.86	Other Items	83,760.42
Inventories	6,648.92	**TOTAL LIABILITIES**	**$142,884.32**
Real Estate	405,087.41	Surplus	$566,677.17
Equipment	22,453.24		
TOTAL ASSETS	**$709,561.49**	**TOTAL LIABILITIES AND SURPLUS**	**$709,561.49**

GOLDEN GUERNSEY, INC.

Balance Sheet as of December 31, 1962

ASSETS		LIABILITIES	
Cash	$ 39,859.79	Accounts Payable	$ 6,780.11
Cash: Savings Accounts	57,790.57	Other Items	78,971.21
Accounts Receivable	12,980.13	**TOTAL LIABILITIES**	**$ 85,751.32**
Inventory	28,181.19	Surplus	63,377.22
Prepaid Expenses	431.14		
Equipment & Cars	9,885.72		
TOTAL ASSETS	**$149,128.54**	**TOTAL LIABILITIES AND SURPLUS**	**$149,128.54**

Recapitulation Of Combined Balance Sheets Of The American Guernsey Cattle Club and Golden Guernsey, Inc., As Of December 31, 1962

Assets		**$858,690.03**
Liabilities	$228,635.64	
Surplus	630,054.39	
Total Liabilities and Surplus		**$858,690.03**

Changes Among The CLASS LEADERS

IDEAL'S HERMES SUSIE
(VG '62—87.0)
12101—752—Sr2—AR—305—3x
10th Fat Production

Sire: Northern F Hermes.
S.: Foremost Hermes.
D.: Horse Shoe Conrad's Lillian.
Dam: Ideal's G.S.' Susie.
S.: Gardenville Supreme.
D.: Ideal's Noranda's Susie.
B.: North Farm, Bristol, R. I.
O.: Jacob Tanis, Augusta, N. J.
Born: Aug. 21, 1959. Calved: March 1, 1962.
Supervised by New Jersey Agricultural Experiment Station, New Brunswick, N. J.

Ideal's Hermes Susie
12101—752—Sr2—AR—305—3x

IDEAL'S NINSUPER'S KATHY
(VG '62—85.0)
16005—1014—Jr2—AR—365—3x
3rd Fat Production

Sire: Ideal's Ninsuper.
S.: Ideal's Superior.
D.: Ideal's Beacon's Nina.
Dam: Ideal's Ensign's Kathy.
S.: Ideal's Ensign.
D.: Ideal's Supreme's Kathy.
B. & O.: Jacob Tanis, Augusta, N. J.
Born: July 10, 1959. Calved: Jan. 8, 1962.
Supervised by New Jersey Agricultural Experiment Station, New Brunswick, N. J.

IDEAL'S SUPERIOR'S KATE
(VG '62—87.0)
22484—1143—Sr4—AR—365—3x
5th Milk Production
9th Fat Production

Sire: Ideal's Superior.
S.: Gardenville Supreme.
D.: Ideal's Noranda's Susie.
Dam: Ideal's Admiral's Kate.
S.: Ideal's Admiral.
D.: Ideal's Traveller's Kate.
B. & O.: Jacob Tanis, Augusta, N. J.
Born: May 18, 1957. Calved: Jan. 23, 1962.
Supervised by New Jersey Agricultural Experiment Station, New Brunswick, N. J.

IDEAL'S SUPERIOR'S MARG
(VG '62—86.5)
16074—852—Sr4—AR—305—3x
7th Fat Production

Sire: Ideal's Superior.
S.: Gardenville Supreme.
D.: Ideal's Noranda's Susie.
Dam: Ideal's Victory's Marg.
S.: Ideal's Victory.
D.: Ideal's Dictator's Marg.
B. & O.: Jacob Tanis, Augusta, N. J.
Born: July 14, 1957. Calved: March 24, 1962.
Supervised by New Jersey Agricultural Experiment Station, New Brunswick, N. J.

IDEAL'S SUPERIOR'S MONA
(A '62—78.5)
23884—1240—Sr4—AR—365—3x
3rd Milk Production
3rd Fat Production

Sire: Ideal's Superior.
S.: Gardenville Supreme.
D.: Ideal's Noranda's Susie.
Dam: Ideal's Nelson's Mona.
S.: Ideal's Nelson.
D.: Ideal's Regent's Mona.
B. & O.: Jacob Tanis, Augusta, N. J.
Born: May 21, 1957. Calved: Jan. 26, 1962.
Supervised by New Jersey Agricultural Experiment Station, New Brunswick, N. J.

IDEAL'S SUPERIOR'S NONA
(VG '62—88.0)
12830—819—Jr4—AR—305—3x
5th Fat Production

Sire: Ideal's Superior.
S.: Gardenville Supreme.
D.: Ideal's Noranda's Susie.
Dam: Welcome Lane's Nina.
S.: Lybarger's Searchlight.
D.: Elmer's Aldine.
B. & O.: Ideal Guernsey Farms, Inc., Augusta, N. J.
Born: Dec. 18, 1957. Calved: March 8, 1962.
Supervised by New Jersey Agricultural Experiment Station, New Brunswick, N. J.

SOUTH VIEW FASCINATOR'S GLORIA
(VG '62—85.0)
14610—735—Sr2—DHIR—305—2x
7th Fat Production

Sire: South View Dolly's Fascinator.
S.: Curtiss Candy Fascinator.
D.: South View Burt's Dolly.
Dam: South View Flash Glamour.
S.: Metzger Farms Honor Flash.
D.: Jewel's Butterfat Garnet.
B. & O.: Metzger Brothers, South Whitley, Ind.
Born: Jan. 2, 1959. Calved: Nov. 20, 1961.
Supervised by Purdue University, Lafayette, Ind.

WAS-MERE STATESMAN'S GLAMOR
(VG '62—88.5)
14980—761—Jr2—DHIR—305—2x
4th Milk Production
4th Fat Production

Sire: Bluff View Statesman.
S.: Wilgorlan Farms Saturn.
D.: Primrose Double's Trade-Mark.
Dam: Hillcrest Moneymaker Sara.
S.: Hillcrest Moneymaker.
D.: Hillcrest Lucky's Sara.
B. & O.: Mr. and Mrs. C. L. Wasmer, Albuquerque, N. Mex.
Born: Sept. 10, 1959. Calved: Feb. 4, 1962.
Supervised by New Mexico State University, University Park, N. Mex.

Was-Mere Statesman's Glamor
14980—761—Jr2—DHIR—305—2x

WINEBERG FARMS EMBLEM'S CONNIE
15887—830—Jr2—HIR—365—2x
7th Milk Production
6th Fat Production

Sire: Yellow Creek King's Emblem.
S.: Yellow-Creek Meadow King.
D.: Yellow Creek Butterfat Beauty.
Dam: Wineberg Cookie-Dell.
S.: Delphi Dell Lilly's Lucky.
D.: Royal Acres Cookie.
B. & O.: William J. Wineberg, Vancouver, Wash.
Born: Aug. 14, 1959. Calved: Jan. 7, 1962.
Supervised by Washington State University, Pullman, Wash.

Wil-O-Way Dispersal

George Polivka Estate, Owner, Naperville, Ill., March 2.
Sale managed by the Illinois G. B. A., Batavia, Ill.

77 Head $18,766 Average $243.71

Top: **Wil-O-Way Comrade's Fern** $625
Sire: Wil-O-Way Nathan's Comrade
Dam: Wil-O-Way Comrade's Faith
Purchaser: Diana Dittmar, Sterling, Ill.

Other animals selling for $350 or more:
Clarence Beu, Elgin, Ill.
Wil-O-Way Comrade's Floss $400
Wil-O-Way Comrade's Rose 390
Kenneth Dittmar, Sterling, Ill.
Wil-O-Way Champ's Pam 370
Gilbert and Lowell A. Dueringer, Melvin, Ill.
Wil-O-Way Champ's Clara 400
Myron Erdman, Chenoa, Ill.
Wil-O-Way Conrad's Faith 375
William Johnson, Marengo, Ill.
Wil-O-Way Admiral's Mickey 510
Russell Rudolph, Spring Grove, Ill.
Wil-O-Way Champ's Babe 390
Warren Schaufelberger, Greenville, Ill.
Wil-O-Way Hugh's Millie 545
William F. Schultz, Peoria, Ill.
Wil-O-Way Comrade's Goldie 425
Wil-O-Way Champ's Kathy 400
Herman Siedschlag, Spring Grove, Ill.
Wil-O-Way Hugh's Myra 400
Wil-O-Way Champ's Babbie 510
Wil-O-Way Champ's Victoria 400
Wil-O-Way Champ's Grace 400

GOLD STAR GUERNSEY SIRES

Production Requirements

Ten or more registered daughters with official production records that average 10610 lbs. of milk or 515 lbs. of fat on a 305—2x—M.E. basis.

Sixty per cent of all registered daughters of a sire that are older than the youngest tested daughter in the production summary must have official production records included in the summary.

Alternate requirements: No percentage is required if there are 30 or more tested daughters in the summary, regardless of age, that were bred by four or more different herds.

Type Classification Requirements

There must be 10 or more registered daughters classified and the average score of all of his classified daughters, using only the last rating, must be at least 82.5 per cent.

At least 60 per cent of his registered daughters, three years old and over at the time of application for Gold Star Guernsey Sire, must be classified, except that no percentage is required if there are 30 or more daughters with classification ratings, regardless of age, and these daughters were bred by four or more different herds.

BAY MEADOW DAHLIA'S DUKE

Born: July 1, 1956
Sire: Matapa Adabelle's Major
Dam: Matapa Consul's Dahlia
Breeder: Victor R. Coehlo, Gilroy, Calif.
Last Owner and Applicant: W. Arnold Kessler, Galt, Calif.
Summary: His 11 tested daughters have 13 records that average 13300 lbs. of milk, 4.7%, and 628 lbs. of fat, ME—305—2x. His 13 classified daughters average 84.8 per cent.

COLBYS EMPEROR

Born: May 15, 1957
Sire: Langmeadow Envy's Royal
Dam: Langmeadow Cameo
Breeder: Howard H. Colby, Romeo, Mich.
Last Owner and Applicant: Mrs. Gertrude McNaught, Elgin, Ill., and W. H. Odlum, Roselle, Ill.
Summary: His 12 tested daughters have 12 records that average 10804 lbs. of milk, 5.2%, and 560 lbs. of fat, ME—305—2x. His 11 classified daughters average 83.7 per cent.

CLA-ORE BONANZA'S JASON

Born: November 30, 1955
Sire: Cla-ore Knight's Bonanza
Dam: Cla-ore Knight's Juliet
Breeder: Fred Rudat, Jr., Brownsmead, Ore.
Last Owner and Applicant: Oregon State University, Astoria, Ore. Leased to American Breeders Service.
Summary: His 11 tested daughters have 13 records that average 11700 lbs. of milk, 5.6%, and 657 lbs. of fat, ME—305—2x. His 18 classified daughters average 83.9 per cent.

McDONALD FARMS MISTER ZELL

Born: January 12, 1956
Sire: McDonald Farms Premier
Dam: McDonald Farms Henrietta
Breeder: J. M. McDonald, Cortland, N. Y.
Last Owner and Applicant: Stanley Murphy, Tully, N. Y.
Summary: His 10 tested daughters have 12 records that average 11310 lbs. of milk, 5.1%, and 575 lbs. of fat, ME—305—2x. His 15 classified daughters average 84.9 per cent.

CEDARCROFT PILOT'S FAVORITE

Born: November 30, 1952
Sire: Cedarcroft Prairie's Pilot
Dam: Cedarcroft Master's Flower
Breeder: Cecil White, Mount Vernon, Wash.
Last Owner and Applicant: John E. Lovgreen, Stanwood, Wash.
Summary: His 11 tested daughters have 17 records that average 11251 lbs. of milk, 5.4%, and 602 lbs. of fat, ME—305—2x. His 20 classified daughters average 83.3 per cent.

FALCON'S KNIGHT LEADER

Born: March 24, 1956
Sire: Deershorn Knight
Dam: Flintmere Janice
Breeder, Last Owner and Applicant: A. A. Cheney, C. B. Cheney, Trustees, u/will B. A. Cheney, Litchfield, Conn.
Summary: His 10 tested daughters have 10 records that average 10167 lbs. of milk, 5.1%, and 523 lbs. of fat, ME—305—2x. His 15 classified daughters average 82.6 per cent.

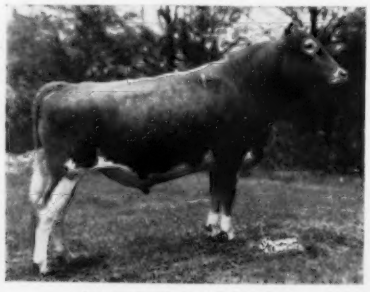

Falcon's Knight Leader

LANGWATER ONWARD'S CATAMOUNT

Born: October 16, 1951
Sire: Langwater Onward
Dam: Langwater Royal May
Breeder: John S. Ames, North Easton, Mass.
Last Owner and Applicant: Vermont Agricultural Experiment Station, Burlington, Vt.
Summary: His 32 tested daughters have 66 records that average 10875 lbs. of milk, 4.5%, and 487 lbs. of fat, ME—305—2x. His 32 classified daughters average 82.5 per cent.

OAK HOLLOW R. TILDA'S ADMITTER

Born: April 20, 1955
Sire: Ideal's Admiral
Dam: Ideal's Risbecq's Tilda
Breeder: H. G. Schierholz, Genoa City, Wis.
Last Owner and Applicant: Myron E. Erdman, Chenoa, Ill.
Summary: His 12 tested daughters have 21 records that average 10658 lbs. of milk, 4.9%, and 520 lbs. of fat, ME—305—2x. His 11 classified daughters average 82.8 per cent.

Chat . . .

Mrs. Dorothy MacKenzie, Keene, N. H., the only woman elected president of the National Association of Retail Ice Cream Manufacturers, has been named the 1963 winner of the National 4-H Club Alumni Recognition Award. This is the highest honor the 4-H program has for former members. She had previously been named winner of the 1962 State 4-H Alumni Plaque. Mrs. MacKenzie will be honored at the 11th alumni anniversary banquet during the 42nd National 4-H Club Congress in Chicago this coming December.

Mrs. MacKenzie is associated with her husband and three children in managing the MacKenzie Dairy, a 550-acre family enterprise that includes 14 milk routes and a drive-in ice cream retail outlet. MacKenzie's Dairy is a producer-distributor of Golden Guernsey milk.

Prof. Samuel T. Slack, Animal Husbandry Department, Cornell University, Ithaca, N. Y., left recently for Bogota, Colombia, where he will serve the Rockefeller Foundation in its cooperative agricultural program with the Colombian Ministry of Agriculture.

Prof. James R. Stouffer, also of the Animal Husbandry Department at Cornell, recently sailed aboard the Queen Elizabeth for Europe, where he will conduct research in England and teach in West Germany.

Pigeons . . .

(*Continued from page 687*)

with money made from selling milk to the neighbors and from working part-time for his father as a construction worker.

When the loan was repaid, Rasmussen used the money from his milk route and part-time job to buy day-old heifers at the local auction. These he grew out, selling some and keeping the best of the lot for himself.

By 1938, when he graduated from high school, he was milking 10 cows, all Guernseys. Not satisfied, he got a job with the federal veterinarian testing for Bang's. On the side, he hauled bulls around for a local breeder.

With his earnings, he bought more cows. It wasn't long until he had a herd of 20, including several purebreds, and was bottling and selling his own milk.

Taking on Joyce Pike, a city girl, as his wife and partner, Bill continued to work hard and plow his earnings back into the dairy business. In 1944, Rasmussen bought a 40-acre farm not far from where he now is located. It cost him in the neighborhood of $500 an acre. By then, he had 30 cows in his milking string and was shipping Grade A.

Rasmussen stayed at this location four years, during which time he built his herd up to 80 cows, mostly purebred Guernseys. In 1948, marching houses forced him to move a mile farther north, where he bought 80 acres.

The herd continued to grow, and by 1955, Rasmussen was the proud owner of 120 top-rate purebred Guernseys. Then the wanderlust hit him, and he moved to Santa Barbara, Calif., selling all except 60 top heifers.

After a year or two of fog and smog, Bill became homesick for Arizona and returned, bringing 30 of the 60 top heifers back with him. That is when he bought the 40-acre farm where he now is located.

Sarival Farm, as Bill calls the place (it stands for Salt River Valley), consists of 25 acres of irrigated permanent pasture and 15 acres of buildings and corrals.

Milks 240 Cows

Rasmussen, who collects semen from his bulls and breeds artificially, currently is milking 240 Guernseys. Most of them are purebred. Counting dry cows, calves, bulls, and all, he has 530 head of stock on the place.

Bill Rasmussen and his wife have two sons. Bob, 19, is in the Navy now. Once a 4-H'er, he hasn't made up his mind as to the future.

Eleven-year-old John, also a 4-H Club member, already is an up-and-coming young dairyman. Last year, with his 4-H calf, he beat his father in open competition at the Arizona State Fair.

Of course, hardly a day goes by without the elder Rasmussen being reminded of this fact. In rebuttal, he points out that it would have been a different story if they had been showing pigeons!

Weidenbach . . .

(*Continued from page 688*)

own building, constructed 21 individual calf stalls and a washroom, with hot water tank and tubs, for $1,200. This was accomplished by adding the 14 foot runs onto an existing old style barn. The non-climbable fencing material, with 2″ x 4″ squares, has proven to be a good material for partitions between the bedded areas.

In summarizing this excellent system, the Weidenbachs are especially proud of the improvement in feet and legs of heifers that are coming into production from this type of housing, and the ease with which they can feed and clean their calf pens. Like all dairymen, pride of ownership plays an important part in farming. The Weidenbachs are proud of the beautiful, healthy Guernsey calves grown on their farm.

More Income . . .

(*Continued from page 691*)

tle feeding, the dairyman must organize his resources, including structures, equipment and methods, into an integrated system. Such a system must be balanced for the whole farm business—not for a single operation, like feeding."

Dairying has become so complicated that professional planning is often needed to establish effective systems for processing and distributing feed. Both dairymen and dealers are becoming aware of this need, he concluded.

Houston Show . . .

(*Continued from page 700*)

Senior Bull Calf
Lavon Farms A. Spark, Lavon Farms.
Junior Yearling Bull
Lavon Farms Dreamer's Victor, Lavon Farms.
Senior Yearling Bull
Lavon Farms B. Bruce, Lavon Farms.
Bull, 2 Years and Under 3
Cooper's Ulysses Port, The Southland Corporation.
Bull, 3 Years and Over
Gayoso View Fame's Emory, The Southland Corporation.
Junior Heifer Calf
Lavon Farms, C.H. Halma, Lavon Farms.
Senior Heifer Calf
Lavon Farms C. Arlene, Lavon Farms.
Junior Yearling Heifer
Lavon Farms A. Fannie, Lavon Farms.
Senior Yearling Heifer
Cooper's Fame's A. Mary, The Southland Corporation.
Cow, 2 Years and Under 3
Lavon Farms A. Jerry, Lavon Farms.
Cow, 3 Years and Under 4
Applebrook Peer's Charity, Lavon Farms.
Cow, 4 Years and Under 5
Robin Roost King's Hanna, Lavon Farms.
Cow, 5 Years and Over
Hi-Hill Piper's Dorothy, Lavon Farms.
Best Uddered Cow
Cooper's Inmarlevi's Iris, The Southland Corporation.
Junior Get of Sire
Lavon Farms on get of McDonald Farms Jolly Calvin.
Senior Get of Sire
Lavon Farms on get of McDonald Farms Mister Andy.
Produce of Dam
Lavon Farms.
Best Three Females
Lavon Farms.
Dairy Herd
Lavon Farms.
Premier Breeder and Exhibitor
Lavon Farms.

San Antonio Livestock Exposition

By Ballard K. Bennett

An excellent presentation of Guernseys was made at the San Antonio, Tex., Livestock Exposition during the period of February 8 to 17. Although there were only two full Guernsey strings shown, the cattle were well presented.

The Southland Corporation, Ardmore, Okla., had a beautiful display in the decorated arena, with red and white streamers, and the red barn that is fast becoming famous as the trade-mark of the Southland exhibit. W. Lee Moore, Jr., Plano, president of the Texas G. B. A., had his Lavon Farms Guernseys on exhibit, along with the breed booth of the Texas State Association, and the Oblate Fathers, of San Antonio, had a small but colorful exhibit. Altogether, the Guernsey breed can well be proud of the fine showing made at this show.

Dr. C. L. Norton, Head of the Dairy Department, Kansas State University, Manhattan, officiated as judge, and his placings were well received. A. M. Meekma, extension dairyman, Texas A and M, served as superintendent of the show.

The junior champion bull, Lavon Farms Dreamer's Victor, owned by Lavon Farms, received the nod for grand championship. The senior

champion, Gayoso View Fame's Emory, was the first place aged bull shown by The Southland Corporation.

The junior championship for females was won by Lavon Farms on their first place junior yearling, Lavon Farms A. Fannie, and the senior and grand champion was the first place three-year-old, Applebrook Peer's Charity, also a Lavon entry.

Following is a list of first place winners:

Junior and Grand Champion Bull
Lavon Farms Dreamer's Victor, Lavon Farms, Plano.
Senior Champion Bull
Gayoso View Fame's Emory, The Southland Corporation, Ardmore, Okla.
Senior and Grand Champion Female
Applebrook Peer's Charity, Lavon Farms.
Junior Champion Female
Lavon Farms A. Fannie, Lavon Farms.
Junior Bull Calf
Lavon Farms C. Vick, Lavon Farms.
Senior Bull Calf
Lavon Farms A. Spark, Lavon Farms.
Junior Yearling Bull
Lavon Farms Dreamer's Victor, Lavon Farms.
Senior Yearling Bull
Lavon Farms B. Bruce, Lavon Farms.
Bull, 2 Years and Under 3
Cooper's Ulysses Port, The Southland Corporation.
Bull, 3 Years and Over
Gayoso View Fame's Emory, The Southland Corporation.
Junior Heifer Calf
Lavon Farms C. H. Halma, Lavon Farms.
Senior Heifer Calf
Lavon Farms C. Arlene, Lavon Farms.
Junior Yearling Heifer
Lavon Farms A. Fannie, Lavon Farms.
Senior Yearling Heifer
Cooper's Fame's A. Mary, The Southland Corporation.
Cow, 2 Years and Under 3
Hanover Hill Pre Vivian, Lavon Farms.
Cow, 3 Years and Under 4
Applebrook Peer's Charity, Lavon Farms.
Cow, 4 Years and Under 5
Robin Roost King's Hanna, Lavon Farms.
Cow, 5 Years and Over
Hi-Hill Piper's Dorothy, Lavon Farms.
Junior Get of Sire
Lavon Farms on get of McDonald Farms Jolly Calvin.
Get of Sire
Lavon Farms on get of McDonald Farms Mister Andy.
Produce of Dam
Lavon Farms.
Best Three Females
Lavon Farms.
Dairy Herd
Lavon Farms.
Premier Breeder and Exhibitor
Lavon Farms.

LSU Spring Livestock Show

By Ballard K. Bennett

"Best exhibit of junior-owned Guernseys in the history of the Louisiana State University Livestock Show" was the general consensus of opinion of those who officiated at the show, with 133 head being shown. Morris Ewing, district fieldman, Curtiss Breeding Service, Wichita, Kans., officated as judge. The huge coliseum on the LSU campus held a crowded audience throughout the show.

The Guernsey breed educational exhibit, featuring Golden Guernsey distributors on a map of the State of Louisiana, attracted considerable attention. Four large arrows explaining the four Golden Guernsey milk products trade-marks added to the information that an observer could learn about our trade-mark program. This booth is to be a permanent feature, and will be changed periodically. Much interest in the breed was expressed by folks in attendance, and this interest naturally was reflected by the number of exhibits.

The junior champion female was a beautiful springing bred heifer, Cooper's Marlboro's Queenie, exhibited by 12-year-old Elgin Smith, of Ringgold. Later, this tiny youngster, through a superb job of showmanship, captured the champion showman award.

The senior and grand champion female, Bluff View Saturn's Nippa, owned by Larry Russell, Jr., Winnsboro, was winner of the three-year-old and over class in a close decision over Fox's Rae of Waukesha, shown by Sam Morris, Jr., Baton Rouge. No parents were ever more elated at their son's success than Mr. and Mrs. Larry Russell. Young Larry went on to annex the best fitted animal award for his breed. This aged cow class, from which the champion came, was certainly by far the best and largest exhibit of Guernseys in this particular class ever shown in a LSU Show.

The show was well organized and functioned smoothly, largely due to the efforts of Dr. H. W. Anderson, Head Dairy Extension, and his associates, Buck Green, Nolen Matherne and Bobby Kilpatrick.

Following is a list of awards:

Junior Show

Senior and Grand Champion Female
Bluff View Saturn's Nippa, Larry Russell, Winnsboro.
Junior Champion Female
Cooper's Marlboro's Queenie, Elgin Smith, Ringgold.
Junior Heifer Calf
(Bred by exhibitor)
1, Warrior's Honey, Donald Bourgeois, Raceland; 2, Lady D.Bea's Rosie's Sally, Janet Bostick, Colfax; 3, Pamela's Sugar's Rose, Gay Greer, Stonewall.
Junior Heifer Calf
(Not bred by exhibitor)
1, Pamel's Royalist Debbie, Leslie O. Towns, Jr., Gibsland; 2, Entry, Caroline Boudreaux, New Iberia; 3, Entry, Richard McElveen, Franklinton.
Senior Heifer Calf
1, Kleinpeter Farms S.May, Sam Morris, Baton Rouge; 2, Donna Imprinta Freda, Darrell Prejean, Lawtell; 3, Lookwell King's Merry, Toni Gaudet, Boutte.
Junior Yearling Heifer
1, Warrior's Pearl, Judy La Glue, Whitecastle; 2, Poche's Fairlawn Denise's Dora, Gary Short, Roberts; 3, Bluff View T. Salome, Allison Neal, Gibsland.
Senior Yearling Heifer
1, Cooper's Marlboro's Queenie, Elgin Smith; 2, Bluff View Superior Countess, David Neal, Gibsland; 3, Vernon's Sue Lynn, Gay Greer.
Cow, 2 Years and Under 3
(Not in milk)
1, Jimmar Vernon's Susie, Gary Short; 2, Jimmar Vernon's Cherrio, Don Short, Roberts; 3, Benign E. B. Kimberly, Diane Pope, Rayville.
Cow, 2 Years and Under 3
(In Milk)
1, Verlene General's Ruth, James G. Johnson, Ville Platte; 2, Kleinpeter Farms W. Kate, Edward Richard, Raceland; 3, Cloverland Steadfast's Faye, Cecil L. Jarreau, Point Coupee.
Cow, 3 Years and Over
1, Bluff View Saturn's Nippa, Larry Russell; 2, Fox's Rae of Waukesha, Sam Morris; 3, White Hydranga Susie Que, Gay Greer.

Open Show

Junior and Grand Champion Female
Kleinpeter Farms W. Happy, Kleinpeter Farms Dairy, Baton Rouge.
Senior Champion Female
Golden Harvest F. Phoebe, Kleinpeter Farms Dairy.
Bull Calf
1, Kleinpeter Farms V. Peer, Kleinpeter Farms Dairy.
Heifer Calf
1, Kleinpeter Farms S. Lilly, Kleinpeter Farms Dairy; 2, Kleinpeter Farms S. Viola, Kleinpeter Farms Dairy; 3, Halespot's Bonanza Glamour, Lynda Faye Millican, Zachary.
Junior Yearling Heifer
1, Kleinpeter Farms S. Jane, Kleinpeter Farms Dairy; 2, Kleinpeter Farms S. Dorene, Kleinpeter Farms Dairy.
Senior Yearling Heifer
1, Kleinpeter Farms W. Happy, Kleinpeter Farms Dairy; 2, Kleinpeter Farms F. Melanie. Kleinpeter Farms Dairy; 3, Blue Bonnet's G. Verna, Samuel Alton Millican, Zachary.
Cow, 2 Years and Under 3
1, Kleinpeter Farms W. Nymph, Kleinpeter Farms Dairy; 2, Kleinpeter Farms W. Nada, Kleinpeter Farms Dairy.
Cow, 3 Years and Under 4
1, Kleinpeter Farms W. Korlena, Kleinpeter Farms Dairy; 2, Kleinpeter Farms F. Nornada, Kleinpeter Farms Dairy.
Aged Cow
1, Golden Harvest F. Phoebe, Kleinpeter Farms Dairy; 2, Brookberry Ben's Nelita, Kleinpeter Farms Dairy.
Best Uddered Cow
1, Golden Harvest F. Phoebe, Kleinpeter Farms Dairy; 2, Kleinpeter Farms W. Nymph, Kleinpeter Farms Dairy.
Get of Sire
1, Kleinpeter Farms Dairy on get of Fairlawn Pamela's Warrior; 2, Kleinpeter Farms Dairy on get of Fairlawn Hornet's Superb.
Young Herd
1, Kleinpeter Farms Dairy.
Dairy Herd
1, Kleinpeter Farms Dairy.

AMERICAN DAIRY ASSOCIATION ANNOUNCES NEW RESEARCH GRANTS

New dairy products using high levels of milk fat will be the goal of several new product development research projects approved by the delegates attending the 23rd annual meeting of the American Dairy Association in Chicago on March 20-21. Six nw research projects and four renewals were approved. While five of the six new projects deal with development of high fat products, the other deals with experiments with a new milk protein product.

"Special attention to new dairy products using high levels of milk fat is the result of recommendations made by the American Dairy Association research committee during 1962," according to Dr. D. H. Jacobsen, director of product improvement and nutrition research for the association. "Any new products which will expand markets for milk fat will certainly be helpful to dairy farmers whose future prosperity may depend to a very important degree upon how strong a market can be developed for milk fat," Jacobsen said.

The association sponsors more than 20 product improvement and nutrition research projects at universities and colleges throughout the country. In addition, the association provides one half the national program budget of the National Dairy Council, which sponsors additional nutrition research. Currently, the association is also providing 45 per cent of the total budget of the Special Dairy Industry Board which has granted funds for seven studies in the diet-heart disease area.

The new projects approved at this meeting are:

At Virginia Polytechnic Institute, Blacksburg, Dr. W. K. Stone is conducting a study which gets under way September 1 and is concerned with "Development of Dairy Salad Dressings and Vegetable Toppings." The objective of these experiments is the development of new products for home and institutional use from combinations of cream, sweet cream buttermilk solids, and milk protein concentrate. Market possibilities and consumer acceptance will be studied in cooperation with the Home Economics department.

At the University of Wisconsin, Madison, under the guidance of Dr. C. H. Amundson and Dr. T. Richardson, September 1 has been set as the starting date for a project titled "A Study of Special High Fat Products for the Baking Industry." The proposal points out that the use of milk fat in bakery goods may be increased by the development of products designed specifically for this industry.

At the University of Nebraska, Lincoln, a project gets under way July 1 under the direction of Dr. C. W. Dill, to investigate the "Effects of Processing and Storage on the Flavor and Keeping Quality of Butter Oil." Part of the study will test the flavor stability of butter oil in baked goods.

At Iowa State University, Ames, Dr. E. G. Hammond and Dr. Frances L. Carlin will initiate, on July 1, "Studies on the Oxidative Stability of Butter Oil and Mixture of Butter Oil and Other Fats and their Use in Foods." One of the objectives will be to develop higher flavor intensity in butter oil for use in baked goods.

Other new product projects approved were:

At Oregon State University, Corvallis, Dr. E. A. Day will inaugurate a project September 1 on "Development and Stabilization of Butter Culture Flavor in Dairy Products," such as butter, sour cream, buttermilk and cottage cheese.

This is a natural follow-up of the current ADA-sponsored butter flavor project at Oregon State and will utilize the information which has been developed from the analysis of butter flavor compounds.

At Kansas State University, Dr. T. J. Claydon is project leader for "Development of Hydrolized Milk Proteins as Potential Food Products," scheduled to begin July 1. This project offers opportunity to explore possible food outlets for nonfat milk solids which could help expand the market for milk.

Renewals were approved on two flavor studies and two projects in the diet-heart disease field.

At Louisiana State University, with Dr. J. H. Gholson as project leader, the current study "Factors Effecting the Susceptibility of Milk to Rancid Flavor Development," was renewed for a second year beginning July 1.

At North Carolina State College, Raleigh, the project directed by Dr. W. M. Roberts, under the title "Effect of Ultra-High Temperature Processing on the Flavor, Palatability and Shelf Life of Milk and Dairy Products," was renewed for a second year beginning July 1.

At the University of Illinois, two projects directed by Dr. F. A. Kummerow in the diet-heart disease area were renewed. The "Study of the Relationship Between Dietary Fat and the Composition of Blood Lipids" begins its second year June 16. On April 15, the second year of investigation gets under way on "Effects of Butterfat and Corn Oil in Relation to Development of Atherosclerosis."

Mrs. Vernon B. Savery

Mrs. Vernon B. Savery, 78, Savery Farm, Williamstown, Vt., passed away on February 12 after a short illness. Mr. and Mrs. Savery celebrated their 57th wedding anniversary last December, and had spent their entire married life on Savery Farm, which has been in the family for nearly 100 years.

Survivors include her husband; a son, Wendell, who is in partnership on the farm; a granddaughter, Linda Savery, and several nieces and nephews.

The many friends of Mrs. Savery join us in extending sincere sympathy to the Savery family.

Hoosier Pines Dispersal

Raymond P. Morris and Son, owners, Elizabethtown, Ind., February 23.
Sale managed by The Everett R. Beaty Sales Service, Huntington, Ind.

37 Head $7,118.50 Average $192.39

Top: **Hoosier Pines E. Debbie** $400
Born: June 2, 1960
Sire: Yellow Creek King's Emblem
Dam: Hoosier Pines O. Viola
Purchaser: James Cloe, Berry, Ky.

Other animals selling for $350 or more:
James Cloe, Berry, Ky.
Hoosier Pines D. Boots $380
Donald Wessel, St. Paul, Ind.
Hoosier Pines J.L. Ladonna 360
Hoosier Pines D. Pearl 355

Herds Classified

A total of 75 cows (including seven classified for the Gold Star Sire program) in two herds were classified in the territory of Merrill P. Richey during the period from March 4 to March 6, by Lawrence O. Colebank, official classifier.

A summary of the results shows 35 were rated Very Good, 24 Desirables, 14 Acceptable and two Fair.

The herds classified were those owned by: CONNECTICUT, W. L. Johnson, Jr., Washington, and Galgowski-Lyman Dairy, Inc., Middlefield.

Wisconsin Junior Calf Sale

By John A. Lindsey

An enthusiastic crowd of 200 people watched the 20 senior calves and junior yearlings sell for an average of $230.75 at the Fourth Annual Wisconsin Calf Club Sale held on February 8 in West Salem. This sale, held as part of the Junior Guernsey Annual Meeting, averaged $12.00 higher than last year. All but three of the animals went to 4-H or FFA members.

Top of the sale was a "V. Fame" heifer, Guernsey Grove F. Babe, consigned by William and Alvin Basse, Muskego, and purchased for $385 by Lynn Ann Luxford, La Crosse. Contending bidder was Cathy Hill, Janesville. Second high animal was Sherburne Prairie J. V. Jody, purchased by Jerry Strangstalien, Westby, for $325. "Jody" was consigned by Mr. and Mrs. Neil Govin, Menomonie. George Chambers, National Fieldman, summed it up as "a very good sale with outstanding animals offered."

The sale was sponsored and managed by the State Association. John Lindsey read pedigrees, Bernard Sheridan worked the ring, and auctioneers were Robert Brandau and Wayne Huntzicker. Armin Fruechte and Harold Le Jeune handled the slips. The La Crosse County G. B. A. donated the use of their sales pavilion.

The Calf Sale Committee, with Floyd Nichols as chairman, James Kowitz and Don Peterson, deserve credit for preparing the barn and sale ring, as well as caring for the animals. A fine job of leading the animals was done by 4-H members, Janelle Nichols, Tom Hanson, and William Steinhoff.

Canadian Dairy Picture Brighter

In the February-March, 1963, issue of Fraser Valley Milk Producer's Association, Vancouver, British Columbia, the Annual Meeting of the Dairy Farmers of Canada is reported.

Veronica McCormick, Agricultural Economist for the organization, attributes much of the improved condition of dairying in Canada to the government's 12-cent consumer subsidy on butter and to a nearly static national milk production. Domestic butter consumption was falling off during the first four months of 1962. When the consumer subsidy was introduced May 1, consumption went up immediately and by year-end was 32 million pounds, or 11 per cent over 1961.

Miss McCormick stated that studies at Ontario Agricultural College are yielding data which will make it more practical to pay for milk on the basis of its protein content.

"The protein is the most nutritious of the milk constituents," she said, "and therefore should be the most valuable from a price standpoint. However, this is not the case.

"There has been an increased value placed on milk solids because of their nutritional properties, and the result has been an increased demand for low-fat milk, skim milk powder and cottage cheese. The demand for solids-not-fat has also increased because of cholesterol and heart disease publicity.

"One organization in The Netherlands, embracing 72 dairy plants, has been paying for its milk on a milk fat and protein basis since 1957.

"Using the Amino Black test for protein determination, five persons have been able to test the milk from about 250,000 cows. In the larger laboratories, 15,000 samples a day can be handled.

"In the U. S., the big Golden Guernsey Dairy Cooperative of Wisconsin has been placing emphasis on protein in a different way. The dairy began in March, 1962, to pay a premium of two cents per 1/10th of one per cent of protein content over a basic 3.2 per cent.

"Funds come from a sliding scale for butterfat payment and from a three-cent per hundredweight deduction on all milk shipped."

New Members

The following Guernsey breeders have been accepted as members of The American Guernsey Cattle Club:

California: Joseph R. Azevedo, Route 1, Box 278, Pleasant Grove, recommended by Alex and Hazel Ferreira, and Mary E. Azevedo, Route 1, Box 278, Pleasant Grove, recommended by Alex and Hazel Ferreira.

10th Newberry Sale

Newberry, S. C., March 19

Sale managed by the North Carolina G. B. A. and South Carolina G. C. C., Spartanburg, S. C.

41 Head $12,350 Average $301.22

Top Bull: **Bayville Billy Renown** $475
- Born: January 29, 1962
- Sire: Burger's Place Billy
- Dam: Bayville Royal Rosemary
- Consignor: Bayville Farms, Inc., Norfolk, Va.
- Purchaser: James M. Hiers, Sr., Ehrhardt, S. C.

Top Female: **Gippy Supreme Rhoda** $480
- Born: August 8, 1960
- Sire: Attebroc Duke's Supreme
- Dam: Gippy Climax Rosebud
- Consignor: Nicholas G. Roosevelt, Moncks Corner, S. C.
- Purchaser: Belmont View Farm, Franklin, N. C.

Other animals selling for $350 or more:

W. C. Burrell, Franklin, N. C.	
Belmont View Sparkles Annabell	$350
Carolina Dairy, Inc., Shelby, N. C.	
Klondike Fern's Lorilda	400
John M. Hamilton, Chester, S. C.	
Oakridge K. Lorie	425
Miller Brothers, Edgefield, S. C.	
Clear Springs Colonial Tillie	380
C. C. Sellers, Tallahassee, Fla.	
Bayville C. Noralie	450
Gippy Royal Charity	410
Gippy Supreme Maiden	400
Gippy Royal Arta	380
Gippy Valiant Helena	380
Bayville Beauty Almaranda	370

Hindman Dispersal

By Wm. H. Juzi

From 500 to 700 farmers were present when the Hindman Properties, Warriors Mark, Pa., were put up for public auction, on March 19. The farm was purchased by John M. Newlin, Tyrone, Pa., for an undisclosed client of his for $75,000. By two o'clock, all the machinery and feed had been sold and at what everybody considered extremely strong prices. Immediately after that, the large crowd tried to squeeze into the tent to participate in the Guernsey herd dispersal.

Top female was Quietude's Jean Louise, purchased by Huntingdon Furnace Farm, Inc., for $500. She had a record of 9573 — 457 as a two-year-old. Many were careful in making their selections, with stiff competition on several of the more outstanding individuals.

John Newlin, as agent for the new owner of the farm to be known as Huntingdon Furnace Farm, Inc., was the high buyer with the purchase of 17 head. Seventy-eight purebreds, about equally divided into cows, open heifers and calves, averaged $172.05.

The sale was managed by the Pennsylvania G. B. A., under the direction of William H. Juzi, manager. Walter Dupes was the auctioneer, John Blyholder, Charles Van Horn, and Willard Walton clerked the sale, and Art Mulford, assisted by Mrs. Walton, handled the money which totaled well in excess of $100,000.

Friends of Archie Queripel will be sorry to learn that he had a slight heart attack in January and now has orders to take it easy. For many years Archie has been working herdsman for Mrs. H. D. Paxson, Holicong, Pa., and anyone who ever visited the farm knows that it is kept spotless and the cows get most careful attention at all times. Best wishes for a speedy recovery.

Soothe Chapped, Cracked Udders and Teats

Lanolin enriched, antiseptic Corona Ointment helps heal irritated udders and teats . . . relieves dryness resulting from weather exposure. Applied around eyes and nostrils, Corona keeps away annoying face flies. Helps heal skin chapping and cracking, cuts and skin breaks. Available at your dealer's in 8 oz. can for $1.25, or send for free sample.

Corona Mfg. Co.
Dept. 5-2
P. O. Box 1214
Atlanta 1, Ga.

CORONA OINTMENT

$5.75 TATTOO MARKER

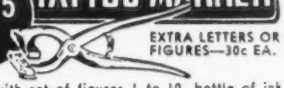

EXTRA LETTERS OR FIGURES—30c EA.

Complete with set of figures 1 to 10, bottle of ink and full instructions, all for $5.75 postpaid.

CATTLE BLANKETS

Made from quality materials, expertly tailored, all sizes. Prompt service. Write for circular and prices.

EAR TAGS

Several kinds to select from. Write for prices.

NECK CHAINS

1. Bright silvery finish chain.
2. Solid brass number plates.
3. Key ring fasteners
4. Priced reasonable.

FREE CATALOG

Illustrating neck chains, ear tags, marking devices, syringes, veterinary instruments, brushes, combs, clippers, horn and hoof tools, remedies and hundreds of items for the stock raiser. —Write for it.

BREEDERS SUPPLY CO. COUNCIL BLUFFS IOWA

Applebrook . . .

(*Continued from page 678*)

"Prediction Jr." daughter, Applebrook Prediction's Gayety, and Applebrook Peer's Radiant, made up the All-American best three females in 1957.

Two top cow families that have played a strong part in the foundation stem from Fairlawn Peerless Goldenrod, 18090 — 839 — 5yrs — 365C — 3x, and Applebrook Lady Gracious, 14863 — 807 — Sr4 — 3x, she granddam of "Prediction's Carla," mentioned above.

In recent years, several "Prediction Jr." sons were used, along with services of Nyala Ermine's Bonanza. At the present time, McDonald Farms Jolly Vern, Gold Star Sire, is being used heavily in the herd, and they now have 19 "Vern" daughters.

Another young sire just now coming into his own may push the herd to even greater heights. He is Gerar's Tommy, out of the five-times Excellent Wye Heights Tulip cow which is still in the herd and has three daughters and a son by "Vern." "Tommy" is sired by Maxim of McDonald Farms. He seems to have the ability to sire outstanding uniformity, good type, and top production in his offspring. Just recently, four of his daughters freshened and 15 will freshen within the next few months. It is worth a trip to come and see them.

The Colonel always backed Don to participate in a full Guernsey program. This first means official testing, which has been carried on since the beginning. As classification became available, Applebrook stepped right in line. Showing was given every attention. The Applebrook herd was always well represented at the Chester County Guernsey Show, Pennsylvania State Show, Maryland State Show, and the National Guernsey Show. The first time the Pennsylvania State Herd captured first place at Waterloo in 1955, two members of the herd were from Applebrook. Over the years Applebrook has won several All-American and Reserve All-American awards.

To round out the full and effective Guernsey program, Applebrook Farms advertise regularly in the Guernsey Breeders' Journal. Don is always willing to serve on committees and shows keen interest in getting youngsters started with good Guernseys. He has always given of his best to the Junior Calf Sale. From the start, Don was a participant in the Pennsylvania Futurity, winning three firsts out of the five held so far. He is recognized as a judge of all dairy breeds by the Pennsylvania Purebred Dairy Cattle Association, and is active in many local and civic endeavors.

The Guernsey Fraternity extends congratulations and best wishes to the Browns.

FREE Money Saving CATALOG

EXCLUSIVELY for Dairy Farmers!
Loaded with money saving tips on how to protect your ratings and equipment through "job-fitted" TYNEX filled Sparta Brushes. Only those brushes used and needed in the milkhouse are included.
Write for your FREE copy today!

FOR MILKHOUSE BRUSHES "ABSOLUTELY WITHOUT EQUAL"

SPECIFY SPARTA

SPARTA BRUSH CO., INC., SPARTA, WISC.

HARRY STROHMEYER
Photographer of Livestock
Box 788, White Plains, N. Y.
Tel. Area Code 914-WH 9-1188
Makes the original pictures and supplies the first print of each.

VAN DERVORT — LOUIS PHOTOGRAPHY
Furnish prints, enlargements, etc. from all STROHMEYER & CARPENTER original negatives.
c/o Van Dervort Studio
P.O. Box 254, Cobleskill, N. Y.
Tel. 518-AF 4-2041

go bulk with MILKEEPER

Factory-sealed models with built-in refrigeration in 100 to 500 gallon capacities

BULK FARM COOLING TANKS

Models with remote refrigeration up to 1000 gallon capacities

THE Creamery Package® MFG. COMPANY
Dept. DB-634, 1243 W. Washington Blvd.
Chicago 7, Ill.

Plan Now to Carry Space

in the A. I. Issue

July 7, 1963

Send in your space reservations today.

More details in future issues of the Journal.

Assistance gladly given in preparing advertising copy.

The Journal

Waterfall Farm

Registered Guernsey Cattle — Old English Sheepdogs

In Our Herd Today We Have —
8 Very Goods — 11 Desirables — 4 Acceptables

ALL OF OUR VERY GOODS

Tarbell Royalist Glencannon
14883—819—8HIR—305—2x
15050—677—11DHIR—305—2x
Tarbell Princess Lavender
15010—671—12DHIR—305—2x
14220—671—13DHIR—305—2x (pending)
Tarbell Gallant Fanita
15490—721—9DHIR—305—2x
On retest with 11450—526—12DHIR—2x in 237 days.
Tarbell Gallant Buttercup
14535—662—Sr4—305C—3x
Hanover Hill Pharaoh's Jean
14930—784—7DHIR—305—2x
Waterfall Pansy's Janice
9150—515—Jr2DHIR—305—2x
On retest with 4640—247—Jr4DHIR—2x in 99 days.
Waterfall Eve's Della
7700—348—Jr2DHIR—305—2x
On retest with 6520—299—Jr3DHIR—2x in 198 days.
Hillscroft Musical Sandra
On test with 5490—256—Sr3DHIR—2x in 104 days.

We can usually offer a choice selection of bull calves, bred and open heifers.

1962 DHIR Herd Average, 16 Records, 10205—4.8%—485 (M.E.—305—2x)

T. B. Accr. 114 — Herd on DHIR Test — Bang's Free 1280

Farm is located on Spring Valley Road.
Telephone — Idlewood 8-6374

Ridgefield, Connecticut

H. S. Dunning, Owner — Eugene Fowler, Manager

SUBSCRIBE TO THE GUERNSEY BREEDERS' JOURNAL

It can be yours for only $2.00 per year, or about 8¢ per issue.

It is the pulse of the breed!

You're in Good Company...

When you advertise in the Journal. You're also in good company when you use our Outstanding Guernsey Stationery. Write today for specimen sheets and prices.

TRANSCRIPT PRINTING COMPANY
Printers of the Journal
Peterborough, New Hampshire

ADVERTISE IN THE JOURNAL — Build prestige and national recognition for your herd!

JOURNAL ADVERTISING RATES!

On Contract — Per Issue:

1 page	$100.00
2/3 page	70.00
1/2 page	55.00
1/4 page	33.00
1/8 page	22.00
1 inch	5.50

Occasional — Per Issue:

1 page	$125.00
2/3 page	90.00
1/2 page	70.00
1/4 page	42.00
1/8 page	28.00
1 inch	6.50

MAKE SURE THAT JOURNAL READERS AND PROSPECTIVE BUYERS SEE YOUR ADVERTISEMENT IN THE JOURNAL REGULARLY DURING THE YEAR. — **LET US HELP YOU PREPARE AN ADVERTISING PROGRAM.**

The Journal

PASTURE HAVEN GUERNSEYS

"Pay Their Way At The Pail"

A FEW OF OUR COWS WITH RECENTLY COMPLETED RECORDS . . . COWS THAT HAVE TRULY DEMONSTRATED THEIR ABILITY TO "PAY THEIR WAY AT THE PAIL"

	Milk	Fat	Division
Ideal's S.R.K. Pearl	15491	922	5HIR—365—2x
Maurana Oberon's Patty	15829	792	12HIR—365—2x
Pasture Haven Supreme's Patrina	13936	773	Jr3HIR—365—2x
Elmcreek Minerva	14184	721	11HIR—365—2x
Pasture Haven S. Cheerio	12688	709	5HIR—331—2x
Kathmar's Ramona	13160	693	9HIR—365—2x
Pasture Haven Butterfat Millie	11621	683	11HIR—365—2x
Pasture Haven B. Maiden	13692	645	Sr2HIR—365—2x
Pasture Haven Duke's Mima	11472	638	Jr2HIR—365—2x
Pasture Haven S. Janet	11584	618	Jr4HIR—344—2x
Pasture Haven B. Peggy	11427	603	7HIR—365—2x

AS MATURE COWS—AS IMMATURE COWS . . . THEY KNOW THE MEANING OF PRODUCTION
During 1962, 33 HIR Records Were Completed For An Average Of 10697 Lbs. Milk — 5.2% — 558 Lbs. Fat (M.E.—305—2x)

IT IS HIGH RECORD COWS LIKE THESE THAT ARE THE DAMS OF THE BULL CALVES WE OFFER FOR SALE . . . WRITE FOR OUR LIST OF AVAILABLE STOCK.

T.B. Accredited
HAROLD C. YODER

VISITORS WELCOME
Phone Millersburg, 8 R 86

Bang's Accredited
R.R. 2, **SYRACUSE, IND.**

A Very Good Veteran Daughter Out Of A Very Good Daughter of Actor's Daylo . . . CONSIGNED

KENTUCKY NATIONAL SHOW AND SALE

MONDAY, MAY 13, 1963, LOUISVILLE, KENTUCKY

Sire: **Hominy Hill Veteran**, 15 daughters, 24 records average 9066—446—ME—305—2x. A son of Hominy Hill Champion ★ **GOLD STAR SIRE** ★.

HER SIRE'S DAM: **Hominy Hill Rosamond** (4 times E). 12513—772—Jr3—365C—3x. 13536—748—7yrs—365C—3x. 16875—*941—8yrs—365C—2x. 12737—686—10yrs—305—2x. 10418—572—11yrs—305—2x. She is a full sister to Hominy Hill Rosabell (E '48 '49). 13409—677—Sr2—365C—3x. 12825—680—Sr3—365C—3x. They are daughters of Meadow-Gold Rosabell ★ GOLD STAR DAM ★. 2 PR sons — one is GOLD STAR. 5 tested daughters.

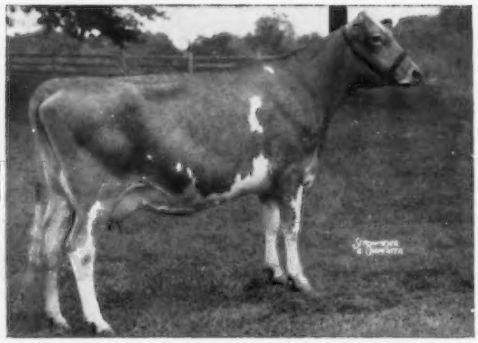

IN THE SALE: BELLE TERRE VETERAN'S RENEE (VG '61 '63). Born Nov. 28, 1958. Calved 2-28-61, 3-21-62, due 4-6-63. Will be fresh and selling open. 9852—481—Jr2HIR—305—3x, 9091—460—Jr3HIR—305—2x. Dam: Glengeran Daylo's Reta (VG '61 '63). Sold for $4,200. 11633—548—Sr2HIR—365—3x, 11473—552—Sr3HIR—365—2x, 11366—537—5HIR—305—2x. Sire: Fairlawn Actor's Daylo. Dam: Glengeran Leader's Reta. 9101—455—Jr3—305C—2x. She a full sister to Glengeran Rene (VG). 13574—658—8yrs—3x. Sold for $1,950. Leader's Reta is by Fairlawn Actor's Leader ★ **GOLD STAR** ★ **SIRE.**

BELLE TERRE FARMS, INC.

Visitors Always Welcome. Follow the sign at the Freehold Circle.

Fully Accredited
Phone: Hopkins 2-4773
Box 609

Robert L. Witmer
Vice President
Freehold, N. J.

BERTHOLF DAIRY — GREEN PASTURES FARM — COMPLETE DISPERSAL

AT THE FARM — 4601 NORTH OLIVER, ROUTE 2, WICHITA, KANSAS

FRIDAY, MAY 3, 1963

W. H. "Bill" Bertholf, Estate — **LUNCH WILL BE AVAILABLE**

The farm is located ¼ mile west of 45th and North Oliver, and is convenient for those attending the Annual Meeting of The American Guernsey Cattle Club to stop on their way home from the meeting.

85 HEAD . . . COWS — BRED AND OPEN HEIFERS — BULLS

The herd is rich in the blood of —

FOREMOST FOOTPRINT'S SIMON, born April 11, 1954. A son of Foremost Footprint, out of Foremost Simmone (VG), 15722—651—11yrs—365C—3x.

PRESTDALE BON VIGILENT, born February 7, 1958. A son of Nyala Ermine's Bonanza, ★ **GOLD STAR SIRE** ★, and out of Prestdale Phyl's Viora (VG '57), 11925—597—Jr3HIR—349—2x. Next dam, Prestdale Royal's Viola, Excellent 4 times, ★ **GOLD STAR DAM** ★.

BURGER'S PLACE BILLY, ★ **GOLD STAR SIRE** ★.

HENSLEE FARMS V. FAME, he sire of the All-American Aged Cow and All-American Senior Get of Sire, 1962.

BERTHOLF GUERNSEYS COMBINE TYPE WITH PRODUCTION

In 1962 . . . 35 HIR records were completed for an average of 10135 lbs. milk, 516 lbs. fat (M.E.—305—2x), 21 classified average 83.8%.

PLAN NOW TO ATTEND THIS COMPLETE DISPERSAL OF THE BERTHOLF REGISTERED GUERNSEY HERD.

The herd is Fed. T. B. Accr. 550171, entirely Calfhood Vaccinated, State Bang's Free No. 883.

L. R. Rainey, Pedigrees — **Walter Hand**, Auctioneer

For Catalogs Write . . . Mrs. W. H. Bertholf, Route 2, Wichita, Kansas

Gold ★ Breeder 1962

GOLD STAR BREEDER RECOGNITION FOR DUTCH MILL

18 COWS, 19 RECORDS, 10584 POUNDS MILK, 4.9%, 521 POUNDS FAT, M.E.—305—2x, 18 CLASSIFIED 85.1%

OUR VANILLA COW FAMILY IS THE REAL BACKBONE OF THE HERD AND HAS PLAYED A KEY PART IN OUR ATTAINING GOLD STAR BREEDER RECOGNITION

ROYHILLVUE VANILLA (VG '57 '60), 7 records include 10024—519—5yrs—305C—2x, 11559—595—7HIR—365—2x, 10310—500—9HIR—305—2x. **She is dam of 4 tested daughters and a grandson by Billy is in service as a Junior Sire.**

VANILLA was TOP MERITORIOUS BROOD COW IN WISCONSIN, 1960 and again in 1962. OVER 40 ANIMALS TRACE TO VANILLA IN OUR HERD.

Her daughters include Dutch Mill Golden Vanity (D '60), 9230—425—Jr4DHIR—305—2x, Dutch Mill Monarch's Velda (VG '62), 9670—529—Jr3DHIR—305—2x, Monarch's Verity, dam of our Junior Sire, and Butterfinger Vicki, dam of a former proved sire (see below).

Two Grandsons of Vanilla — Out of 2 of her daughters

DUTCH MILL BILLY'S VALOR
Born October 25, 1961

Sire: **Burger's Place Billy ★ GOLD STAR SIRE ★**
Dam: **Dutch Mill Monarch's Verity** (VG '60 '62)
11000—583—Jr2DHIR—305—2x
9930—545—Jr3DHIR—305—2x
11320—642—Jr4DHIR—305—2x
She is a full sister to Monarch's Velda (above) and both are by **Senrab Prince's Monarch, a bull that did a good job for us.**

BILLY'S VALOR is being used on everything in the herd that we can.

A Former Sire — His daughters have done well for us

DUTCH MILL FABRONS VICTOR
9 daughters, 14 records average 10338 lbs. milk, 524 lbs. fat, M.E.—305—2x.
Sire: **Curtiss Candy Fabron, he sire of Billy**
Dam: **Dutch Mill Butterfinger Vicki** (VG '57), 6 records include: 12239—554—5HIR—305—2x, 11420—503—6DHIR—305—2x, 13240—588—8DHIR—305—2x.
2 tested daughters include: Dutch Mill Monarch's Velvet (VG '60 '62), 9540—466—Jr2DHIR—305—2x, 10620—523—Jr3DHIR—305—2x, 11070—594—Jr4DHIR—305—2x.
She is also a daughter of Senrab Prince's Monarch.

We are using **Norgert's Royal Nance** ($60,000) ★ GOLD STAR SIRE ★ on many of these Monarch daughters.

STOCK FOR SALE OUT OF THESE
COWS THAT HELPED US TO GAIN
GOLD STAR BREEDER RECOGNITION

Roy E. Jacobs and Sons, Owners
Tel. 3-6658
Route 1, SPARTA, WIS.

DUTCH MILL FARM

2½ miles west of Sparta, on old Hwy. 16.

MISTER ZELL — ★ GOLD STAR SIRE ★

SELLING IN THE 15th McDONALD FARMS SALE, CORTLAND, NEW YORK — MONDAY, MAY 20, 1963

6 OF HIS 9 VERY GOOD DAUGHTERS PICTURED ON THE OPPOSITE PAGE →

HIMSELF

McDONALD FARMS MISTER ZELL
(Photo as a Yearling)
A son of McDonald Farms Premier ★ GOLD STAR SIRE ★, he out of McDonald Farms S. Marguerite, E 4 times, Canadian Double GOLD STAR DAM.

HIS DAM

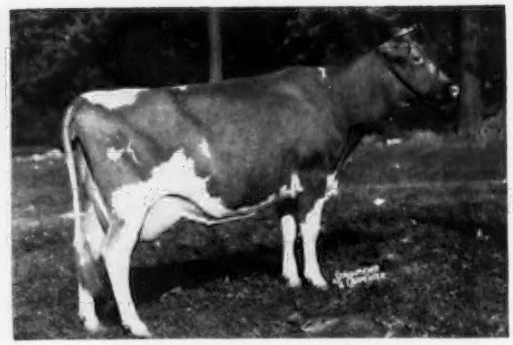

McDonald Farms Henrietta (VG)
4 records including 18056—830—8yrs—365—3x. 1950—$2,850—McDonald Farms Sale. Member undefeated Get, 1947. 3 PR sons, 4 Tested Daughters.

HIS THREE-QUARTER SISTER

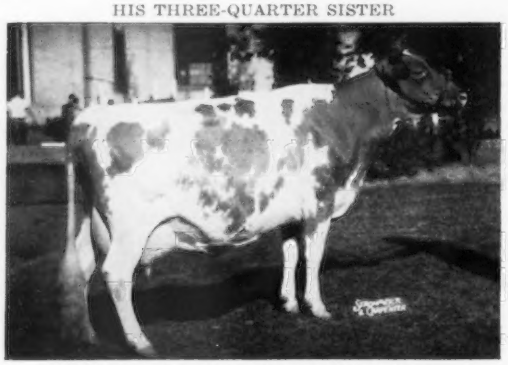

McDonald Farms Pre Psyche (VG 4 times)
8 records include 10730—571—Sr4—305C—2x, 10364—586—7HIR—305—2x. Member A-A Get, 1954, 1955. Dam of 2 Excellent daughters.

DAUGHTER OF HIS ¾ SISTER, PRE PSYCHE

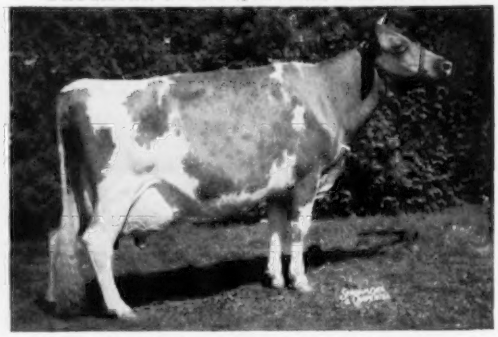

McDonald Farms Jolly Token (E 5 times)
In six lactations she has averaged 13257—674—343 days (actual). On retest. On show circuit during each record. **3 times All-American, 4 times Reserve All-American, 4 times a member of the All-American Senior Get.**

Approximately 2000 Ampules of Frozen Semen go with Mister Zell

3 OTHER SIRES IN THE 15th McDONALD SALE

McDONALD FARMS JV FABULOUS, born November 6, 1962

He is big and straight with a wealth of dairy character. A son of **McDonald Farms Jolly Val ★** GOLD STAR SIRE ★ highest living sire of the breed on classification. **JV FABULOUS IS A SON OF JOLLY TOKEN, daughter of Pre Psyche, SEE ABOVE, AND HE IS A MATERNAL BROTHER TO McDONALD FARMS R. L. DIVIDEND, Top of the 1961 McDonald Sale at $7,500, All-American Bull Calf, 1961, All-American Senior Yearling, 1962, owned by Anson B. Smith, Ansmil Farms, where he is in heavy service.**

McDONALD FARMS BRIGHT FANCIER

Born April 4, 1962. A real good Jr. Yr. Prospect. Sire: **McDonald Farms Jolly Brilliant,** All-American Jr. Yr., 1959, the NOVA family — she dam of All-American Produce, 3 times. Dam: **McDonald Farms Miss Verarose** (VG), 11833—*646—Jr2—305C—2x, former Class Leader, 13203—679—Sr3HIR—305—2x. She is dam of a GOLD STAR son, **she is by Premier** (sire of Mister Zell — above) out of an Excellent daughter of LADY AUGUSTA — GOLD STAR. Bright Fancier is big, straight and sharp, with very good legs.

McDONALD FARMS R C FARREL

Born May 11, 1962. 7 nearest dams average 91 on classification. A grandson of JOLLY TOKEN and JOLLY THELLA, both Excellent. Sire: **McDonald Farms Rival Captain,** he by the twice All-American Pre Rival and out of JOLLY TOKEN, dam of JV Fabulous and out of Mister Zell's ¾ sister, Pre Psyche (see above). Dam: **McDonald Farms R. L. Ariel** (VG), 13310—712—Sr3DHIR—305—2x, 13170—660—5DHIR—305—2x. 3 full sisters average 89% on classification. A Rose Lad daughter of Jolly Thella, full sister to Jolly Brilliant — he sire of Bright Fancier **(more Nova family blood).**

FOR CATALOGS WRITE

The Merryman Company Phone PR 1-4321 (days) or PR 1-4624 (nights) (Area Code 301) **Sparks, Maryland**

SIX VERY GOOD DAUGHTERS of the GREAT GOLD STAR SIRE

McDonald Farms Mister Zell

Wandering Brook Miss Lotty (VG)
12150—592—Sr2DHIR—365—2x
12972—599—Sr3DHIR—302—2x
7530—331—4yrs—136—2x (to date)
She should make over 14000 in 305 days.

Wandering Brook Miss Peggy (VG—88)
12095—590—2DHIR—305—2x (pending)

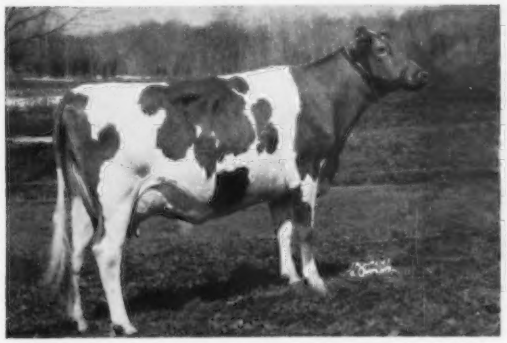

Wandering Brook Miss Vicki (VG at 2 & 3 yrs. — 87.5)
10870—576—Jr2DHIR—328—2x
5590—288—Jr3—140—2x (to date)

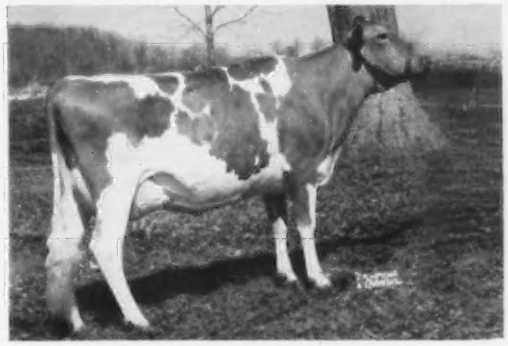

Wandering Brook Miss Bet C.
(VG at 2 & 3 yrs. — 87.5)
10390—550—Jr2DHIR—302—2x
7350—362—Jr3—161—2x (to date)

Wandering Brook Miss Zora (VG at 2 & 3 yrs. — 87.5)
10780—558—Jr2DHIR—325—2x
5170—254—3yrs—114—2x (to date)

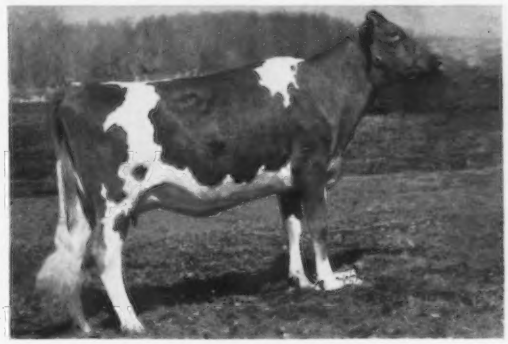

Wandering Brook Miss Golden Glo
(Very Good — 87.5)
7060—350—2yrs—200—2x (to date)

Pictured above are 6 of the 9 Very Good daughters of **McDONALD FARMS MISTER ZELL**. Note their extreme dairyness, their great udders, legs, and rumps. They also possess great body capacity. They are the kind that can hold an enormous amount of roughage.

ZELL is now a Gold Star son of a Gold Star Sire from one of the really great producing and reproducing cow families of the Guernsey breed. His Gold Star summary shows 10 daughters with 12 records that average 11310 M and 575 F, and his first 15 classified daughters with an average score of 84.9, with 9 Very Good and 6 Desirable. No daughter ever classified below the line. It is amazing to see the uniformity of type and production when bred on unrelated cows.

Gold Breeder 1961

WANDERING BROOK FARMS

" Consistently good . . . year after year "

4 miles west of Tully on Route 80

THE STANLEY MURPHY FAMILY

R. D. No. 1 — TULLY, N. Y.

OUR CONSIGNMENT

To The McDONALD FARMS SALE, At The Farm, May 20, 1963

Herd Sires

McDONALD FARMS JV FABULOUS, born Nov. 6, 1962. A very nice type young bull with quality and depth of breeding.

Sire: **McDonald Farms Jolly Val**, GOLD STAR SIRE. The highest living summarized sire of the breed for classification.

Dam: **McDonald Farms Jolly Token**, Excellent 5 times. 6 lactations av. 13257—673 (actual). 3 times All-American, 4 times Res. All-American, 4 times member of All-American Get of Sire. 1 son twice All-American.

McDONALD FARMS BRIGHT FANCIER, born April 4, 1962. A real good Jr. Yearling prospect for 1963. He also has quality and depth of breeding. A beautiful full sister in herd.

Sire: **McDonald Farms Jolly Brilliant**, All-American Jr. Yearling, 1959. Sire of All-American Junior Get of Sire and Jr. Yearling Bull, 1962. First daughters in milk have beautiful udders and very good production.

Dam: **McDonald Farms Miss Verarose**, VG (87 and 88.5), 11833—646—Jr2—305C—2x (former Class Leader), 13203—679—Sr3HIR—305—2x. Dam of a GOLD STAR son. Verarose is a Premier daughter out of an Excellent daughter of Douglaston Lady Augusta.

McDONALD FARMS RC FARREL, born May 11, 1962. A good type bull with a great inheritance. 7 nearest dams av. 91 on classification. A grandson of Jolly Token and Jolly Thella, 2 of the best cows we have ever bred.

Sire: **McDonald Farms Rival Captain**, a son of the twice All-American McDonald Farms Pre Rival and out of Jolly Token (dam of Fabulous). His first daughter freshens this fall. He was leased to Broad Hill Farms and the reports of daughters are excellent. We have more coming on now.

Dam: **McDonald Farms R.L. Ariel**, VG (88.0), 10257—539—Jr2HIR—305—2x, 13310—712—Sr3DHIR—305—2x, 13170—660—5DHIR—305—2x (pending). Ariel and 2 full sisters average 89 on classification. Her daughter is one of our best bred heifers. Ariel is a **Rose Lad** daughter of **Jolly Thella**, full sister to Brilliant and daughter of Ideal Nova.

The Females

McDONALD FARMS R.L. BELLA, VG (87.5 at 2 yrs.). Born May 18, 1958. 10670—541—Sr2DHIR—305—2x. Full sister to R.L. Ariel, dam of RC Farrel (above). Bella and 2 full sisters average 89 on classification. Due to freshen June 9 to Premier. 1 full sister, 2 three-quarter sisters and 2 daughters of Bella stay in the herd. This is the first time we have ever offered a female descendant of Ideal Nova for sale. This may be the best cow we have ever sold.

McDONALD FARMS JOLLY BRIGHT, D when very thin. Born May 9, 1958. 9090—475—Jr2DHIR—305—2x, 9930—525—Jr3DHIR—305—2x, 8080—413—Jr4DHIR—2x in 205 days, still on test. Due to freshen Oct. 7 to the service of McDonald Farms Premier. Bright is one of 4 daughters of **Miss Tingle**, twice Class Leader for milk, and GOLD STAR DAM. The first descendant of Tingle through the female side to leave the herd. A great breeding prospect.

McDONALD FARMS JOLLY BOOTS, VG. Born Dec. 19, 1958. 8870—514—Jr2DHIR—305—2x. One full sister, 12610—694——Jr4DHIR—305—2x, another full sister, 9680—523—Jr2DHIR—305—2x. A much better cow than her record indicates. Due to freshen May 23 to the service of the great Burger's Place Billy, GOLD STAR SIRE. 2 full sisters and a beautiful daughter of Boots stay in the herd.

McDONALD FARMS BRIGHT DORLA. Born Dec. 5, 1960. Just fresh with first calf, a beautiful Billy daughter, March 22. Dorla is a beautiful heifer with an almost perfect udder. She is a double Neptune by **Brilliant** out of **Jolly Babe**, VG, 9430—494—Jr2DHIR—305—2x. Dorla looks like a real milker and a typical Brilliant daughter.

McDONALD FARMS BRIGHT DAYBREAK. A bred heifer by **Brilliant**. A nice deep heifer that looks as if she will have the typical Brilliant udder and dairy character. Due to freshen July 7 to the service of McDonald Farms Mister Don (Premier—Thella). See the Brilliants and you will want this one.

McDONALD FARMS MISS EMERALD. Another bred heifer sired by **Premier** and out of **Fine Turquoise**, VG, 3 records over 11000—305—2x. Emerald is one of six full sisters in the herd. See them all and you will appreciate how difficult it is to sell one of them. Due to freshen July 26 to Burger's Place Billy. The calf should be a valuable male or female.

McDONALD FARMS JV DANDY GIRL. Another bred heifer by the great **Jolly Val** bull and out of a high producing Excellent (14450—727—Jr3—349C—3x) daughter of Ideal Nova. A granddaughter of Nova, due August 14 to the service of Mister Don, a grandson of Nova. This is possibly the richest bred heifer we have ever consigned. She has the type, too. Come to the sale and take her home.

McDONALD FARMS JV ELLEN. Another bred heifer by **Val** out of **Eagle Valley Hassan Ruby**, classified 88.5 at 16 years, 14782—773—9yrs—305C—2x. Due to freshen Sept. 1 to Burger's Place Billy. Our loss can be your gain. We don't like to part with this one.

We believe this consignment to be the best all-round group we have ever sold. Four of the females are the first of their families to be sold. The bulls have quality, depth of inheritance and type. The females are the right kind, and the calves they are carrying are valuable animals — male or female.

Visit The Farm And Look Them Over

BREED BY CHOICE NOT BY CHANCE

McDONALD FARMS **Cortland, New York**

CORNELL UNIVERSITY, Owner — H. H. THOMAS, Herdsman — K. C. SLY, Manager

LOOK THEM OVER

THE SIRE PROSPECTS WE ARE SELLING IN THE SPRING SALES

An Additional Entry To The McDonald Farms Sale

Here He Is:

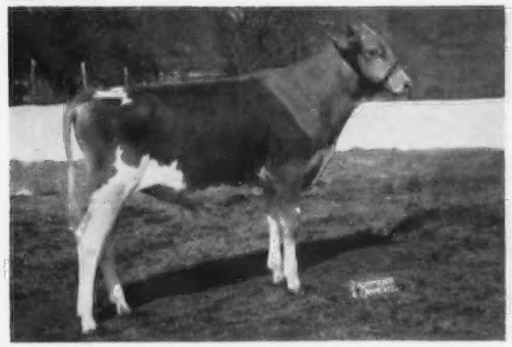

McDONALD FARMS RC FARREL

Born May 11, 1962. His two granddams are Jolly Thella and Jolly Token — both classified 93 in 1961. Both members of four All-American Gets of Sire. Sired by a son of Token. Seven nearest dams average 91 on classification.

Another Sire In McDonald Sale

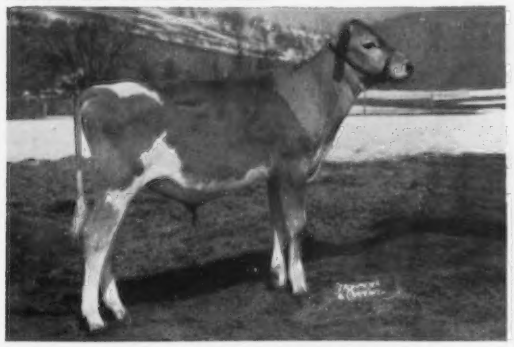

McDONALD FARMS JV FABULOUS

Born Nov. 6, 1962. A **Val** son of **Jolly Token.** Out of a 3-time All-American. Maternal brother to a twice All-American and by the highest living summarized sire on classification.

Consigned To The Guernsey Sale Of The West, Phoenix, Ariz., May 1, 1963.

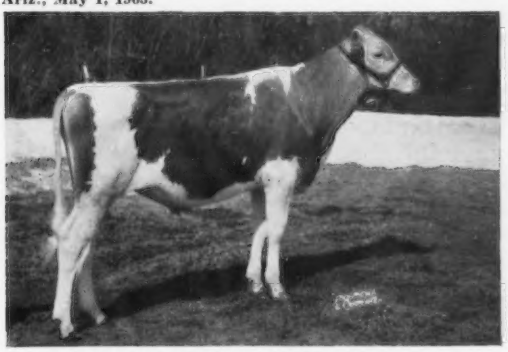

McDONALD FARMS REGAL FASHION

Born April 15, 1962. A **Waterloo** (twice All-American) son of the 1962 National Futurity winner — **McDonald Farms Jolly Charm,** twice Excellent, 10440—603—Jr3DHIR—305—2x (on show circuit). HM A-A 2-Year-Old, 1961. HM A-A 3-Year-Old, 1962. Member A-A Produce of Dam, 1962.

His Dam

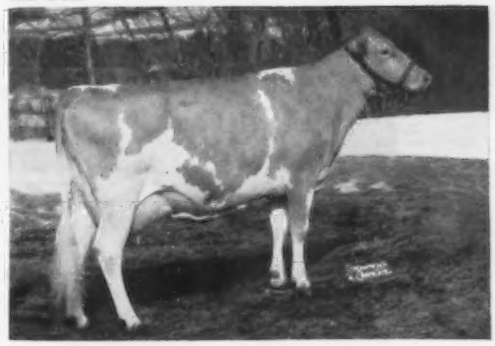

McDonald Farms R.L. Ariel (VG—88.0)
10257—539—Jr2HIR—305—2x, 13310—712—Sr3DHIR—305—2x, 13170—660—5DHIR—305—2x (pending). Three full sisters average 89 on classification. A Rose Lad daughter of Jolly Thella. Ariel is full sister to R. L. Bella (In Sale), 10670—541—Sr2DHIR—305—2x, and Wonder Girl — Excellent.

Selling In McDonald Sale

McDONALD FARMS BRIGHT FANCIER

Born April 4, 1962. A **Brilliant** son of **Verarose.** Sired by an All-American that sires All-Americans and out of a Class Leader Premier. A much better bull than his picture.

Consigned To Harwood's Sire And Heifer Sale, West Springfield, Mass., May 9, 1963

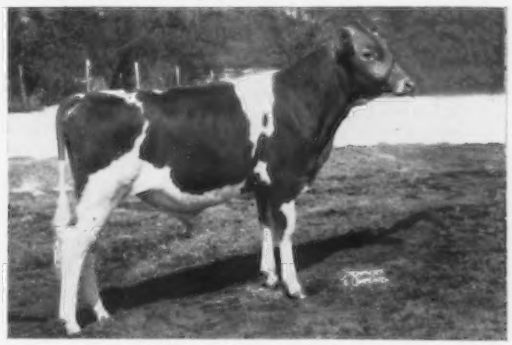

McDONALD FARMS MISTER FABIAN

Born May 17, 1962. A **Premier** (Gold Star) son of the 1955 All-American 4-Year-Old-Cow, **McDonald Farms Noble Ruby,** Very Good, 12430—561—5yrs—305C—2x. Fabian's three full sisters average 13200—640—305—2x—M.E.

McDonald Farms Sires have sired 50% of all the All-Americans. McDonald Farms have bred more Gold Star Sires than any other Guernsey breeder. These young sires have type and depth of breeding for both type and production. They have the breeding to sire All-Americans, and become Gold Star Sires.

BREED BY CHOICE NOT BY CHANCE

McDONALD FARMS **Cortland, New York**

CORNELL UNIVERSITY, Owner — H. H. THOMAS, Herdsman — K. C. SLY, Manager

MINNESOTA GUERNSEYS

VIADUCT FARM

ALL-AMERICAN INHERITANCE IS ADDED TO OUR BREEDING PROGRAM

A V. FAME Son — Half-Brother To The ALL-AMERICAN AGED COW — Is In Service

U. of M. D. FAME

Dropped October 27, 1961

Sire: **Henslee Farms V. Fame,** 23 daus., 35 rec. av. 13031—557 (M.E.—305—2x). 31 cl. av. 85.9%. Res. All-American Aged Bull, 1958, and sire of the All-American Senior Get and Aged Cow, 1962.

His Paternal Sister

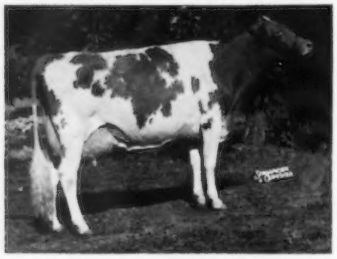

Gayoso View Fame's Debby, E 3 times (94)
*19413—823—Sr4HIR—365—2x
Res. All-American 3-Year-Old, 1960, Res. All-American 4-Year-Old, 1961, All-American Aged Cow, 1962.

Dam: **U. of M. C. D. Duplicate,** VG twice
10144—484—Sr2HIR—305—2x
10460—505—Jr4DHIR—305—2x
12970—665—5DHIR—305—2x
14050—720—6DHIR—305—2x

Many of our best cows are bred to M. D. FAME. Reserve a son as your next herd sire.

VISITORS ALWAYS WELCOME

The farm is located 3 miles west of Kimball, ½ mile south of Viaduct on Hwy. 55. Phone: Watkins PO 4-5215.

EDGAR OPHOVEN **Kimball, Minn.**

A PLEASING COMBINATION
TYPE + PRODUCTION

Mesaba Guernseys Have TYPE

Announcing . . . The Results Of Our Sixth Herd Classification In July, 1962

26 HEAD AVERAGED 83.6%

1 EXCELLENT — 13 VERY GOOD — 7 DESIRABLE

PRESENTING OUR EXCELLENT COW

Pine Shadows Vivian
VG '61 — EXCELLENT '62 (90.5)
E VG VG VG D E E VG E E E VG E
9740—521—Sr2DHIR—305—2x
11610—678—Sr3DHIR—305—2x

10 Daughters By Our Former Sire, SPRUCE SHADOWS MAJESTY, Were Classified (100% Above The Line) For An Average Of 84.6% — 6 VERY GOOD, 4 DESIRABLE

Mesaba Guernseys Have PRODUCTION

During 1962 . . . 60 DHIR Records Were Completed For An Average Of **9760 Milk—5.1%—497 Fat** (M.E.—305—2x). INCLUDED WERE TWO STATE PRODUCTION LEADING RECORDS (see our May 23 Journal Advertisement).

MESABA GUERNSEY FARM

Located 2½ miles north of Chisholm

Art Cappo, Owner **Chisholm, Minnesota**

1925 — OAKVALE GUERNSEYS — 1963
CHIEF + KING

A Cross To Watch

WE ARE BREEDING CHIEF —

Maple Leaf Chief

(**Boulder Bridge Illustrator — Maple Leaf A. Gertie,** VG 3 times, 11540—523—Jr2DHIR—305—2x, 13730—664—Jr3DHIR—305—2x, 13970—686—Jr4DHIR—305—2x, a daughter of Maple Leaf Alert, GOLD ★ SIRE)

TO DAUGHTERS OF KING —

Indigo's King of Rosedale

A sire of outstanding TYPE and PRODUCTION. 20 classified daughters average 84.5% — 100% ABOVE THE LINE — 13 VG, 7 D. His progeny have also been consistent winners in the show rings. King sired the 1st Jr. Get, Minn., 1959, 1960, 1st Jr. Yr. Heifer & Jr. Ch., Minn., 1960, 1st Jr. Yr. Bull, Minn., 1961. 16 daus., 24 DHIA rec. av. 9570—489 (M.E.—305—2x). A **McDonald Farms King Marvin** son of **Rosedale Indigo**, 9 records include 12337—594—Jr2HIR—365—2x, 11125—546—Jr3HIR—365—2x, 11947—518—5HIR—305—2x, 11748—531—7HIR—305—2x, 11573—520—8HIR—305—2x.

The farm is located 6 miles southwest of Winnebago.

OAKVALE FARM

Stanley Hanks and Son

Winnebago, Minn. Telephone 5519

MINNESOTA BREEDERS —

You can use this spot for 3 or more times during the year for only $33.00 per insertion.

●

If your herd is on test
If you classify
If you consign to sales
If you use well-bred herd sires
If you have proved cow families

. . . then you are in a position to benefit from Journal advertising. Assistance gladly given in preparing advertising copy. **Start a regular advertising program now.**

The Journal

Plan to Visit...

PENNSYLVANIA HERDS IN 1963

Pennsylvania Guernsey Breeders' Association

ADVERTISERS index
Page 2

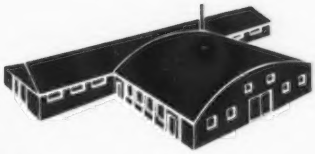

ALL-AMERICAN AGED BULL, 1962

BOTH STEADFAST AND HIS ★ GOLD STAR DAM ★, LISETER STEADFAST DONNA,

WERE BRED AND DEVELOPED HERE AT HOME

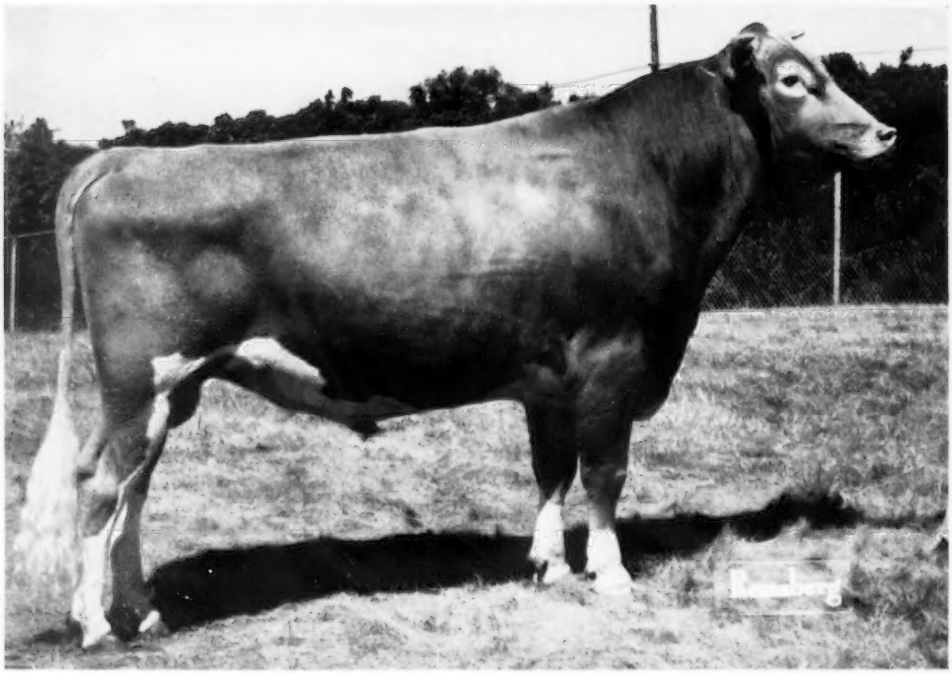

LISETER WINNING STEADFAST

1st prize Aged Bull, Senior and Grand Champion, Pennsylvania, Maryland, National, 1962.

ALL-AMERICAN AGED BULL, 1962

STEADFAST HAS A GRAND GROUP OF DAUGHTERS
IN THE HERD THAT WILL START FRESHENING SOON

THE GUERNSEY SALE OF THE WEST

Arizona State Fairgrounds, Phoenix, Arizona — Wednesday Evening, May 1, 1963

In The Sale

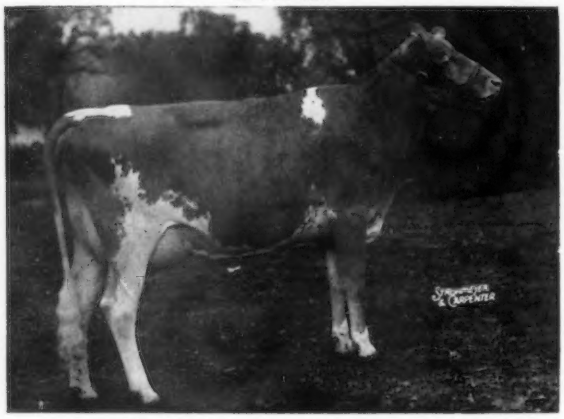

LISETER WINNING EDWINA, born January 16, 1960
Due August 11, 1963 to Liseter Sparkler. On test, 7019 lbs. milk, 361 lbs. fat, 2—6HIR—203 days—2x. Still on test. **1st prize 2-Year Old, Pennsylvania, 2nd at Maryland, 1962.**

NOMINATED FOR ALL-AMERICAN 2-YEAR-OLD
(VG 88.5%)

WE DUG DEEP FOR THIS ONE!

She is a paternal sister to STEADFAST (above) and out of a BRILLIANT (see opposite page).

Sire: **McDonald Farms Rival Winner**
He sire of Liseter Winning Steadfast, All-American Aged Bull, 1962.

Dam: **Liseter Brilliant Edna** (VG 3 times)
10187—554—Jr4HIR—305—2x
10758—570—6HIR—305—2x
She is by Liseter Brilliant and is a full sister to Liseter Brilliant Edith ($1,950) top bred heifer at the 1962 McDonald Sale, purchased by Elizabeth S. Bacchus, Elkton, Maryland.

ANYONE INTERESTED IN A REAL TOP SHOW PROSPECT PLUS OUTSTANDING
BLOODLINES AND DEPTH OF BREEDING SHOULD LOOK FOR AND BUY EDWINA.

"BRILLIANT" NEWS

FULL BROTHER AND SISTER BY LISETER BRILLIANT

LISETER SULTAN

First Two-Year-Old, and Reserve Champion, New Mexico and Arizona State Fair, 1962. Sultan is owned by Price-Black Farms, Inc., Arrey, New Mexico.

Sire: **Liseter Brilliant**

Dam: **Liseter Royal Secret** (VG 3 times)
10851—579—10HIR—305—2x

WE RESERVED BREEDING RIGHTS TO SULTAN AND HAVE SOME VERY NICE DAUGHTERS.

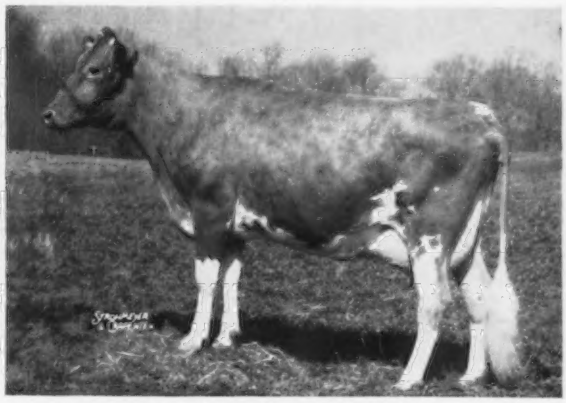

LISETER BRILLIANT TIDINGS (E '63)

8582—485—Jr3HIR—305—2x

NOMINATED FOR ALL-AMERICAN SENIOR YEARLING, 1960.

She has an outstanding daughter by Liseter Winning Steadfast (see opposite page).

We Have Just Completed Another Classification . . .

2 MORE EXCELLENT "BRILLIANTS" . . .

We now have 6 Excellent Cows In Our Herd —

ALL 6 ARE "BRILLIANT" DAUGHTERS

We Have 30 BRILLIANT DAUGHTERS In The Herd —

6 EXCELLENT, 19 VERY GOOD, 5 DESIRABLE

ALL ABOVE THE LINE

LISETER GUERNSEYS HAVE TYPE AND EYE APPEAL

61 Head Classified on March 30, 1963 for the first time average 86.2% . . . 60 were above the line in udder and general appearance.

77 animals in the herd, overall classification

6 E — 52 VG — 19 D . . . Average 86%

We keep hearing good things about the BRILLIANT DAUGHTERS in other herds and this is very gratifying to us. The older ones are in our herd and they keep improving even more with age. LOOK FOR LISETER BRILLIANT BLAZER, IN THE 14th SIRE AND HEIFER SALE, EXPOSITION GROUNDS, WEST SPRINGFIELD, MASS., THURSDAY, MAY 9. BLAZER has 2 Excellent full sisters and is out of a Very Good Dam, that has a maternal granddaughter by Brilliant, Liseter Brilliant Rhoda, E (91%) as a 2-yr-old. See page 781 of this Journal for picture of BLAZER.

TO SEE THEM, IS TO APPRECIATE THEM!

ADD SOME BRILLIANCE TO YOUR BREEDING PROGRAM!

FROZEN SEMEN IS AVAILABLE TO ALL HERDS. WRITE OR CALL MARYLAND—WEST VIRGINIA BULL STUD, COLLEGE PARK, MARYLAND. Appleton 7-1414.

T.B. 111895 **LISETER FARM — Newtown Square, Pennsylvania** Bang's 95

On Pa. Route 252, one mile north of Route 3

MRS. J. AUSTIN DuPONT, Owner

WINSLOW B. TOWLE, Manager
ROY "BUD" HAMILTON, Herdsman

PENNSYLVANIA

STATE DIRECTORY 1963

ADVERTISERS' INDEX

American Breeders Service 10, 11
Antietam Farm (Franklin Co.) 48
Applebrook Guernseys (Chester Co.) 12, 13

Breezy Inn Farm (York Co.) 29

Carol Farms (Montgomery Co.) 34
Coldsprings Farm (Northeastern Dist.) ..... III Cover
Corner Park Farm (Columbia Co.) 38
Crumdale Farm (Chester Co.) 38
Curtiss Breeding Service 30, 42

Dolly Run Farm (Northwestern Dist.) 17
Dumar Farm (Northeastern Dist.) 9
Dupes, Walter K. (Lancaster Co.) 41

Fair Field Farms (Lancaster Co.) 44
First Pennsylvania A.B.C. (Northumberland Co.) 22
Friendship Hill Farm (Fayette Co.) 14, 15

Grayce Farms (Northeastern Dist.) 47
Gwynllan Farm (Montgomery Co.) 34

Har-Len Farm (Lancaster Co.) 23
Highland Farms (York Co.) 29
Hill Girt Farm (Chester Co.) 45

Kimberton Farms & Kimberton Hills Farms, Inc. (Chester Co.) 33

Lauxmont Farms (York Co.) 32
Leader Farms (York Co.) 39
Lebanon Valley Farm (Berks Co.) 41
Liseter Farm (Chester Co.) ..... II Cover, 1

Manatawna Farm (Montgomery Co.) 35
Maplevale Farm (Jefferson Co.) 23
McDonald Farms Jolly Vern 31
Meadow Spring Farm (Montgomery Co.) 34
Meadow Springs Farms (Franklin Co.) 37
Meadow-Wood Dairies (Berks Co.) 27
Meetinghouse Lane Farm (Chester Co.) 41
Mercer Co. G.B.A. (Mercer Co.) 20
Mixed Maples Farm (Montgomery Co.) 34
Montgomery Co. G. B. A. (Montgomery Co.) 34, 35

NEPA Breeding Co-op (Northeastern Dist.) 46

Oakleaf Farms (Montgomery Co.) 34

Penn-Del Farm (Lancaster Co.) 26

Rutter Brothers Dairy, Inc. (York Co.) 28

Silver Lake Farm (Montgomery Co.) 34
Smith & Bros., R. W. (Central Dist.) 44
Southeastern Penna. A.B.C. (Lancaster Co.) 24, 25
Spar Hill Farm (Chester Co.) 21
Spring Locke Farm (Montgomery Co.) 34
Sterling Farms (Northeastern Dist.) 40

Thunder Bird Farm (Columbia Co.) 36

Ulster Farm (Montgomery Co.) 34

Valley Acres Inc. (York Co.) 43

Western Pennsylvania A.B.C. (Clarion Co.) ..... 18, 19, IV Cover
Westmoreland Co. G. B. A. (Westmoreland Co.) 17
Whitebry Guernseys (Bucks Co.) 23
Witla Farms (Lancaster Co.) 36
Wyno Farms (Columbia Co.) 16

OFFICERS:

President
LEROY CAMPBELL
Grove City

Vice-President
J. THOMAS CARMAN
Glen Rock

Secretary
JOHN W. WOLFORD
North Wales

Business Manager
WM. H. JUZI
Camp Hill

Northeastern Fieldman
JOHN F. BLYHOLDER, JR.
Camp Hill

Southeastern Fieldman
CHARLES W. VAN HORN
Lansdale

Golden Guernsey Sales Representative
ARTHUR L. MULFORD
Harrisburg

Western Representative
WILLARD W. WALTON
540 Hemlock Drive
Greensburg

Cattle Superintendent
EARL HERBEIN
Lancaster Sales Pavilion
Lancaster, EXpress 4-2721

We Present A Review Of Our Activities, Officers, Memberships, Committees And Program Of Work.

DIRECTORS – DISTRICTS AND COUNTIES

Dist. 1. James Stradnick, Sugarloaf. Carbon, Lackawanna, Luzerne, Monroe, Pike, Susquehanna, Wayne and Wyoming Counties.

Dist. 2. John L. Brackman, Canton. Bradford, Clinton, Lycoming, Potter, Sullivan and Tioga Counties.

Dist. 3. Leroy Campbell, Grove City. Cameron, Crawford, Elk, Erie, Forest, McKean, Mercer, Venango and Warren Counties.

Dist. 4. Steele Thompson, Marion Center. Armstrong, Beaver, Butler, Clarion, Indiana, Jefferson and Lawrence Counties.

Dist. 5. Chris Martin, New Geneva. Allegheny, Fayette, Greene, Washington and Westmoreland Counties.

Dist. 6. W. Clayton Jester, Biglerville. Adams, Cumberland, Franklin Juniata, Mifflin and Perry Counties.

Dist. 7. Robert Smith, Bedford. Bedford, Blair, Cambria, Centre, Clearfield, Fulton, Huntingdon and Somerset Counties.

Dist. 8. Clarence R. Hack, Berwick. Columbia, Montour, Northumberland, Snyder and Union Counties.

Dist. 9. Jacob N. Smith, Annville. Berks, Dauphin, Lebanon and Schuylkill Counties.

Dist. 10. J. Rohrer Witmer, Willow Street. Lancaster and York Counties.

Dist. 11. George M. Newlin, Chadds Ford. Chester, Delaware and Philadelphia Counties.

Dist. 12. John W. Wolford, North Wales. Bucks, Montgomery, Lehigh and Northampton Counties.

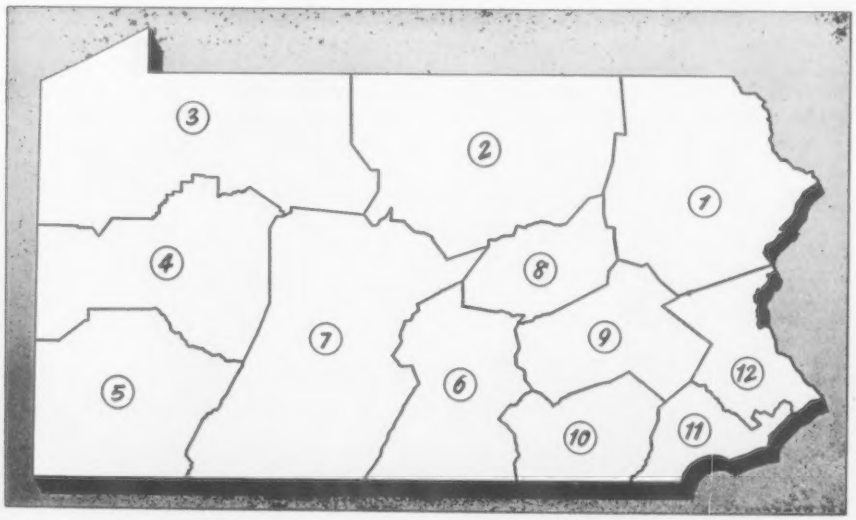

COMMITTEES

Much responsibility for the direction of the activities in the State Association has been delegated to the various committees. Members of these Committees are appointed from year to year by the President of the Association, and meetings are held at intervals throughout the year, either jointly with the Board, or individually. The Business Manager is instructed of the findings of these committees, and his activities are guided accordingly.

President Leroy Campbell, Grove City, has appointed the following men to serve on the various committees for the year 1963:

CATTLE SALE COMMITTEE

CLARENCE R. HACK, Berwick, *Chairman*

RAYMOND GOERINGER, Dallas
JIM BERRY, Titusville
J. NORMAN LEEDOM, Newtown
JOHN MARCHEZAK, Bentleyville
RAYMOND WITMER, Willow Street

CATTLE SHOW COMMITTEE

KENNETH BERRY, Chadds Ford, *Chairman*

DONALD BROWN, Media
A. J. CELESTINE, Scenery Hill
ELMER SALISBURY, Wrightsville
GEORGE SNYDER, St. Johns
WINSLOW TOWLE, Newtown Square
JOHN W. WOLFORD, North Wales
LEE YOST, Muncy

STATE COLLEGE COMMITTEE

KERMIT WITMER, Dalmatia, *Chairman*

GALEN FURRY, Martinsburg
PAUL GRUBER, Shippenville
WALTER HACK, Berwick
D. A. MORROW, Tyrone
JAMES STRADNICK, Sugarloaf

PA. FARM SHOW DELEGATES

DONALD T. MCCULLOUGH, Newville
WM. MCCULLOCH, Shippensburg

COUNCIL OF FARM ORGANIZATIONS

OTIS DODSON, Harrisburg
WM. H. JUZI, Camp Hill

YOUTH COMMITTEE

C. EUGENE HARDING, Brookville, *Chairman*

EUGENE HEGE, Fayetteville
MERVIN K. MEYERS, Littlestown
ROBERT NEFF, Alexandria
FRED L. SEIPT, Lansdale

PDCA

C. EUGENE HARDING, Brookville, *President*

SERVICES OF THE PENNSYLVANIA GUERNSEY BREEDERS' ASSOCIATION

IT Is Agent in Pennsylvania for GOLDEN GUERNSEY, INC., and GURNZGOLD.
Promotes the sale and advertising of GOLDEN GUERNSEY MILK.
Inspects GOLDEN GUERNSEY MILK producers and advises on quality control.
Gives legal protection to the name "GOLDEN GUERNSEY."
Spends thousands of dollars each year in the advertising of GOLDEN GUERNSEY MILK in Pennsylvania.
Represents producers before Federal and State Milk Control Commission.
Publishes monthly the Pennsylvania GOLDEN GUERNSEY NEWS.
Furnishes a free banquet once a year to its members.
Directs its activities to the development and sale of purebred Guernsey cattle.
Assists breeders in development of good bloodlines.
Manages dispersals or consignment sales.
Sells and buys Guernseys at private treaty.
Assists County Guernsey Breeders' Associations in promotional activities.
Arranges for Field Days and Judging Schools.
Disseminates information about the breed.
Assists with 4-H and F.F.A. Programs and gives prizes and trophies for winners in shows.

AT YOUR SERVICE

The five fieldmen of the Association are ready and willing to assist any Guernsey Breeder or milk dealer anywhere in the State at any time with personalized service along the Guernsey or milk line.

The organization is a powerful factor in the dairy industry in Pennsylvania. Through the officers and fieldmen, interests of the Dairy Industry as a whole, and Guernseys particularly, are in good hands.

The membership at the present time is 971.

CALL UPON US

PENNSYLVANIA GUERNSEY BREEDERS' ASSOCIATION

P. O. Box 458, Camp Hill, Pa. Phone Harrisburg (area code 717)
737-0551 — 737-0552 — 737-0553
Office located west of Camp Hill on Carlisle Pike.
Sales Pavilion, 6 miles east of Lancaster. Phone Lancaster EXpress 2-9496 or 4-2721.
Western Pennsylvania Office, 540 Hemlock Drive, Greensburg, Pa. — Phone TEmple 7-5460.

IN SERVICE TO OUR BREEDERS

The Directors and employees of the Pennsylvania Guernsey Breeders' Association want to express appreciation to members of the Association and to friends with whom the Association did business during 1962. Last year, our efforts were intensified with our distributors in the State, to promote the new Trade-marks, GURNZGOLD and GUERNSEY ROYAL. We have met with considerable success, which is reflected with a higher bonus to many producers. Last year we showed an increase of over 1,000 quarts per day average in Trade-mark Sales over the previous year, selling over 44,400,000 quarts.

We have endeavored to give service to our breeders through efficiently selling their surplus GUERNSEYS or handling dispersals at a minimum cost to the sellers. We have been able to fill the needs of the buyers who attended these sales personally or, in many cases, ordered one of the fieldmen to buy for them.

The confidence thus shown in our staff is very much appreciated and cherished. We again pledge our very best efforts to all who may wish to use our services during the coming year.

We appreciate the efforts made by many breeders to bring their top GUERNSEYS to local and state shows, as well as those who cooperated by sending cattle to the National Guernsey Show at Waterloo, where Pennsylvania brought home the first place banner for the State Herd, winning over 15 others in the second largest Guernsey Show ever held at Waterloo.

Much effort is directed toward assisting future GUERNSEY breeders by recognizing the work of 4-H and FFA youngsters in local and regional shows, as well as giving recognition to high production of cattle owned by these youngsters. For the sixth year, the State Association sponsored a Calf Sale, at Penn State University, early in April. No commission was charged to the seller, and Walter Dupes, the auctioneer, offered his services free. Committee members, as well, gave freely of their time in helping to select an outstanding offer for this quality sale.

A.G.C.C. Statistics

Annually The American Guernsey Cattle Club releases statistics of the various activities, by states, which the Club sponsors. We have tabulated the five highest states in the various categories, which are given below. Pennsylvania ranks first in all divisions except number of bulls registered, sold, and purchased.

Registrations in Pennsylvania are up over 1961 by 210 head. Registrations were also higher in 1961 than in 1960. Animals sold are down 872 over a year ago. Animals purchased are down only 491, and the margin of more animals bought than sold is 695, the biggest spread placing Pennsylvania as the only importing state among the leading Guernsey states. These figures clearly indicate that the Guernsey Breed and its activities have not declined in Pennsylvania.

But let's not forget, there is always room for improvement! Keep up with your registrations and seriously consider classifying your herd this year.

Tell your friends about the outstanding place Guernseys hold in Pennsylvania compared with other states. Radiate the optimism which the figures below justify.

Registrations

State	*Bulls*	*Cows*	*Total*
Pennsylvania	369	10,004	10,373
Wisconsin	548	6,059	6,607
New York	227	4,536	4,763
Ohio	258	4,465	4,723
Indiana	265	3,471	3,736

Animals Sold

State	*Bulls*	*Cows*	*Total*
Pennsylvania	146	3,807	3,953
New York	109	2,476	2,585
Wisconsin	237	2,140	2,377
Indiana	158	1,890	2,048
Virginia	63	1,575	1,638

Journal

State	*Av. Net Pd. Circ.*	*State*	*Nember Adv. Pgs.*
Pennsylvania	877	Pennsylvania	141
New York	657	Illinois	94
Wisconsin	612	Maryland	87
Ohio	465	New Jersey	86
Indiana	372	New York	74

Animals Purchased

State	*Bulls*	*Cows*	*Total*
Pennsylvania	152	4,496	4,648
Wisconsin	245	2,058	2,303
Indiana	152	1,754	1,906
New York	80	1,811	1,891
S. Carolina	74	1,554	1,628

State	New Breeders	State	New Buyers	State	New Members AGCC
Pennsylvania	247	Pennsylvania	326	Pennsylvania	24
Wisconsin	143	Wisconsin	268	Wisconsin	14
Ohio	124	New York	221	California	11
New York	122	Indiana	184	Missouri	7
Indiana	114	Illinois	164	Ohio	7

DHIR

State	*Herds*	*Cows*
Pennsylvania	45	2,389
Virginia	27	2,044
New York	44	1,941
Maryland	28	1,499
Connecticut	30	1,427

Classified

State	*Herds*	*Cows*
Pennsylvania	44	1,909
New Jersey	13	1,253
Wisconsin	48	1,029
Virginia	16	1,070
New York	29	890

In Service To Our Breeders

MARKETING MILK

Distributors of Golden Guernsey, Gurnzgold and Guernsey Royal Milk in Pennsylvania

Abbotts Dairies, Inc.
Phila., Phone EVergreen 6-0200

Antietam Dairy
Waynesboro, Phone 1514

Arthur's Dairy
Waynesboro, Phone 762-1216

Avalong Dairy
York, Phone York 47-6616

Baker's Dairy
Beallsville, Phone 769-3157

Baldwin Dairies, Inc.
Phila., Phone JE 5-4326

Berwick Creamery, Inc.
Berwick, Phone 752-4511

Biever Farms Dairy, W. J.
Schuylkill Haven, Phone 385-0511

Breisch's Dairy
Catawissa, Phone 356-4732

Breuninger Dairies
Phila., Phone BA 5-3513

Brokhoff, Inc., J. H.
Pottsville, Phone 622-7982

Chambersburg Dairy Products Co.
Chambersburg, Phone COlony 4-6101

Country Belle Coop. Farmers
Pittsburgh, Phone TUxedo 1-9200

Cream Top Dairy
Lancaster, Phone EXpress 2-8210

Creekline Farms Dairy
Scottdale, Phone TU 7-9166

Dairymen's League Coop Assn., Inc.
Hazleton Branch
Hazleton, Phone GL 4-8781

Dream Valley Farms
Parker, Phone 2796

Eachus Dairies Co.
West Chester, Phone OW 6-1271

East End Dairy Corp.
Harrisburg, Phone CE 4-1186

Easthill Guernsey Farm
Sharpsville, Phone 962-9195

East Malta Farms Dairy
Dalmatia, Phone 758-3091

Foremost Dairies, Inc.
Scranton, Phone DI 4-1151

Frankford Dairies, Inc.
Phila., Phone CU 9-3535

Gardenville Farms Dairy
Doylestown, Phone FI 8-9491

Garner Dairy Co.
Uniontown, Phone GE 8-8581

Graybill's Dairy
Lititz, Phone 626-2469

Greenhill Dairies, Inc.
Wilmington, Del., Phone OL 6-5493

Green's Dairy, Inc.
York, Phone 2-5528

Gruber Dairy, Inc.
Shippenville, Phone ST 2-3200

Hank's Dairy
Monongahela, Phone BL 8-9342

Harrisburg Dairies, Inc.
Harrisburg, Phone CE 4-1181

Harshbarger Dairy, J. E.
Altoona, Phone WI 4-8193

Hart Dairy
Mercer, Phone 1082

Highland Dairy Prod. Co.
West Chester, Phone OW 6-0767

Hill Farm Dairy
Schuylkill Haven, Phone 385-3250

Hoffman's Dairy
Telford, Phone PA 3-4519

Homestead Dairy
Sharpsville, Phone Sharon 342-0633

Johnstown Sanitary Dairy Co.
Johnstown, Phone 7-7551

Keystone Dairy Co.
Bristol, Phone ST 8-2824

Klover Knoll Guernsey Farm
Meadville, Phone 5-9135

Kruger Dairy
Carlisle, Phone CH 9-1414

Lenkerbrook Farms Dairy
Harrisburg, Phone KI 5-5525

Levengood Dairies
Pottstown, Phone FA 3-3700

Longacre's Dairy
Barto, Phone Bally, TI 5-3192

Lykens Dairy
Lykens, Phone GL 3-7138

Marchezak's Dairy
Bentleyville, Phone 9-7144

Maurer's Wayside Dairy
Mt. Carmel, Phone 339-3960

McKee Farm Dairy
Westover, Phone Cherry Tree,
PI 3-6374

Meadow Brook Farms, Inc.
Pottstown, Phone FA 6-2540

Mentor Farms Dairy
Elizabeth, Phone DU 4-6960

Missimer-Wood-Narcissa Dairies, Inc.
Phila., Phone IV 2-2035

Mumper's Dairy
Elizabethtown, Phone EM 7-1297

Patterson's Dairy
Belle Vernon, Phone 7816-J12

Penn Dairies, Inc.
York, Phone 5890

Penn Dairies, Inc.
Lancaster, Phone EX 4-5601

Penn-Hoak Dairies, Inc.
Harrisburg, Phone CE 4-6168

Price Dairy Farms, Inc., S. C.
Hazleton, Phone GL 4-2435

Quality & Service Dairy, Inc.
Red Lion, Phone 244-4071

Queen Dairy
Lancaster, Phone EX 7-3691

Rathgeb's Dairy, Inc.
Greensburg, Phone TE 7-4830

Rhodo-Den Farms
Mill Run, Phone Indian Head 623J

Ritchey's Dairy
Martinsburg, Phone 344

Rothermel's Dairy
Minersville, Phone 544-4713

Rutter Bros. Dairy, Inc.
York, Phone 46-5109

St. Lawrence Dairy Co.
Reading, Phone WA 9-0746

Shadow Brook Dairy
Tunkhannock, Phone TE 6-5866

Shamokin Sanitary Dairy
Shamokin, Phone 648-5791

Silvis Farms, Inc.
Greensburg, Phone TE 4-2000

Slate Belt Dairy
Bangor, Phone JU 1-4982

Spruce Valley Guernsey Farms, Inc.
State College, Phone AD 8-0321

Steere Dairy, Inc.
Meadville, Phone 3-0955

Suncrest Farms, Inc.
Bethlehem, Phone 867-5804

Sunny Acres Dairy
Norristown, Phone BR 2-1215

Sunny Slope Dairy
Spring City, Phone WI 8-8300

Susquehanna Farmers Coop. Dairy
Catawissa, Phone 356-7121

Susquehanna Valley Farms Dairy, Inc.
Williamsport, Phone 322-4679

Taylor Dairy, Inc.
Jenkintown, Phone TU 4-0286

Taylor Milk Co., Inc.
Ambridge, Phone CO 6-2050

Triumphant Farms Dairy
Belle Vernon, Phone FR 8359

Turkey Hill Dairy
Conestoga, Phone TR 2-3311

Turner Dairy Farms, Inc.
Pittsburgh, Phone CH 2-1700

United Dairy Co.
Ambridge, Phone CO 6-3440

Valentine's Dairy Farms, Inc.
Smithton, Phone 872-6666

Walker Creamery Products Co.
Warren, Phone RA 3-1100

Warner's Dairy, Inc.
Red Lion, Phone 244-4021

Wawa Dairy Farms (Turner & Wescott)
Wawa, Phone LO 6-6500

Wengert's Dairy, Inc.
Lebanon, Phone CR 3-2658

West End Dairy, Inc.
Wilmington, Del., Phone OL 5-6061

Williamsport Milk Products Co., Inc.
Williamsport, Phone 323-6128

Willow Ridge Farm
Willow Grove, Phone OS 5-0325

Windy Hill Farms
Titusville, Phone 5-8815

Ziegler-Clover Farms Dairy Co.
Reading, Phone WA 9-3636

PRESENTING

Members of the

Pennsylvania Guernsey Breeders' Association

BERKS COUNTY

Bashore, Elmer, Bethel
Bieber, Victor R., R.D. 2, Douglassville
Bieber, Mrs. Victor R., R.D. 2, Douglassville
Biever & Son, W. J., R.D. 1, Schuylkill Haven
Blatt, Kenneth W., R.D. 1, Jonestown
Boeshore, Roy D., 2023 Hill St., Lebanon
Blouch, James, R.D. 2, Jonestown
Blouch, Leroy, R.D. 1, Jonestown
Bomberger, Cyrus, R.D. 5, Lebanon
Bomberger, Howard, R.D. 5, Lebanon
Brown, Robert, R.D. 2, Pine Grove
Bucher, Lynn, Myerstown
Bucher, Warren, R.D. 2, Myerstown
Deitrich, Harry F., Valley View
DeLong, Raymond, Bowers
Dietz, Willard, Klingerstown

PRESIDENT 1963:
Dreibelbis, Lloyd, R.D. 1, Shoemakersville
Dreibelbis, Est. W. H., Shoemakersville
Erdman, Guy, R.D. 1, Klingerstown
Felbeck, Dr. George T., R.D. 1, Wernersville
Finkbiner, Winfield, R.D. 2, Annville
Gundy, Mrs. Mary, R.D. 1, Mohnton
Heyer, David A., R.D. 2, Kutztown
Hollenbach, Miles D., Shartlesville
Hollenbach, Paul, R.D. 1, Bethel
Johnson, Ernest E., R.D. 3, Boyertown
Kahler, George, Pitman

SECRETARY 1963:
Kreider, Arthur S., R.D. 5, Lebanon
Loose, J. J., R.D. 1, Mohrsville
Mahle, H. Fred, R.D. 3, Kutztown
Maurer, Clifford, Klingerstown
Maurer, Marlin, Klingerstown
Musser, Susan & James, R.D. 1, Mohnton
Noble, William J., R.D. 1, Box 218, Douglassville
Petersheim, Elmer, R.D. 1, Oley
Pfost, Wilfred W., Douglassville
Plushanski, Charles, R.D. 3, Kutztown
Reifsnyder, Norman W., R.D. 2, Bernville
Reifsnyder, Mrs. Norman, R.D. 2, Bernville
Roshon, Mrs. Ella G., 1408 N. 14th St., Reading

TREASURER 1963:
Rothenberger, Dr. George L., 3541 Jacksonwald Ave., Reading
Smith, Jacob, R.D. 1, Annville
Smith, Newlin, R.D. 2, Schuylkill Haven
Smith, Robert, R.D. 1, Annville

VICE-PRESIDENT 1963:
Stoltzfus, Frank, Douglassville
Stoltzfus, Roy Y., R.D. 2, Douglassville
Stump, Abraham M., R.D. 2, Pine Grove
Sweitzer, Oliver, R.D. 1, Sinking Spring
Vogt, John H., R.D. 1, Reading
Werner, James, R.D. 1, Wernersville
Wikerd, Paul H., R.D. 1, Sinking Spring
Zeigler, Jesse, R.D. 1, Annville
Zerbe, J. Frank, R.D. 2, Pine Grove
Zuber, Lloyd G., R.D. 1, Box 65, Fleetwood

BRADFORD COUNTY

Arnold, Fay L., R.D. 4, Towanda

PRESIDENT 1963:
Baldwin, Donald, Canton
Brackman, J. L., R.D. 1, Canton
Close, Ernest V., R.D. 2, Lawrenceville
Cole, Eldon G., R.D. 3, Box 156, Troy
Fleming, P. F., Granville Summit
Gernert, Spencer, Columbia Cross Roads
Herkness, Arthur E. or E. Marie, R.D. 1, Canton
Jackson, Mrs. Florence, R.D. 2, Columbia Cross Roads
Jackson, Scott, R.D. 2, Columbia Cross Roads
Jones, H. L., Milan
Stanbury, Ray, R.D. 1, Canton
Stevens, William A., R.D. 1, Box 153, Wellsboro
Wiggins, Mrs. Ethel, Box 129, Troy

VICE-PRESIDENT 1963:
Wilcox, Ben, R.D. 1, Canton

SECRETARY-TREASURER 1963:
Wilcox, Rosa, R.D. 1, Canton
Wright, Liston, R.D. 1, Canton
Wright, Robert N., R.D. 1, Canton

BUCKS COUNTY

Ballek, Peter H. & Helen P., R.D. 1, Riegelsville
Ballard, Mr. & Mrs. Russell, R.D. 2, Newtown
Borden, F. A., Route 202, Holicong
Bryan, Paul S., R.D. 2, Box 109, Perkasie
Buss, Mrs. Ray J., R.D. 1, Box 86, Bethlehem
Church, W. H., R.D. 1, Newtown
Clark, William C., Box 4, Lahaska
Dager, Raymond, Wycombe
Daniels, Paul E., Pineville
Daniels, Mrs. Paul E., Pineville
Delaware Valley College of Science & Agr., Doylestown
DiDio, Andrew, Hartsville
Donohoe, E. L., R.D. 1, Quakertown
Dyer, Mrs. Charlotte L., R.D. 2, Box 111, New Hope
Fretz, A. Walter, Pipersville
Garey, Jr., Corey C., 100 Walnut Lane, Morrisville
Holzhauser, Andrew, Star Route, Perkasie
Kautsch, Alfons E., R.D. 2, Box 323, Perkasie
Kinney, Jr., Mrs. Arthur, Holicong
Leedom, J. Norman, Pipersville
Myers, Clarence & Martha, R.D. 1, Chalfont
Myers, Claude, Plumsteadville
Myers, Elbert, Plumsteadville
Myers, Mahlon H., Box 148, Perkasie
Paxson, Mrs. Henry D., Holicong
Queripel, Warren, Pipersville
Reiss, Dean, R.D. 1, Coopersburg
Samsel, J. Edward, Wycombe
Seifert Brothers, Springtown
Shelly, Henry R., R.D. 1, Doylestown
Shelly, J. Warren, Fountainville

VICE-PRESIDENT 1963:
Smith, H. Eastburn, R.R.2, Box 260, New Hope

SECRETARY-TREASURER 1963:
Smith, Mrs. H. Eastburn, R.R. 2, Box 260, New Hope
Smith, James Iden, R.D. 2, Box 260, New Hope
Smith, Philip W., R.D. 1, New Hope
Smith, Russell E., Wycombe
Spencer, Oren, Doylestown
Stover, Earl B., Box 308, Buckingham

PRESIDENT 1963:
Swartley, Mahlon, Star Route, Quakertown
Vasey, Albert, R.D. 2, Doylestown
Young, Thomas J., Rte. 313, M.R. 1, Perkasie

BUTLER-LAWRENCE COUNTY

Boyd, Delbert H., Hookstown
Brown, William H., R.D. 2, New Brighton
Cory, Phillip A., R.D. 3, Slippery Rock
Dunn, Arthur, 354 Victory Drive, Sharpsville
Elliott, Chester, Hookstown
Fisher, Richard V., R.D. 2, Portersville
Fogel, Earl H., R.D. 1, Fombell
Fox, William, Route 2, Enon Valley
Hazen Brothers, 1100 Country Club Road, Elwood City
Keddie, David A., West Sunbury
Kramer, Charles J. & Jean M., R.D. 1, West Sunbury
Kusnierczyk, John, R.D. 7, Box 179, New Castle
Ligo, Nyron, R.D. 1, New Wilmington
Lukavich, Theodore, West Sunbury
Miller, Floyd, R.D. 3, Chicora

VICE-PRESIDENT 1963:
Moser, Mark, R.D. 2, Chicora
Muchow, E. F. & M. T., R.D. 1, Renfrew
Peffer, Harold E. & Clyde, R.D. 1, Portersville
Perschke, Clarence, R.D. 2, Enon Valley
Porter, F. H., R.D. 1, Portersville
Priddy, Paul, R.D. 1, Renfrew
Purvis, Ralph, R.D. 5, Butler

PRESIDENT 1963:
Reed, Clair, R.D. 3, Slippery Rock
Reed & Son, Clarence, R.D. 3, Slippery Rock
Reed, J.M. & J. Robert, Butler Road, Mounted Route 10, Kittanning
Shane, C. A., R.D. 2, Hookstown
Soisson, Jr., Carl O., R.D. 1, Georgetown
Spang, Loyal B., Box 751, Butler
Steinbach, James C., R.D. 1, Rochester
Stevenson, Lloyd, R.D. 1, Renfrew
Succop, William G. & Gladys D., R.D. 1, Renfrew

SECRETARY-TREASURER 1963:
Trotter, James R., R.D. 2, Enon Valley

CAPITAL DISTRICT

Barnhart, Warren, R.D. 1, Box 528, Palmyra
Bixler, J. R., R.D. 2, Hummelstown
Bloser, Marlin L., R.D. 4, Carlisle
Brightbill, C. C., R.D. 1, Harrisburg
Bruner, Ellis O., New Bloomfield
Byers, Lloyd T., R.D. 1, Middletown
Campbell, W. B., R.D. 1, Millerstown
Cassel, C. E., R.D. 2, Hummelstown
Coble, Roy, 115 Oberlin Road, Mt. Rs. 2, Middletown
Cohick, Conrad M., R.D. 3, Newville
Cohick, John E., R.D. 6, Carlisle
Dodson, Otis R., R.D. 2, Harrisburg
Ebersole, J. O., R.D. 1, Duncannon
Eckles, Spencer L., R.D. 3, Mechanicsburg
Fulton, Craig, R.D. 1, Shippensburg
Gantz, Earl S., Millersburg
Ickes, Jr., Samuel J., R.D. 1, Newville
Jester, W. Clayton, Box 293, Biglerville
Jones, G. Leroy, R.D. 1, Newville
Jones, Warren F., R.D. 1, Duncannon
Knepper, Robert, R.D. 2, Mechanicsburg
Konhaus, Paul, R.D. 1, Box 236, Mechanicsburg

VICE-PRESIDENT 1962:
Kruger, Richard, Carlisle
McCulloch, Richard, Shippensburg

PRESIDENT 1962:
McCulloch, William, R.D. 2, Shippensburg
McCulloch, William L., R.D. 2, Shippensburg
McCullough, Denny H., R.D. 1, Newville
McCullough, Donald A., R.D. 1, Newville
McCullough, Mrs. Donald, R.D. 1, Newville
McCullough, D. T., R.D. 1, Newville
Mitchell, Arthur B., R.D. 2, Newport
Nash, Melvin, R.D. 1, Grantville
Nauman, Jr., Spencer Gilbert, Bergner Bldg., Harrisburg
Oellig, J. Byron, R.D. 1, Grantville
Oellig, Richard, R.D. 1, Grantville
Oellig, Robert H., R.D. 2, Hummelstown
Schell, Walter S., 1001 S. 17th St., Harrisburg
Shiffler, Samuel, R.D. 2, Hummelstown
Smith, John A., R.D. 1, Newville
Strock, Barry Lee, R.D. 2, Mechanicsburg

SECRETARY-TREASURER 1962:
Strock, George W., R.D. 2, Mechanicsburg
Strock, G. Nevin, R.D. 2, Mechanicsburg
Strock, Judy, R.D. 2, Mechanicsburg
Strock, Nancy Carol, R.D. 2, Mechanicsburg
Strock, Rosalie, R.D. 2, Mechanicsburg
Tegenborg, Richard, R.D. 1, Newburg
Van Scyoc, Donald, R.D. 1, Shippensburg
Zeigler, Charles E., R.D. 1, Duncannon
Zeigler, Howard F., R.D. 1, Duncannon

CENTRAL DISTRICT

Amick, Luther, New Enterprise
Burket, Ross C., R.D. 1, Tyrone
Chilcoat, Robert, R.D. 1, New Paris
Crawford, Foster, R.D. 1, Tyrone

TREASURER 1962:
Davidson, Fred, Warriors Mark
Fetter, George, New Enterprise
Fisher, Alton, R.D. 3, Altoona
Furry, Galen, 119 Christiana St., Martinsburg
Fyock, Norman, R.D. 1, Osterburg
Hershberger, Max, New Enterprise
Hindman, Sr., J. E., 1521 Penn Ave., Pittsburgh 21
Lamey, Clair, R.D. 1, Loganton
Laughlin, Carl, R.D. 1, Lewistown
Little, Robert, New Enterprise
Markey, Joseph, Loysburg
Morrow, D. A., R.D. 1, Tyrone

PRESIDENT 1962:
Neff, Robert C., R.D., Alexandria
Peachey, Byron, Belleville
Pennsylvania State University, University Park
Quigley, R. S., Lock Haven
Rishel, Sam, Alexandria
Ritchey, Kenneth, Martinsburg
Ritchey, Oliver, Martinsburg

VICE-PRESIDENT 1962:
Smith, Robert, Bedford
Smith & Son, Robert, R.D. 2, Bedford
Smith Brothers, R. W., R.D. 2, Hollidaysburg
Snare, Frank, R.D. 1, Box 156, Tyrone
Snider, Bernard, New Enterprise
Snider, Bernard Forest, New Enterprise
Snider, Beth, New Enterprise
Snider, Birch Alden, New Enterprise

SECRETARY 1962:
Sollenberger, Byron E., Box 26, Curryville
Sollenberger, Galen H., Roaring Spring
Sollenberger, Kenneth, Box 26, Curryville
Sollenberger, L. K., Curryville
Steele, Harold, Roaring Spring
Stephens, Marlin B., 1102 U. S. Bank Bldg., Johnstown
Walter, Lloyd, R.D. 1, Box 94, Claysburg
Wolverton, William H., Box 196, Alexandria
Woy, Loren, R.D. 2, Everett
Younkin, Thomas, R.D. 4, Bedford

CHESTER COUNTY

Allam, Dr. Mark, Bolton Center, Kennett Square
Bealor, Dale S., R.D. 1, Honey Brook
Beard, Norman & Elsie, 125 Merlin Road, Phoenixville
Berry, Kenneth, Chadds Ford
Blank, Annie S., R.D. 1, Parkesburg
Brake, Donald, Wawa
Bramble, Robert B., R.D. 1, Lincoln University
Brosius, Arthur, Avondale

PRESIDENT 1963:
Brown, Donald G., 1403 W. Baltimore St., Media
Cann, Harry & Merrill, R.D. 4, West Chester
Chandler, John, Unionville

Church Farm School, P. O. Box S, Paoli
Cohee, C. I., Concordville
Crowl, Robert M., R.D. 3, Box 100, Oxford
Cullen, Chester, R.D. 1, Lincoln University
Delp, Ernest M., R.D. 3, Oxford
Delp, Graham J., R.D. 1, Box 324, Oxford
Dudley & Sons, Arthur, Station Road, R.D. 1, Glen Mills
DuPont, Mrs. Jean L. A., Newtown Square
Edwards, Freddie O., R.D. 4, West Chester
Engel, Harold R., R.D. 1, Atglen
Ewing, Jr., W. B., West Grove
Galbreath, Clarence, Exton
Gilpin, Douglas, Kennett Square
Haley, John F., Box 55, New London
Hannum, 3rd, Mrs. John B., Unionville
Haskell, Jr., H. G., Chadds Ford
Hawkins, Chester, R.D. 1, Oxford
Herman, Norman C., R.D. 4, Box 55, Coatesville
Herr, Robert H., R.D. 2, Box 177, Oxford
Hershey, Noah L., R.D. 2, Parkesburg
Hershey, Ross, Downingtown
Heydt, Ernest H., 450 Rhawn St., Philadelphia
Hibberd, Jr., Walter, Birchrunville
Hilaman & Son, Natalie B., R.D. 2, Box 157, Oxford
Hocking, Willis D., R.D. 2, Landenberg
Hoffman, Earl H., Box 377, West Chester
Hood, Charles B., Box 204, West Grove
Hood, Richard A., R. 1, West Grove
Huston, Stewart, Box 568, Coatesville
Janssen, M. L., R.D. 2, Phoenixville
Kennel, Ira, Box 35, Atglen
Kimberton Hills Farms, Inc., R.D. 2, Phoenixville
Kimble, John W., Nottingham
Latshaw, Russell T., R.D. 1, Spring City
SECRETARY 1963:
LePatourel, Frank, R.D. 1, West Grove
Liggett, Robert C., Box 107, Valley Forge
Light & Son, R. Leroy, R.D. 2, Cochranville
Long, Miller, 926 Chester Drive, Pottstown
Lowe, Fred, R.D. 1, Berwyn
Lynch, J. Raymond, 1208 Land Title Bldg., Philadelphia 10
Lysle, Jr., James B., Lincoln University
Madeira, Mrs. Eugenia C., R.D. 1, Berwyn
Mahan, H. L. & Pugh, E. A., Box 238, Oxford
Marshall, Donnell, 780 S. Hanover St., Pottstown
Mast, Alvin I., Cochranville
Mast, Amos K., Star Route, Parkesburg
Mast, Elmer A., R.D. 1, Parkesburg
Maule, George W., R.D. 2, Cochranville
Maule, Jr., Norman C., R.D. 2, Cochranville
McCardle, Howard N., 1204 Birmingham Road, West Chester
McConnell, H. H., Honey Brook
Meyers, Charles R., Wawa
Myrin, H. A. W., R.D. 2, Phoenixville
Newlin, George, Chadds Ford
O'Connor, Col. Charles P., R.D. 3, West Chester
Paschall, Edwin H., R.D. 1, Kennett Square
Pyle, E. Baker, R.D. 1, Malvern
TREASURER 1963:
Pyle, Harold F., R.D. 1, Malvern
Sahlin, Mrs. Robert C., P. O. Box 34, Parkesburg
Schutt, H. S., R.D. 1, Chadds Ford
Shelton, William A., R.D. 1, Nottingham
Smith, Warren M., R.D. 1, Box 228, Oxford
Teter, Dale H., 1136 Birmingham Road, West Chester
Thompson, John B., R.D. 1, Box 150, Avondale
Tigue & Brothers, Leo A., Lenope Road, R.D. 5, West Chester
Tornquist, Mrs. Kund, R.D. 1, Honey Brook
VICE-PRESIDENT 1963:
Towle, Winslow, Newtown Square
University of Pa., Trustees, R.D. 1, Kennett Square
Wallace, Lloyd, R.D. 2, West Chester
Walter, Richard W., R.D. 2, Cochranville
Walter, T. Barnard & David B., Box 234, R.D. 1, Oxford
Warner, Clyde H., 1522 Evergreen Lane, Berwyn
Webb, Dr. E. A., Avondale
Webster, Lindsay, Cochranville
Wetzel, Ruth E., R. 1, Downingtown
White, Paul E., R.D. 2, Cochranville
Whittier, Warren F., Chester Springs
Wickersham, Howard, West Grove
Wilkinson, Leon, R. 1, Landenberg
Wilkinson, Walter, R. 1, Landenberg
Wrigley, Marvin C., R.D. 2, Cochranville
Young, Jr., James T., 115 Cedar Hollow Road, Paoli

CLARION COUNTY

DeVilder, E. H., 1005 E. Main St., Clarion
Framton, E. C., 727 Liberty St., Clarion
George, Harold, R.D. 3, Rimersburg
George, Thomas, R.D. 1, Rimersburg
Gourley, Cecil B., R.D. 1, Sligo
PRESIDENT 1962:
Gruber, J. Paul, Shippenville
TREASURER 1962:
Hartman, Harold B., R.D. 1, Sligo
Hartman, Robert A., R.D. 1, New Bethlehem
Kuhns, W. W., R.D. 1, Sligo
Merryman, J. B., R.D. 1, Shippenville
Miller, F. K., Clarion
SECRETARY 1962:
Moggey, John P., R.D. 1, Sligo
Shook, Kenneth, R.D. 1, Sligo
Shook's Dairy, R.D. 1, Sligo
Shultz, Donald, R.D. 2, Emlenton
Taylor, William E., Parker
VICE-PRESIDENT 1962:
Truitt, Robert C., R.D. 1, Fairmount City
Western Pa. Artificial Breeding Co-op, Box 550, Clarion

COLUMBIA COUNTY

Andrews, Harold R., R.D. 1, Stillwater
Applegate, Melvin, Millville
Bush, Alvin C., Muncy
SECRETARY-TREASURER 1963:
Dagostin & Son, William, R.D. 1, Berwick
Dangler, Wilton D. & Ruth W., R.D. 1, Stillwater.
Dieffenbacker, K. E., R.D. 1, Bloomsburg
Fetterman, Lorenzo L., R.D. 2, Catawissa
Getty, Harold R., R.D. 1, Elysburg
Getty, Ralph, R.D. 2, Catawissa
VICE-PRESIDENT 1963:
Gordner, John K., R.D. 1, Millville
Gordner, Thomas, Box 39, Millville
Grimes, Donald, Catawissa
Hack, Albert, R.D. 2, Berwick
Hack, Clarence R., R.D. 2, Berwick
Hack, Frederick, R.D. 1, Stillwater
Keller, Clarence, R.D. 1, Catawissa
Kisner, Paul, R.D. 4, Bloomsburg
Kling, Leroy T., West Milton
Lieb, Martin, P. O. Box 567, State College
Nuss, Russell, R.D. 1, Catawissa
Rarig, Richard R., R.D. 1, Catawissa
Ressler, Paul, Linden
Rider, J. L., Catawissa
Seeley, Glen, R.D. 2, Bloomsburg
Smith, Charles R., R.F.D. 1, Benton
Stabler, Fred, Salladasburg
Sutliff, Alvin C., Benton
Sutliff & Sons, J. B., Box 102, Benton
Van Horn, Hall, R.D. 1, Turbotville
Wolff, Jr., Christian F., R.D. 1, Millville
Wolff, C. S., R.D. 2, Millville
Wurster, Dale E., R.D. 1, Linden
PRESIDENT 1963:
Yaple, Jr., William, R.D. 1, Stillwater

FAYETTE COUNTY

Arzberger, John, Mill Run
Beaver, William, Mt. Pleasant
Bruce, Clifford E., R.D. 4, Uniontown
Dunay, John E., Box 196, Fayette City
Friendship Hill Farm, New Geneva
Garner, H. S., P.O. Box 1988, Uniontown
Griffin, Roy, R.D. 1, Vanderbilt
Hay, Ralph E., Mill Run
SECRETARY-TREASURER 1962:
Jackson, William, New Salem
Kline, Earl, R.D. 5, Hagerstown, Md.
Leonard, Robert, R.D. 1, Box 5, Ohiopyle
Morrison, Ikle, R.D. 1, Ohiopyle
Rabstin, Andrew, R.D. 1, Box 60, Perryopolis
Rush, Alfred M., R.D. 1, Scottdale
PRESIDENT 1962:
Shoaf, G. J., Vanderbilt
Stauffer, Jesse, Acme
VICE-PRESIDENT 1962:
Stephens, Don, Fayette City
Stickel, A. C., Mill Run
Vessely, Victor, R.D. 1, Vanderbilt
Wolff, J. S., Box 24, New Geneva
Work, Graydon, R.D. 1, Mill Run
Work, Grover C., Mill Run

FRANKLIN COUNTY

Beauchamp, Charles, McConnellsburg
SECRETARY-TREASURER 1963:
Benedict, D. Marion, R.D. 1, Waynesboro
Benedict, Irvin P., R.D. 1, Box 150, Waynesboro
Benedict, John S., R.D. 1, Waynesboro
Egolf, Eugene, R.D. 1, St. Thomas
Frantz, J. Harlan, R.D. 4, Waynesboro
Garber, Dennis B., R.D. 5, Chambersburg
Garber, Joe, R.D. 1, Chambersburg
Garber, Ray, R.D. 5, Chambersburg
Grove, Edgar C., Star Route, R.D. 3, Shippensburg
Haskell, William A., St. Thomas
Hawbaker, Levi S., R.D. 3, Chambersburg
Heckman, James, R.D. 1, Orrstown
Heckman, Mrs. James, R.D. 1, Orrstown
Heckman, Merle, R.D. 1, Orrstown
PRESIDENT 1963:
Hege, Eugene, R.D. 2, Fayetteville
Hege, Mrs. Eugene G., R.D. 2, Fayetteville
Hege, Herman P., 2027 Lincoln Way East, Chambersburg
Hege, Marlin C., 2027 Lincoln Way East Chambersburg
Hege, Mrs. Marlin C., 2027 Lincoln Way East, Chambersburg
Hoffeditz, Charles E., R.D. 1, Box 16, Mercersburg
Hoffeditz, Mrs. John E., R.D. 1, Mercersburg
Jones, Mervil G., R.D. 4, Chambersburg
Knepper, Bruce B., R.D. 1, Chambersburg
Layman, H. J., R.D. 4, Waynesboro
Lehman, Aldus M., R.D. 6, Chambersburg
Lesher, Mrs. Genevive, R.D. 1, Chambersburg
Lesher, Levi, R.D. 3, Box 222, Fayetteville
Lesher, Marion, R.D. 1, Chambersburg
Lyon, Mrs. Florence B., Box 367, Waynesboro
McCauley, R. A., R.D. 6, Hagerstown, Md.
Miller, Frank N., R.D. 4, Waynesboro
Mummert, Gerald, R.D. 5, Chambersburg
Mummert, Glen K., R.D. 5, Chambersburg
VICE-PRESIDENT 1963:
Mummert, Kenneth, R.D. 5, Chambersburg
Mummert, W. Paul, R.D. 5, Chambersburg
Myers, Paul, R.D. 3, Chambersburg
Neibert, Bruce I., R.D. 3, Waynesboro
Newsbaum, Albert, Fannettsburg
Pleasant View Farms Dairy, Route 1, St. Thomas
Poffenberger, George K., Route 4, Waynesboro
Rinehart, Archie, R.D. 2, Smithsburg
Risser, Benjamin M., R.D. 3, Greencastle
Shoemaker, J. L., R.D. 5, Hagerstown, Md.
Stuff, William G., R.D. 2, Mercersburg
Swope, Blanche A., Harrisonville
Webster, Deborah DeLand, R.D. 1, St. Thomas
Webster, Thomas C. H., R.D. 1, St. Thomas
Weddle, Paul, R.D. 4, Waynesboro
Wilkison, Russell, R.D. 5, Chambersburg

INDIANA COUNTY

Beatty, Charles, R.D. 1, Indiana
Beatty, Clair C., R.D. 4, Indiana
Bowman, Homer, R.D. 2, Clarksburg
Campbell, John R., R.D. 3, Indiana
Compton, B. L., R.D. 1, Saltsburg
Ewing, Paul N., R.D. 1, Clarksburg
Fry, Mr. & Mrs. John, R.D. 4, Box 283, Indiana
Henderson, Jr., John, Star Route, Saltsburg
Layman, Earl L., Homer City
SECRETARY-TREASURER 1962:
Mikesell, Jr., Thomas, R.D. 1, Indiana
Millan, H. Roy, R.D. 3, Shelocta
Minarcik, Philip, R.D. 1, Box 76, Clarksburg
Skinner, Guy, R.D. 2, Marion Center
Speedy, I. M., Clarksburg
VICE-PRESIDENT 1962:
Speedy, Ralph, Clarksburg
Thompson, Eugene, R.D. 2, Marion Center
Thompson, Steele L., R.D. 2, Marion Center
PRESIDENT 1962:
Winsheimer, Glenn, R.D. 1, Indiana
Wright, Charles E., R.D. 2, Box 188, Homer City

JEFFERSON COUNTY

VICE-PRESIDENT 1962:
Buhite, Silas, R.D. 3, Reynoldsville
Cowan, Wayne L., R.D. 4, Brookville
PRESIDENT 1962:
Harding, Gene, R.D. 4, Brookville
Harding, Mrs. Gene, R.D. 4, Brookville
Harding, J. O., R.D. 5, Brookville
Mar Kay Farms, R.D. 1, Reynoldsville
Orner & Sons, A. L., Rockton
Shick, John, Brookville
SECRETARY-TREASURER 1962:
Verbeke, Henry, R.D. 2, Reynoldsville
Youngdahl, Raymond, Brockport

LANCASTER COUNTY

Ankrum, Thomas B., R.D. 1, Drumore
Ankrum, W. Paul, Peach Bottom
Aument, Clyde R., R.D. 1, Holtwood
Balmer, Allen G., R.D. 4, Lititz
Balmer, Jesse, R.D. 4, Lititz
Beck, Eleanor & Theodore, R.D. 1, Holtwood
Breckbill, David, R.D. 7, Lancaster
Breneman, C. Henry, Box 230, R.D. 1, Strasburg
Breneman, John A., R.D. 1, Willow Street
Breneman, John R., R.D. 1, Kirkwood
Breneman, Paul, R.D. 1, Willow Street
Breneman, Robert A., R.D. 1, Strasburg
Brenneman, Harry M., R.D. 2, Quarryville
Brown, Arthur E., R.D. 2, Nottingham
Burkins, J. Andrew, Drumore
Burkins, Robert C., Drumore
Coates, Howard, R.D. 2, Nottingham
DeLong, Henry S., Peach Bottom
VICE-PRESIDENT 1963:
Denlinger, Ellis R., R.D. 1, Gordonville
Dupes, Walter, 315 S. Mt. Joy St., Elizabethtown
Eshelman, B. Frank, Landisville
Ferguson, Hervey, R.D. 1, Kirkwood
Frey, Jr., Ross, R.D. 1, Willow Street
Garber, B. Snavely, R.D. 2, Willow Street
Graybill, John H., R.D. 1, New Providence
Groff, Samuel H., Peach Bottom
Hackman, Willis H., R.D. 3, Elizabethtown
Harnish, Clarence, R.D. 7, Box 450, Lancaster
Harnish, Paul & Maynard Warfel, R.D. 1, Conestoga
Hastings, Hayes, Kirkwood
Hastings, John E., Kirkwood
Hastings, Marion R., Kirkwood
Herr, Abram R., Kirkwood
Herr, Frank H., R.D. 1, Quarryville
Herr, Grable, R.D. 2, Quarryville
Herr, Harold C., R.D. 1, Kirkwood
Herr, Jr., John H., R.D. 2, Holtwood
Herr, John J., R.D. 1, Mt. Joy
Herr, Willis G., R.D. 7, Box 108, Lancaster
Hershey, Frank, 442 Willow Road, Lancaster
Hess, Chester B., R.D. 1, Strasburg

Hess, Christian M., R.D. 1, Pequea
Hess, C. Stanley, R.D. 2, Lancaster
Hostetter, John K., Quarryville
Housekeeper, Robert S., R.D. 2, Peach Bottom
Huber, Ross, 1802 Hans Herr Dr., Lancaster
Jackson, Charles & Elizabeth, R.D. 2, Nottingham
Johnson, J. Neal, R.D. 1, Peach Bottom
Kindig, John C., R.D. 1, Conestoga
King, Ethel S., R.D. 1, Peach Bottom
Kirk, Francis L., R.D. 1, Peach Bottom
Kirk, Howard T., R.D. 1, Peach Bottom
Kreider, J. Landis, R.D. 1, New Providence
Landis, John N., 1804 Hempstead Road, Lancaster
Lapp, Elmer D., R.D. 1, Kinzer
SECRETARY-TREASURER 1963:
Lefever, James B., R.D. 3, Quarryville
Linde, Karl Dieter, R.D. 1, Oxford
Linton, Earl M., R.D. 1, Kirkwood
Martin, Luke W., Goodville
Martin, Melvin H., R.D. 1, Conestoga
Maule, Richard P., R.D. 2, Quarryville
McSparran, Charles G., Peach Bottom
McSparran, Donald, Drumore
McSparran, J. C., 1900 A.N. Second St., Harrisburg
McSparran, Robert B., R.D. 2, Peach Bottom
Miller, Arlington, Elm
Mull, Elam W., R.D. 1, Quarryville
PRESIDENT 1963:
Mumma, Harry S., R.D. 1, Landisville
Myer, Herbert N., 1150 Village Rd., Lancaster
Myer, Samuel N., R.D. 3, Elizabethtown
Overly, Donald R., R.D. 2, Peach Bottom
Pollock, Wilbur, R.D. 1, Quarryville
Pownall, LaVern S., Quarryville
Preston, H. Forest, R.D. 2, Box 316, Oxford
Reinhart & Sons, Forrest H., R.D. 1, Kirkwood
Rhoads, Jerome, 213-15 N. Prince St., Lancaster
Riehl, Aaron K., R.D. 3, Quarryville
Ross, Mrs. Chester, Kirkwood
Shenk, Mrs. Harry, 27 East Main St., Strasburg
Shenk, Mahlon H., R.D. 2, Holtwood
Shenk, William M., R.D. 6, Lancaster
Shoemaker, Clyde P., R.D. 1, Quarryville
Shoemaker, Kenneth E., Kirkwood
Shoemaker, Jr., Lewis E., Kirkwood
Shoemaker, Sr., Lewis E., Kirkwood
Shreiner, Henry E., R.D. 2, Lititz
Shumate, Okie, R.D. 2, Quarryville
Smith, Harry B., R.D. 1, New Providence
Smoker, Benjamin, R.D. 1, Paradise
Snyder, Elam B., R.D. 1, Lititz
Southeastern Penna. Artificial Breeding Co-op, Box 254, Lancaster
Stauffer, Howard S., R.D. 1, Manheim
Stoltzfus, Elmer U., Box 276, Paradise
Stoltzfus, Melvin R., R.D. 1, Ronks
Stoner, Albert, R.D. 1, Quarryville
Wagner, Charles H., R.D. 2, Quarryville
Wagner, Howard, R.D. 2, Quarryville
Walton & Sons, Fannie L. K., R.D. 2, Peach Bottom
Weaver, Jason L., R.D. 2, Quarryville
Weicksel, D. E., R.D. 1, Christiana
Whiteside, Vernon E., R.D. 1, Kirkwood
Wilson, Chester A., Drumore
Wissler, David H., Drumore
Witmer, Clair, 1023 Village Rd., Lancaster
Witmer, J. Rohrer, R.D. 2, Willow Street
Witmer, Paul, R.D. 1, Willow Street
Witmer, Raymond F., R.D. 1, Willow Street
Wolff, Abram S., R.D. 2, Quarryville
Wolff, J. Scott, R.D. 2, Quarryville
Wood, James R., Nottingham
Wood, Jesse, Nottingham

MERCER COUNTY

Bortz, Eugene, R.D. 2, Greenville
PRESIDENT 1962:
Campbell, Leroy, R.D. 5, Grove City
Campbell, T. P., R.D. 3, Grove City
SECRETARY-TREASURER 1962:
Cannon, Harold T., 4816 Sharpsville-Mercer Road, Sharpsville
Crawford & Son, W. H., Mercer
Dixon, James F., R.D. 2, Sharpsville
Ealy, A. R., R.D. 2, Sharpsville
Ferris, Mr. & Mrs. Jos. W., R.D. 2, New Wilmington
Gehres, Herman H., R.D. 2, Fredonia
James, Tracey, R.D. 3, Sandy Lake
Long, Clifford, R.D. 5, Mercer
Marburger, Victor M., R.D. 5, Mercer
Minner, Logan, R.D. 2, West Middlesex
Sykes, Charles D., R.D. 4, Mercer
VICE-PRESIDENT 1962:
Woods, David J., Transfer

MONTGOMERY COUNTY

Anders, Ellis D., R.D. 2, Lansdale
Badman, Raymond S., R.D. 2, Schwenksville
Bookheimer, Roscoe & F. A., Route 1, Norristown
Funk, Alvin, R.D. 1, Collegeville
Funk, Elmer, R.D. 2, Collegeville
Gehman, John B., R.D. 1, Barto
Grater, Edward T., R.D. 1, Schwenksville
Hackman, Arthur, R.D. 1, Lansdale
Heffentrager, Earl, Limerick
Keir, Delbert, R.D. 1, Collegeville
Kratz, Robert, R.1, Telford
Kribel, Addison R., Worcester
Liebman, Est. J. B., R.D. 1, North Wales
Lindquist, Lawrence, Willow Grove
Long, Warren, Salfordville
Martin Century Farms, Lansdale
McClure, David W., R.D. 2, Lansdale
Meigs, Mrs. Henry, Spring Lane & Hagys Mill Rd., Philadelphia 28
Moses, Robert F., R.D., Schwenksville
PRESIDENT 1962:
Moyer, Newton F., R.D. 2, Telford
Nice, Henry L., R.D. 1, Box 171, Telford
Nyce, Howard H., R.D. 2, Telford
Quartuccio, Steve & Mary, 831 Johnson Highway, Norristown
Ruth, Dr. V. W., 1003 Columbia Ave., Lansdale
Schantz, George H., R.1, Macungie
Schmidt, Carl, Spring Lane & Hagys Mill Rd., Philadelphia 28
Schwenk, John, Mgr., Lehigh Valley Cooperative Farmers, R.D. 1, Allentown
SECRETARY-TREASURER 1962:
Seipt, Fred L., Lansdale
Seipt, Wilbur, 1240 Sumneytown Pike, MR 2, Lansdale
Stierly, Raymond, Collegeville
Thayer, A. D., Gwynedd Valley
Turner, C. L., Frederick
Weigle, Fred, Gwynedd Valley
Weigold, Mrs. Daniel, R.D. 1, Gilbertsville
Wolford, John W., R.D. 1, North Wales
Zimmerman, C. Edward, R.D. 4, Norristown
VICE-PRESIDENT 1962:
Zimmerman, Merrill K., R.D. 4, Norristown

NORTHEASTERN DISTRICT

Birth, Milo, Hunlock Creek
Brooks, Dean W., Meshoppen
Brownlee, James L., Harris Hill Rd., R.D. 5, Shavertown
Brunges, J. J., Tunkhannock
Burger, Leonard, Drums
Dagostin Brothers, R.D. 1, Sugarloaf
Devine, Haskell, R.D. 4, Montrose
Dodge, Ira, R.D. 4, Montrose
Fassett, Harold, R.D. 1, Mehoopany
Fine, John S., R.D. 2, Dallas
Forsey, Harry, Mehoopany
Goeringer, Raymond, R.D. 3, Dallas
Hardic, Clark, R.D. 4, Montrose
Harris, L. R., Montrose
VICE-PRESIDENT 1962:
Heitsman, Oscar, Tunkhannock
Huber, S. H., Dalton
Jones, Earl, R.D. 5, Montrose
Kasson, Arthur, R.D. 2, Mehoopany
Kasson, Russell, R.D. 2, Mehoopany
Kester, Michael J., 619 Miller St., Luzerne
Kintner, Jr., Fred, Mehoopany
Kunkle, Lloyd, R.D. 4, Montrose
Lane, William & Herbert, R.D. 4, Tunkhannock
LaRue, Clyde, Springville
Lesser, George, Freeland
Love, O. H., R.D. 2, Mehoopany
Lubrecht, F. H., Box 68, Sybertsville
Lunger, Donald, R.D. 1, Falls
Macri, A. C., Box 670, R.D. 1, Hunlock Creek
Moffat, Robert Y., Box 486, Scranton
Moffat, Jr., Robert Y., Box 486, Scranton
NEPA Artificial Breeding Coop., Box 26, Tunkhannock
Newhart, John, R.D. 3, Meshoppen
Noldy, Charles J., R.D. 3, Meshoppen
Oleszewski, Thaddeus A., 36 E. Ridge St., Nanticoke
Pickering, Earl, R.D. 1, Mehoopany
PRESIDENT 1962:
Price, Jr., Samuel, Sugarloaf
Shelley, K. G., Forksville
Snyder, George, St. Johns
Sordoni, Est. A. J., Harveys Lake
Stefanowicz, Adam, R.D. 1, Harveys Lake
Stevens, Robert, Box 127, Tunkhannock
SECRETARY-TREASURER 1962:
Stradnick, James, Sugarloaf
Vaughn, Edw. M., R.D. 2, Mehoopany
Warriner, Reuel, 1270 Ave. of Americas, New York 20, New York
Wenner, Willard, R.D. 2, Drums
Whitebread, Earl, R.D. 1, Nescopeck
Winans, J. A., Box 34, Dimock

NORTHUMBERLAND COUNTY

Boyer, Elwood E., Elizabethville
Buffington, Dennis, Elizabethville
Buffington, E. E., Elizabethville
Buffington, Ronald E., Elizabethville
Deppen, J. Forrest, R.D. 1, Millersburg
Deppen, Raymond, Dalmatia
Deppen, Wilfred, Dalmatia
First Pa. Artificial Breeding Coop., Lewisburg
Geiss, Ira, R.D. 1, Northumberland
Harris, Albert P., Millersburg
Hepner, Earl U., R.D. 1, Dalmatia
Howard, Robert, R.D., Millersburg
Lawrence, Ashly, R.D. 1, Sunbury
Lawrence, Mrs. Ashly, R.D. 1, Sunbury
Lebo Bros., 443 Berrysburg Rd., Millersburg
Lenker, Lee, Dalmatia
VICE-PRESIDENT 1963:
Martz, Byron, Dalmatia
Martz, Mrs. Byron, Dalmatia
Martz, Monroe, Dalmatia
Martz, Mrs. Monroe, Dalmatia
Mauser, Calvin, R.D. 1, Elizabethville
Mauser, Terry, R.D. 1, Elizabethville
Merlo, Robert, R.D. 5, Danville
SECRETARY-TREASURER 1963:
Molter, C. Phillip, R.D. 6, Danville
Mummey, Glenn L., R.D. 3, Sunbury
Mummey, Jr., Harry D., R.D. 2, Sunbury
Mummey, II, Harry D., R.D. 2, Sunbury
Mummey, Nancy Ann, R.D. 2, Sunbury
Mummey, Roger A., R.D. 2, Sunbury
Mummey, Wayne, R.D. 2, Sunbury
Reichley, Herman G., R.D. 1, Winfield
Rhodes, C. C., R.D. 3, Sunbury
Sharp, C. E., R.D. 1, Milton
Strouse, Donald C., R.D. 2, Watsontown
Strouse, Jr., Donald C., R.D. 2, Watsontown
Strouse, Wilbur, R.D. 2, Watsontown
Venn, Ronald, R.D., Shamokin
Walborn, Ray, Dalmatia
Walborn, Mrs. Ray, Dalmatia
Walborn, Jr., Ray, R.D. 1, Dalmatia
Weigley, Paul R., R.D. 1, Halifax
Wertz, Forrest, R.D., Dalmatia
Wertz, Mrs. Forrest, R.D., Dalmatia
Wertz, Ralph, R.D. 1, Dalmatia
Witmer, Ann, R.D. 1, Dalmatia
Witmer, Carl, Dalmatia
Witmer, C. E., R.D. 1, Dalmatia
Witmer, Jane, Dalmatia
Witmer, Janet M., Dalmatia
Witmer, June, Dalmatia
PRESIDENT 1963:
Witmer, Kermit, R.D. 1, Dalmatia
Witmer, Mrs. Kermit L., R.D. 1, Dalmatia
Witmer, Mark, R.D. 1, Dalmatia
Witmer, Mrs. Mark N., R.D. 1, Dalmatia
Witmer, Nelson, R.D. 1, Dalmatia
Witmer, Mrs. Nelson, R.D. 1, Dalmatia
Wolfe, Paul, R.D. 2, Sunbury

NORTHWESTERN DISTRICT

Batchelor, Bruce, Edinboro
Berry, Jr., James D., R.D. 3, Titusville
Burnham, Orlo S., Albion Rd., Conneautville
VICE-PRESIDENT 1962:
Bunce, Alfred L., R.D. 3, Centerville
Campbell Brothers, R.D. 2, Emlenton
Crawford Co. Breeding Coop., R.D. 5, Meadville
Ebert, G. C., Titusville
Gleason, H. D., Star Route, Meadville
Handley, David, R.D. 3, Meadville
Harmon, John B., R.D. 3, Titusville
Koon, Lawrence, R.D. 3, Titusville
Kunz, Paul E., R.D. 1, Centerville
Lodge, Charles S., R.D. 2, Cambridge Springs
Millar, James, R.D. 3, Titusville
Morris, George, R.D. 4, Cochranton
PRESIDENT 1962:
Proper, Clarence L., R.D. 1, Diamond
Schreck, Frank G., R.D. 6, Meadville
Strawbridge, Harold, Star Route, Titusville
Styer, Dewey E., R.D. 5, Meadville
SECRETARY-TREASURER 1962:
Styer, Henry, R.D. 5, Meadville
Titusville Art. Breeding Coop., 513 East Elm St., Titusville
Vettenburg, John W. & Virginia, R.D. 1, Corry

SOMERSET COUNTY

Baughman, James, R.D. 2, Somerset
PRESIDENT 1963:
Beabes, Guy, R.D. 3, Somerset
Brant, Wilbert M., R.D. 1, Friedens
Crowe, George, R.D. 3, Somerset
Gnagey, Edgar W., 324 Beachly Street, Meyersdale
Keafer, Clayton H., R.D. 1, Box 122, Windber
Klotz, John L., R.D. 5, Somerset
Metzgar, Homer, R.D. 1, Friedens
Metzgar, Robert L., Friedens
Romesberg, Wilbur, R.D. 3, Rockwood
SECRETARY-TREASURER 1963:
Stutzman, Earl C., R.D. 1, Hollsopple
Stutzman, Vernon, R.D. 4, Johnstown
Vough, Merle, R.D. 1, Markleton
Yoder, Walter E., R.D. 1, Box 244, Meyersdale
Younkin, Gerald, R.D. 1, Markleton

WARREN COUNTY

Akins, Alfred, Sugar Grove
Barlow, Wallace, Sugar Grove
VICE-PRESIDENT 1963:
Burgett, Lynn, Russell
Lindquist, Arthur, R.D. 2, Kane
SECRETARY-TREASURER 1963:
Nordin, John C., R.D. 1, Russell
PRESIDENT 1963:
Scott, Robert M., Bear Lake
Sedina, Vencil J., R.D. 1, Grand Valley

WASHINGTON COUNTY

SECRETARY-TREASURER 1962:
Baker, J. Louis, Box 7, Beallsville
Balas, Michael, R.D. 2, Box 595, Charleroi
Brownlee, C. N., R.D. 3, Claysville
Carlisle, Andrew, R.D. 3, Box 339, Washington
PRESIDENT 1962:
Celestine, A. J., R.D. 1, Scenery Hill
Chubb, Charles, Coraopolis

Clark, Phillip, R.D. 1, Scenery Hill
Craig, Clark, R.D. 1, Avella
Dunhan, Blair M., R.D. 3, Claysville
Fava, Fred, Louis & James, R.D. 1, Bentleyville
Fava, Joseph, R.D. 1, Bentleyville
Geisler, George L., R.D. 1, Coraopolis
Gephart, Alvin, R.D. 1, Imperial
Guerrieri, Alfred, 3 Limerick Road, Herminie
Hamilton, Linn F., R.D. 3, Washington

2nd VICE-PRESIDENT 1962:
Hank, Harry, 770 Dry Run Road, Monongahela
Hunter, Kenneth & William, Dunns Station

VICE-PRESIDENT 1962:
Hutchison, Harold, R. 1, West Alexander
Hutchison, W. H., R.D. 1, West Alexander
Johnson, J. B., R.D. 6, Washington
Jones, Carl G., Box 279A, R.D. 2, Monongahela
Mains, Chester & Helen, R.D. 4, Coraopolis
Marchezak, John, R.D. 1, Bentleyville
McCleery & Sons, Thomas P., R.D. 1, West Alexander
McCrory, Carl, Box 465, California
Melenyzer, Russell, R.D. 1, Monongahela
Moore, James T., R.D. 1, Imperial
Myers, Ross, R.D. 2, Finleyville
Nelson & Son, E. R., R.D. 2, Box 23, Monongahela
Obreza, Paul E., Box 205, R.D. 2, McDonald
Pease & Son, J. C. C., 390 Floral Hill Drive, Washington
Pevarnik Bros., R.D. 1, Carmichaels
Purdy, W. Harold, R.D. 1, Box 169, Imperial
Reis, Norman, R.D. 1, Dunns Station
Richmond & Son, Frank, R.D. 3, Box 350, Washington
Sposato, M. D., Emil, 156 N. Main St., Washington
Stewart, J. Paul, R.D. 2, Coraopolis
Sunnyhill Farms, R.D. 1, Imperial
Szygenda, Edward R., R.D. 1, West Finley
Waterhouse, James, R.D. 1, West Alexander
White, Wade, 11 Elm Street, Carnegie
Wilson & Sons, James C., R.D. 2, Avella

WESTMORELAND COUNTY

Altman, George I., 1728 Penn Ave., Irwin
Crise, Donald, R.D. 1, Smithton
Duncan, Charles, R.D. 4, Box 195, Greensburg
Gladmor Farms, R.D. 1, Smithton
Greenawalt, Caleb H., R.D. 1, Box 589, West Newton
Henry, Ted, R.D. 2, Saltsburg
Huffmyer, Elmer, 510 Harmony Road, Pittsburgh 2
Kuma, Frank D. & Joseph, R.D. 1, Belle Vernon

PRESIDENT 1963:
Kuma, Joseph D., R.D. 1, Belle Vernon
Lash, Clarence A., R.D. 1, West Newton
Lash, Robert, West Newton
Lash, Walter, R.D. 2, West Newton
Lydick, Robert C., R.D. 3, Box 397, Blairsville

SECRETARY-TREASURER 1963:
Mayhew, Robert, R.D. 4, Box 63, Belle Vernon
Mazzel, Dominic, Box 77, R.D. 1, Belle Vernon
Nussar, Mrs. Elizabeth, R.D. 4, Box 63, Belle Vernon

VICE-PRESIDENT 1963:
Patterson, George, R.D. 3, Belle Vernon
Riddle, Howard, R.D. 1, Irwin
Shenton, William, Belle Vernon
Skirda, Paul, West Newton
Smith, John R., R.D. 2, Box 441, Belle Vernon
Smith, Richard F., R.D. 1, New Stanton
Smith Thomas W., R.D. 3, Irwin
Smith, William A. & Thomas J., R.D. 2, Belle Vernon
Stawovy, Valentine, R.D. 1, Smithton
Stoneman, William A., R.D. 2, Box 266, Belle Vernon
Turner, Charles, 1049 Jefferson Road, Pittsburg, 35

YORK COUNTY

PRESIDENT 1962:
Arnold, Harry, R.D. 2, Hellam
Bair, J. Raymond, R.D. 1, Wrightsville
Baker Co., The J. E., 232 E. Market St., York
Blessing, Harry W., R.D. 1, Wrightsville
Campbell, Melvin, 155 W. Springettsbury Ave., York
Carman, J. Thomas, R.D. 2, Glen Rock
Carman, Mrs. J. Thomas, R.D. 2, Glen Rock
Cooke, Thomas G., Dillsburg
Dietz, Peter G., R.D. 2, Box 14, Hellam
Emig, Roger, 47 Royal St., York
Evans, David S., R.D. 2, Hellam
Flinchbaugh, Howard K., R.D. 3, Red Lion
Folkenroth, Samuel J., R.D. 1, Seven Valleys
Gerrick, Alvin C., R.D. 2, Littlestown
Gerrick, Myra, Littlestown
Gilbert, Mrs. Genevive, R.D. 1, Seven Valleys
Gilbert, William, R.D. 1, Seven Valleys
Gobrecht, Ralph W., 9 Oak St., Hanover
Good, Harold C., R.D. 1, Airville
Grim, Titus, R.D. 3, Red Lion
Gross, Edward, R.D. 1, Manchester
Hobaugh, Frederick A., R.D. 1, York
Hobaugh, Wayne, R.D. 1, York
Jacobs, J. Melvin, R.D. 2, Glen Rock
Kaltreider, Clarence L., R.D. 9, York
Kilgore & Son, Dale D., R.D. 1, Woodbine
Kilgore, Emory M., Woodbine
Kneller, J. Henry, R.D. 5, Gettysburg
Kneller, Mrs. J. Henry, R.D. 5, Gettysburg
Kranich, Sanford M., Pres., Valley Acres, Inc., R.D. 2, Hellam
Lanius, Donald E., R.D. 3, York
Lanius, J. E., R.D. 3, York
Leader, Guy A., R.D. 2, York
Leader, Jr., Guy A., R.D. 1, New Freedom

SECRETARY-TREASURER 1962:
Leader, Paul H., R.D. 2, York
Lehman, Reynolds B., R.D. 2, New Freedom
Lehman, E. E., R.D. 1, Hellam
Long, Alva R., R.D. 7, York
May, C. Edgar, R.D. 8, York
May, Mrs. C. Edgar, R.D. 8, York
May, Dorothy C., R.D. 2, Dover
McGurk, J. Emory, R.D. 2, Delta
McGurk, Mrs. J. Emory, R.D. 2, Delta
Messinger, Janet, R.D. 2, Littlestown
Messinger, Wilbert J., R.D. 2, Littlestown
Miller, Harold E., R.D. 2, Box 53, New Oxford
Murren, Mrs. Rose, 221 Oxford Ave., McSherrystown

VICE-PRESIDENT 1962:
Murren, Thomas R., R.D. 4, Hanover
Myers, Harry W. H., R.D. 2, Littlestown
Myers, Mrs. Mary C., R.D. 2, Littlestown
Myers, Mervin K., R.D. 2, Littlestown
Pack, Dr. George T., Wrightsville
Parlett, James T., R.D. 1, Woodbine
Parry, James, R.D. 1, Biglerville
Poorbaugh, Lee, R.D. 3, York
Raubenstine, Harold W., R.D. 1, Hanover
Richardson, C. Everite, Fawn Grove
Rohrbaugh, George, R.D. 1, New Freedom
Rohrer, John C., R.D. 1, Dover
Rutter, George A., 2100 N. George St., York
Rutter, Leo E., 53 Lightner Road, York
Rutter, M. Ebert, 2202 N. Beaver St., York
Rutter, W. E., 2200 Beaver St., York
Salisbury, Elmer, Wrightsville
Sechrist, Paul P., R.D. 1, Wrightstville
Spahr, M. E., R.D. 2, Hellam
Stebbins, Herman E., R.D. 5, York
Stein, J. Thomas, R.D. 9, York
Stoner, David M. & Irene E., R.D. 3, Dillsburg
Thomas, Robert, R.D. 3, Spring Grove
Trostle, G. Jacob, R.D. 2, Hellam
Trostle, Ronald, R.D. 2, Hellam
Van Arsdale, Lester, R.D. 2, Biglerville
Wambaugh, Louis C., R.D. 2, Delta
Warner, Jesse, Red Lion
Wehler, Levie J., R.D. 1, Thomasville
Wilders, Clair, R.D. 4, Gettysburg
Wise, Sterl W., R.D. 1, Brogueville

OPEN TERRITORY

Bacchus, Jr., T. W., R.D. 5, Elkton, Md.
Ball, Jack, Queenstown, Md.
Barton, Charles E., Queen Anne, Md.
Buss, Leroy J., R.D. 1, Nazareth, Pa.
Cissel, William Derrick, Rising Sun, Md.
Crothers, J. Lawson, North East, Md.
Crowl, Verna M., R.D. 2, Box 181, Centerville, Md.
Degen, Henry W., R.D. 1, Cordova, Md.
Dodds, James, R.D. 2, Rising Sun, Md.
Fehnel, Leo, R.D. 1, Northampton, Pa.
Foster, James S., 1965 Nottingham Rd., Newark, Del.
Harris, Daniel E., R.D. 3, Newark, Del.
Hickson, Charles B., R.D. 2, Easton, Md.
Knorr, Jr., Charles, Box 2173, Wichita 1, Kans.
Lyons, Raymond & Burnett, R.D. 3, Box 188, Easton, Md.
Mielke, Sidney, R.D. 1, Box 182, Easton, Md.
Miller & Sons, Francis G., R.D. 1, North East, Md.
Miles, Clarence W., Queenstown, Md.
Moore, William H., Cordova, Md.
Mulder, John B., R.D. 3, Easton, Md.
Painter, John W., R.D. 4, Easton, Pa.
Plugge, Arthur, R.D. 1, Cordova, Md.
Rakes, James C., North East, Md.
Remel, Floyd, R.D. 3, Nazareth, Pa.
Rinehart, D. Eldred, R.D. 2, Smithsburg, Md.
Roe, Stanley H., Cordova, Md.
Schlotzhauer, Jr., Chris, Box 78, Cordova, Md.
Schwaninger, Francis A., R.D. 3, Box 122 Easton, Md.
Shortall, J. Carroll, Cordova, Md.
University of Delaware, Newark, Del.
Weaver, Zeth, Greensboro, Md.
Willis, Hallie B., R.D. 3, Box 248, Easton, Md

HERD SIRES AT DUMAR

McDONALD FARMS RIVAL VARRO, born November 26, 1954
Sire: **McDonald Farms Pre Rival**

(snapshot)

His Daughter: **Friendship Varro Lily**, VG '60 — E '61 '62. 12490—573—Jr3DHIR—305—2x. His Dam: **Quebec of McDonald Farms**, VG 4 times. 10935—543—Jr2—365—3x. 10453—526—5HIR—305—2x.

DUMAR FARM RUTH'S VERN, born January 24, 1962
Sire: **McDonald Farms Jolly Vern, Gold Star Sire**

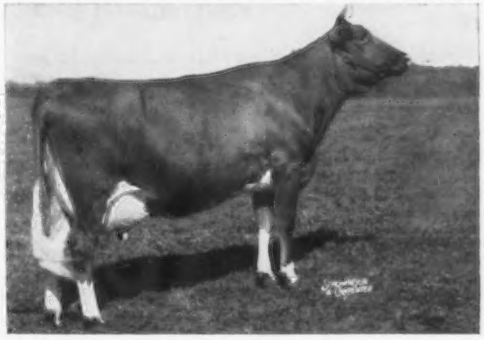

Dam: **Red Cross Noble Ruth**, E twice. 10935—543—Jr2—365—3x. 10453—526—5HIR—305—2x. 13000—620—9DHIA—305—2x. 15038—681—10DHIA—305—2x. 17097—797—11DHIA—365—2x. 13138—605—12DHIA—305—2x. 13504—650—13DHIA—305—2x.

Ruth is the dam of **Dumar Farm Varro's Ruth**, 1st Jr. Heifer Calf, Pa., N. J. and Md., 1962 and **Dumar Farm P. H. Rufus**, also in service in our herd.

STOCK FOR SALE . . . PLAN TO VISIT OUR HERD
Turn left at the St. Johns sign, 5 miles north of Hazleton on Route 309.

T. B. Accr. 577864 — Vaccinated — Bang's Free 26054

Geo. W. Snyder & Sons, Owners
Tel. Drums, PArkview 3-2251

DUMAR FARM — **St. Johns, Pa.**

HERE'S A MAN YOU SHOULD KNOW!

Although you may know his name, chances are you don't know how well qualified he is . . . your ABS Trained Inseminator!

He's selected from a number of written applications . . . for his personality . . . fondness and knowledge of livestock . . . mental and physical ability.

He takes an intensive training course, for which he pays a part of the cost. Not only does he learn inseminating technique with the latest equipment to handle ABS Frozen Semen, but also he learns about bulls and bloodlines, anatomy and physiology of reproduction, health, sanitation, feeding and management, and record keeping.

This training and his practical experience with many herds in your community make him a valuable source of practical information, as well as a skilled inseminator. If you have a sincere question, why not ask your ABS Trained Technician? Many leading dairymen do.

If you don't know him now, make it a point to get acquainted. His name is listed on the facing page.

Get acquainted today — call your nearest technician for your herd's proved sire future.

AMERICAN BREEDERS SERVICE, INC.

325 North Wells Street
Chicago 10, Illinois

MEMO:

If you are interested in the good life of a technician — call or write . . . American Breeders Service

for service or information about the ABS Proved Sire Breeding Program Call:

MARYLAND

Bel Air ..... Associated Breeders Service
TE 8-5740
Carleton Walsh
TE 8-5740

Hagerstown ..... Richard Clark
RE 3-6425

Taneytown ..... K. W. Eyler
756-6834

NEW JERSEY

Andover ..... Lesley Parr
Dupont 3-2959

Belvidere ..... Dr. L. S. Nilsson
Greenwood 5-2924

Bridgeton ..... Walter Platts
GL-1-1739

Elmer ..... Alvin Crispin
8-3648

Flemington ..... Dr. R. W. Norrdin
Dr. C. L. Schenholm
ST 2-5731

Freehold ..... Monmouth County Co-op.
Breeding Association HO 8-5168
Dr. Harry Smith
HO 8-5168

Hopewell ..... Central Jersey Proved Sire
Service HO 6-0131
Dr. Amos Stults
HO 6-0131
Dr. Henry Black
Dr. P. C. Garrett
HO 6-0131

Mt. Holly ..... Dr. H. M. Summers
AM 7-0584

Princeton ..... Dr Donald Craig
WA 4-2341

Sussex ..... Dr. Carl Huff
2-1951

Woodstown .... Garden State Proved Sire
Service Elmer 8-3341
Dr. Robert Horton
Elmer 8-3341
J. Irving Hackett
Rockwell 9-1290W

NEW YORK

Accord ..... Walter Watters
Kerhonkson 7560

Bethel ..... Earl Brant
White Lake 34J2

Gardiner ..... Samuel Hewlett
Alpine 6-6809

Jeffersonville ..... Harold Smith
323

Walden ..... Dr. Robert Moore
774-7363

Warwick ..... Allied Breeders Service
986-3179 (Warwick)
Chester 469-2393
Earle Predmore
Warwick 986-3179
Chester 469-2393

PENNSYLVANIA

Berlin ..... Cyril Martin
Shellsburg 733-2884

Brockport ..... Keystone Dairy Breeders
Brockway 2-2855
Raymond Youngdahl
Brockway 2-2855

Butler ..... Eugene Hoffman
2-4454

Cabot ..... Leroy Martin
Saxonburg FL-2-2683

Carlisle ..... Robert Baker
Chapel 3-4897

Chambersburg ..... Laban Wingert
Colony 4-5997

Clarks Summit ..... Abington Breeders
Service JU-6-7410
Dr. James Tower
JU-6-7410
Dale Baldwin
Dalton LO-3-6661

Claysville ..... William Carson
Taylorstown WI-8-4237

Coburn ..... Wendell Musser
Millheim DI-9-5310

Columbia Cross Roads ..... Shell's Proved
Sire Service Axminster 7-2943
George Shell
Axminster 7-2943

Corry ..... Donald Knapp
2-6191

Dubois ..... Larry Brown
371-3029

Elverson ..... Merton Stroble
Atwater 6-6711

Falls ..... Donald Lunger
Essex 8-2586
(Lake Winola Exchange)

Gettysburg ..... Quay Hartman
ED 4-2875

Hadley ..... Frank Williams
Sheakleyville 2642

Holtwood ..... Paul Herr
Butler 4-4592

Kirkwood ..... William Walker
Lambert 9-2400

Linden ..... Larry Bower
323-1362

Linesville ..... Calvin Thayer
3-3515

Meadville ..... Karl Kneeland
5-7215

Mingoville ..... Thomas Boob
FU 3-2716

New Milford ..... Charles Goff
Montrose 431 R 11

Oxford ..... Maurice Stump
Colony 8-8589

Palmyra ..... William Winters
Temple 8-3692

Pleasant Gap ..... Central Pennsylvania
Proved Sire Service FL 9-2732
Robert Delafield
FL 9-2732

Reedsville ..... Glenn Barr
NO 7-2775

Ringgold ..... R. Ronald Young
Hawthorne-Endicott 5-3530

Roaring Springs ..... Harold Steele
Martinsburg 265

Springboro ..... Gale Dana
Conneautville 2887

State College ..... District Sales Office
AD 8-1202

Washington ..... Charles McKinley
BA 5-3773

Waterford ..... Merle McClellan
SW 4-5871

Waymart ..... Arthur Robinson
41

Yoe ..... H. Louis Neff
Red Lion 244-2373

ABS
EVERY SIRE PROVED GREAT

AMERICAN BREEDERS SERVICE, INC.

DISTRICT OFFICE
131 North Atherton Street
State College, Pa. — Phone ADams 8-1202

APPLEBROOK GUERNSEYS

Same Herd — Same Management — New Location

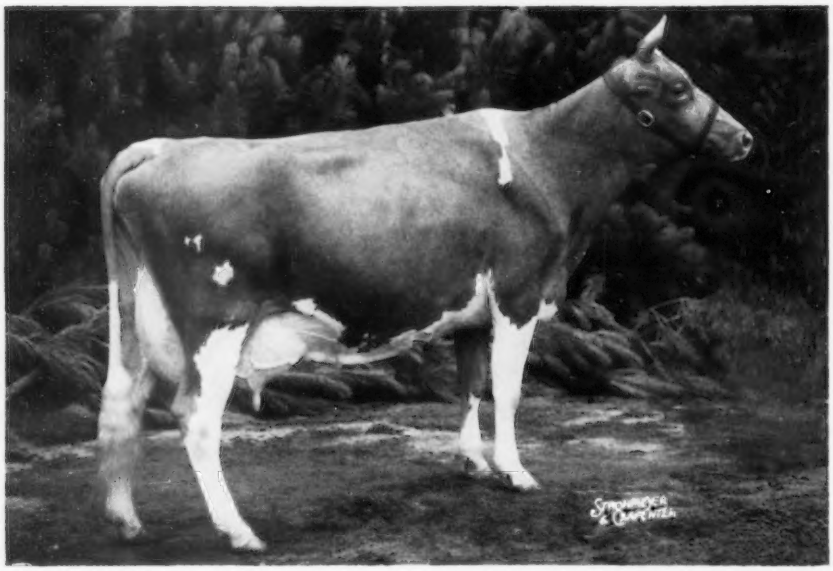

3 GENERATIONS OF OUR GREAT "TULIP" FAMILY

WYE HEIGHTS TULIP
(5 times E)
10509 — 660 — Sr3DHIA — 334 — 2x
10980 — 666 — 6DHIR — 305 2x
3rd 3 yrs., N.G.S., 1957, 3rd 4 yrs. and Res. Best Udder, I.D.S., 1958. 3 daus., 2 sons in Applebrook herd, plus 15 granddaughters. The first son is Gerar Tommy, below, and the second son is Applebrook Vern's Traveler, an August 1962 calf by "Jolly Vern".

TULIP'S 3 DAUGHTERS

Applebrook Peer's Topaz (VG)
1st Sr. Calf, Chester Co. and Fair Hill, 1959. 1st Sr. Yrl. & Jr. Ch., Chester Co., Md. State Fair and Fair Hill, 1960. 1st 2-yr-old Fair Hill, 1961. 1st 3-yr-old & Res. Gr. Ch., Chester Co., 1962. Member 1st Best 3 Females, Chester Co., 1962. A real top Jr. Yrl. daughter of this cow in the herd by Jolly Vern.

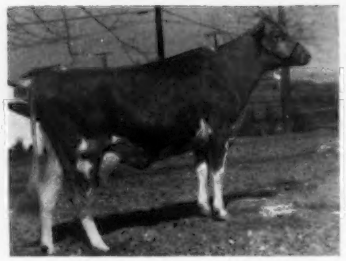

Applebrook Bonanza's Topsy (D)
9460—592—Jr2DHIR—305—2x. 1st Sr. Calf, Chester Co., 1960, Member 1st Jr. Get of Sire, Chester Co., 1961.

Applebrook Bonanza Trophy (VG—87.0)
On test 114 days, 4251—222—DHIR—2x. 1st Sr. Yr., Md. State Fair & Fair Hill, Md., 1962. Member 1st Produce of Dam, Fair Hill, Md., 1962.

TULIP'S 3 GRANDDAUGHTERS BY HER SON, GERAR TOMMY

These are his first 3 to freshen. They are like peas in a pod. They have good front ends, plenty of stretch and excellent udders. We have 11 other daughters by GERAR TOMMY . . . ALL DUE TO FRESHEN WITHIN THE NEXT SIX MONTHS. Tommy is by Maxim of McDonald Farms ★ GOLD STAR SIRE ★, 41 daughters, 56 records average, 10920—559—M.E. —305—2x, 73 classified average 84.3%. **TOMMY is out of TULIP** (above).

Applebrook T.'s Cassie
Just fresh as a 2-year-old. Milking over 44 lbs.

Applebrook T's Gertie
2-yr-old just fresh. Milking over 40 lbs.

Applebrook T.'s Gracey
2-year-old just fresh. Milking over 42 lbs.

Don and Marie Brown, owners
Phone — (Area 215) GL 9-2580

"APPLEBROOK GUERNSEYS"

Wawa, Pa.
Mailing Address

Farm located 3 miles west of Media on U.S. Route #1 (at Wawa)

APPLEBROOK GUERNSEYS

1962 Production Av. 55 Cows—67 Rec.—11134—561—DHIR (305—2x—M.E.)
Our recent classification av. 86.5% . . . 56 Head Milking

"Three Times Gold Star Breeder"

Excellent + A-A Twice (91.0)

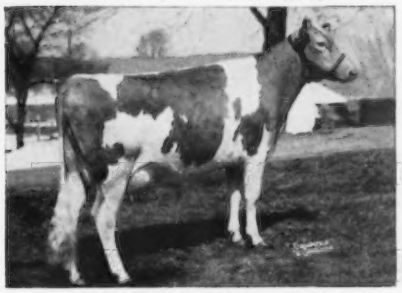

Applebrook Prediction Carla
18170—785—7DHIR—305—2x
All-American Jr. Yrl., 1955
Member All-American Best 3 Females, 1957
Applebrook Bonanza Colonel, NYABC
Applebrook Fame's Corporal, Kentucky A.B.A.

Full sisters in blood

Very Good 3 Times (87.0)

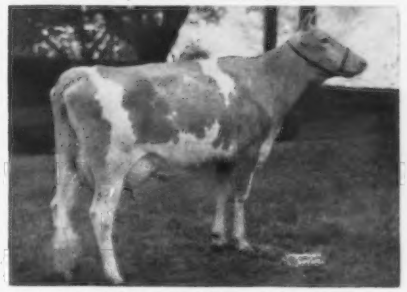

Applebrook Prediction Glamour
16230—762—6DHIR—305—2x
2 sons
Applebrook Vern's Gallant
Jr. Herd Sire at Applebrook
A full brother just born will be for sale.

Excellent (91.5)

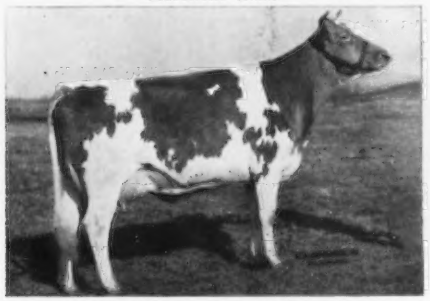

Applebrook Prediction Nora (E)
11110—596—Jr4DHIR—305—2x
2nd Sr. Yrl., Chester Co., 1957
1st 2-year-old Chester Co., 1958
Member 1st Sr. Get of Sire, Pa. G.S., Md., Fair Hill, 1958.

Excellent Twice (92.5)

Applebrook Prediction Odella (E)
12690—617—5DHIR—305—2x
3 daughters in herd
Applebrook Bonanza's Ada (VG—87.5)
Excellent Rump, 10380—500—Jr2DHIR—305—2x.
1st Sr. Yr. & Jr. Ch., Chester Co., Cecil Co. & Md. State Fair, 1961.
Applebrook Bonanza's Adele — just fresh, milking over 42 lbs.
1st Sr. Yrl., Gr. Ch. Youth Show, Chester Co., 1962.

Very Good 3 Times (89.0)

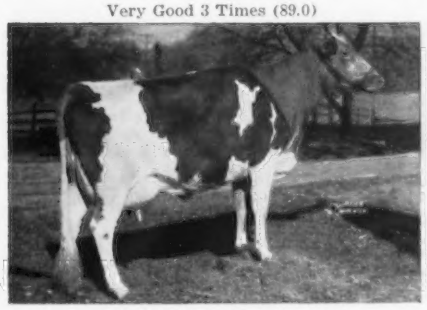

Applebrook Fore Marjorie (VG)
13270—752—Jr4DHIR—305—2x
2nd Sr. Yrl. Pa. G.S., 1959
Consigned to McDonald Sale, May 20, 1963

Excellent 4 Times (92.5)

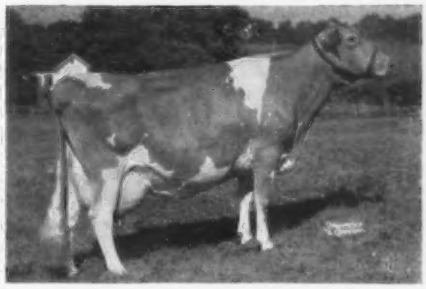

Applebrook Prediction Princess (E)
15760—765—7DHIR—305—2x (pending)
1st Jr. Yr., Jr. Ch. and Res. Gr. Ch., Md. State Fair, 1955.
Applebrook Bonanza's Pride (VG—87.0)
10150—535—Jr2DHIR—305—2x
Applebrook Bonanza Ideal
Jr. Herd Sire — Elm Grove Farm, Holicong, Pa.

Don and Marie Brown, owners
Phone — (Area 215) GL 9-2580

"APPLEBROOK GUERNSEYS"

Wawa, Pa.
Mailing Address

Farm located 3 miles west of Media on U.S. Route #1 (at Wawa)

FRIENDSHIP GUERNSEYS

FROM 1905 —— **Pennsylvania's Oldest Registered Guernsey Herd** —— **TO 1963**

58 Years of Planned Breeding — Built on Proved Cow Families and Backed by Continuous Testing and Classification

Gold ★ Breeder 1962

1962 Accomplishments

1962 Lactation Average: 89 Records, 12645 M. - 4.5% - 574 F.
(M.E.—305—2x)

The highest herd in the United States, HIR—DHIR with 40 or more records in the average.

The highest herd in Pennsylvania, HIR—DHIR, regardless of the number of records in the average.

At The Stronq Pennsylvania Farm Show, We Captured ALL Three Championships

Grand Champion Bull

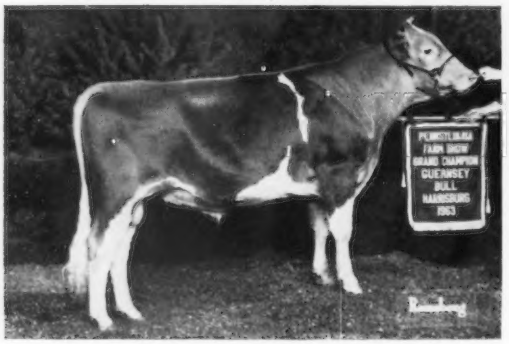

Friendship Nettie Prince
Born March 10, 1961
1st Sr. Yr. & Grand Champion.

Sire: **Lake Louise Coronation Prince**
Dam: **Nettie Verbena** (VG)
*17890—735—Sr4DHIR—305—2x
2nd in Milk when made
*20070—850—6DHIR—305—2x
7th in Milk when made
Dam of 2 Excellent daughters.

Grand Champion Female

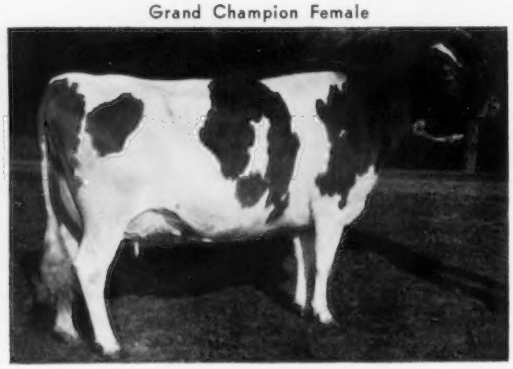

Friendship C.H.B. Iodine
Excellent '60 '62
10610—549—Sr2DHIR—305—2x
13330—672—Sr4DHIR—305—2x
1st Prize Aged Cow, Sr. & Grand Champion
Dam: Thorncroft King's Iodine (VG)
5 records including —
15030—760—8DHIR—305—2x

C.H.B. IODINE IS IN THE KENTUCKY NATIONAL SHOW AND SALE, MAY 13, 1963.

Other Winnings Include —
Junior Champion Female — Friendship's Chief Belinda
1st Junior Yearling Bull — Friendship Ida's Madman
2nd Best Three Females

Our ★ GOLD STAR DAM ★
Friendship Prince R. N. Mariel, 15960—711—7DHIR—305—2x, 16630—688—9DHIR—305—2x. She is the dam of 6 progeny, 3 tested, 6 records average 15274 lbs. milk, 717 lbs. fat, M.E.—305—2x, average classification 88.5%.

OUR 1962 CLASS LEADERS

Friendship Prince V. C. Princess
*21020—948—8DHIR—305—2x
3rd for milk

Friendship Trans P.R.N. Mariel
*14860—670—Jr2DHIR—305—2x
3rd for milk

Nettie Verbena
*20070—850—6DHIR—305—2x
7th for milk

Breeding stock for sale backed by years of planned breeding and careful selection.

VISITORS ALWAYS WELCOME

Mr. and Mrs. S. C. Martin, Owners
J. Shepard Wolff, Manager

FRIENDSHIP HILL FARM

T. B. Accredited—Vaccinated

Telephone Pt. Marion
RAymond 5-3421

New Geneva
Pennsylvania

State Bang's Cert.
No. 3.

FRIENDSHIP GUERNSEYS

FROM 1905 —— **Pennsylvania's Oldest Registered Guernsey Herd** —— **TO 1963**

A Herd Backed by 58 Years of Planned Breeding and Noted for its Production and Type

Our Ninth Classification in April, 1962 was Pleasing

58 HEAD 7 Excellent 41 Very Good
8 Desirable 2 Acceptable

96.6% above the line — average 85.8%

Average production of our 7 Excellent cows is 12970 lbs. milk, 580 lbs. fat — 6 in 305 days—2x.

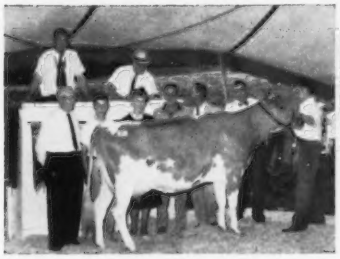

Gallant Belinda
Excellent 4 times
10564—438—Jr2HIR—305—2x
10810—456—Jr3DHIR—305—2x
11170—466—Sr4DHIR—246—2x
15030—644—5DHIR—305—2x

Friendship Varro's Lily
Excellent twice
8110—383—Jr2DHIR—256—2x
12490—573—Jr3DHIR—305—2x

Friendship Sen. P.R.N. Mariel
Excellent '61 '62
13580—643—Sr2DHIR—305—2x

Friendship Prince Verbina
Excellent '62
11052—457—Jr2DHIR—305—2x

Friendship B.C.N. Verbena
Excellent '62
10420—462—Jr2DHIR—305—2x
13520—575—Jr3DHIR—305—2x

Verbina and **Verbena** are out of Nettie Verbena (VG), *17890—735—Sr4DHIR—305—2x, Class Leader 3rd for milk, *20070—850—6DHIR—305—2x, Class Leader 7th for milk.

Friendship C.H.B. Iodine
Excellent '60 '62
10610—549—Sr2DHIR—305—2x
13330—672—Sr4DHIR—305—2x
1st prize Aged Cow, Sr. & Gr. Ch., Pa. Farm Show, 1963.

Coldspring's B.R. Lily
Excellent '62
11789—493—Sr3—365—3x
9730—378—10DHIR—297—2x

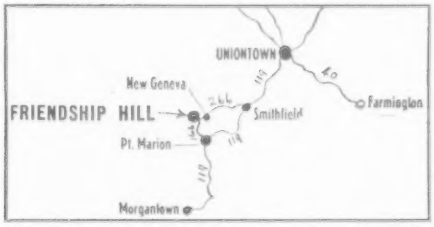

At the 1963 Pennsylvania Annual Meeting we were presented an engraved trophy for high cow in milk and fat on DHIA.

Friendship Prince V.C. Princess
Very Good 3 times
21028—948—8yrs—305—2x—DHIA

PLAN TO VISIT OUR HERD

Mr. and Mrs. S. C. Martin, Owners
J. Shepard Wolff, Manager

FRIENDSHIP HILL FARM

T. B. Accredited—Vaccinated

Telephone Pt. Marion
RAymond 5-3421

New Geneva
Pennsylvania

State Bang's Cert.
No. 3.

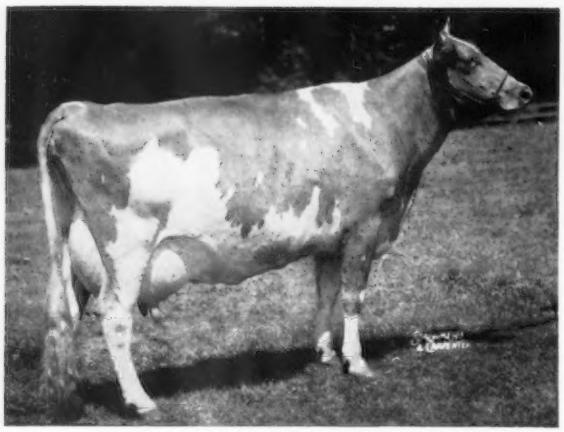

HELENA...

. . . QUEEN MOTHER AT WYNO

FAIRLAWN ACTOR'S HELENA

Born September 27, 1949

16535—738—Jr2—365C—3x
*18625—863—Jr3—365C—3x
17133—801—Jr4—365—3x
21046—1014—5yrs—365—3x
11763—526—7yrs—186—2x
*23198—1053—8HIR—365—2x

Gold Star, All-American Aged, 1956
EXCELLENT '54, '55, '58, '61

It has been a rare privilege to have owned and developed HELENA, now recognized as one of the breed's truly great cows. There is no challenge the Guernsey breed offers which this remarkable cow has not achieved . . . EXCELLENT, ALL-AMERICAN, CLASS LEADER, GOLD STAR, BROOD COW extraordinary . . . she has done it all.

Her family is continuing to develop . . . there are now nine females at Wyno. Of the three in milk, 2 are Excellent and one Very Good. The ones below milking age are all outstanding individuals.

The bulls from the family are all doing well . . . Hero, sold for $21,500 last year to the Tennessee Syndicate (top Guernsey in 1962), will probably have the highest production average in the breed . . . Hornet, sold for $11,000 (top Guernsey in 1961), to Golden Harvest and Hanover Hill, is getting the right kind . . . Hugo, at SEPA, has daughters in milk now and they are producing very well and generating wonderful comments . . . fine reports are coming from Hernando, at Adohr and Hernandez, in Costa Rica . . . Hamlet, Crown and Harlequin, all at Wyno, are doing very well . . . and we get very favorable reaction to the jobs that several other grandsons are doing.

If you need more size, production, qualityand power . . . **HELENA** could help you . . . a very few grandsons are available.

WYNO FARMS

MUNCY, PENNA.

Estate Alvin R. Bush, Owner

Lee Yost, Manager

Dolly Run Farm

6 miles north of Titusville on Rt. 89

In our herd of over 100 Registered Guernseys, we are milking between 55 and 60 head.

Our 1962 DHIA Average: 9426 Lbs. Milk — 467 Lbs. Fat — 59.1 Cows

This Top-Bred Young Calf Is For Sale —

Ace's Lad of Dolly Run

Born June 7, 1962

Sire: **Locust Grove I. Ace**
His A.I. average: 574 rec. 8620M—4.6%—398F. 45 daus. cl., 6 VG, 21 D, 12 A, 6 F.

Dam: **Super's Lil of Dolly Run**
11228—432—M.E.—305—2x
9761—460—M.E.—305—2x
On retest as a 4-year-old with 9790—442—2x in 215 days. A daughter of Hornet's Lily of Dolly Run, second high cow at the Washington County Sale, 1958, at $875.00. Lily is a daughter of Goldie of Dolly Run (opposite).

Dolly Run Guernseys Are Appreciated At Leading Show Window Sales.

Glendeen, purchased by Leroy Campbell, Grove City, Pa. for $1075 in the Third Windy Hill Invitational Sale, was second high animal in the sale.

Ace's Glendeen of Dolly Run
Classified Very Good '60 (86)
10005—487—Jr2DHIA—305—2x
15664—784—Sr3DHIA—343—2x
14315—700—Sr4DHIA—305—2x

Sire: **Locust Grove I. Ace**
(see opposite)

Dam: **Lad's Glendeen of Dolly Run**
8730—476—Sr2—319—DHIA
A daughter of Goldie of Dolly Run, 10 lactations, she has 113,485M—5,418F. The head of one of our top cow families.

We are using top bulls from the Western Pennsylvania Artificial Breeding Cooperative, Clarion.

We can offer for sale at this time about 20 head.

Paul Kunz, Owner — Tel. Titusville 3-3976 — **R.D. 1, Centerville, Pa.**

Westmoreland County Guernsey Breeders' Association

Joseph Kuma, Belle Vernon, President

Howard Riddle, Irwin, Vice-Pres. — **Robert Mayhew, Belle Vernon**, Secy.-Treas.

Plan To Visit Our Members — You Are Always Welcome

Gallio Farm
Wm. A. Stoneman, R.D.#2, Box 330
Belle Vernon, Tel. FR 9-9100
We are using —
McDonald Farms Rival Viking
Locust Grove I. Ace

Lash Dairy
Clarence A. Lash & Sons, West Newton,
Tel. 872-9771
We are using bulls from the **WPABC.**

Loyalmead Farm
Ted E. Henry, R. D. #2, Saltsburg,
Tel. 635-4801
We are using bulls from the **WPABC.**

Spring Grove Farm
Robert C. & A. Jane Mayhew,
R.D. #4, Belle Vernon,
Tel. 872-8945
In Service:
Friendship Prince Viril
Sire: **Lake Louise Coronation Prince**
Dam: **Friendship B. C. Vera**
17558—687—7DHIA—305—2x

Bill, Ruth, Sandy & Sally Shenton
R. D. #2, Belle Vernon, Tel. 872-9498

Donald Crise
R. D. #1, Smithton, Tel. 872-7468
In Service:
Elsview Farm V. Colonel
Sire: **Charmel's Hi Peer's Victor**
Dam: **Lone Oak G. Gem** (E)
11178—517—Jr3DHIA—305—2x

Lash Farm
Walter Lash & Sons, R. D. #1, Box 364,
West Newton, Tel. 872-6729
In Service:
Lash Farm Molly Fame
Sire: **Henslee Farms V. Fame**
Dam: **Lash Farm's Glen Molly** (VG)
13001—679—6DHIA—322—2x

Triumphant Farm
Joseph Kuma, R. D. #2, Belle Vernon,
Tel. FR 9-8359
In Service:
Dunay's Elaine King
Sire: **Sherburne Prairie Sportsman**
Dam: **Dunay's Joyce's Elaine**
Triumphant Triumph Moses
Sire: **Triumphant Royal's Triumph**
Dam: **Triumphant King's Champion**

MAYBELLE—

DON'T YOU KNOW WHERE YOU'RE GOING?

Dairymen who know where they are going are breeding their cows to bulls like this:—

FOREMOST QUALITY'S J.C. (WG - 83)

His Herdmate Comparison:

93 daughters, 158 records in 29 herds average

	8,958 Milk	415 Fat
Herdmates	8,413 Milk	403 Fat
Diff.	+545 Milk	+12 Fat

Among the last group of DHIA records received are these WG-83 daughters

Herd Owner	County	Age	Milk	%	Fat
John Marchezak	Washington	4-2	11,432	4.8	545
Grayce Farms	Lackawanna	4-10	11,878	4.4	527
Ted Tew	Bedford	3-10	10,205	5.2	526
Mrs. Meade Buhite	Jefferson	4-2	9,248	5.5	507
Shook's Dairy	Clarion	4-2	10,382	4.7	489
Mrs. Meade Buhite	Jefferson	3-2	10,714	4.5	479
Griffin Brothers	Butler	4-2	11,714	4.1	476
Walter Lash & Sons	Westmoreland	4-2	9,135	5.1	464

All the above are Actual Production (2x)

WESTERN PENNSYLVANIA ARTIFICIAL BREEDING COOPERATIVE

P.O. Box 550 Phone: POrter 4-5101 Clarion, Pa.

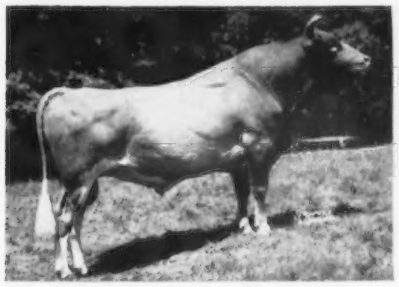

WG—60 LOCUST GROVE I. ACE 432882
His A.I. Av.: 598 rec. 8,615M 4.6% 398F
Sire: **Fairlawn H. Invincible** 362356
91 daus., 194 rec. av. 9226M 4.9% 451F (305—2x—M.E.)
91 tested daus., 3 PR sons — 1 over 1,000, 2 over 900, 2 over 800, 6 over 700, 16 over 600, 31 over 500.
Dam: **Blossom's Bright Sunshine** 702106 (VG)

					305	2x	M.E.
Jr.2	365	3x	13518M	4.5%	604F	11581M	518F
Jr.4	365C	3x	16437M	4.3%	714F	12219M	531F
5yrs.	365	3x	19125M	4.6%	887F	13812M	641F

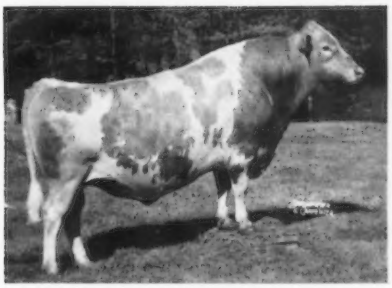

WG—80 GOLDEN GRANGE IDEAL WM. PENN 512660
His A.I. Av.: 323 rec. 8,437M 4.8% 407F
Sire: **McDonald Farms Augusta's Ideal**
GOLD STAR SIRE
108 daus., 262 rec. av. 9740M 4.9% 478F (305—2x—M.E.)
56 class. daus. av. 84.1%.
39 daus. with 41 rec. av. 13108M 641F
Dam: **Golden Grange R. Evangeline** (VG)

					305	2x	M.E.
Sr.2	365C	3x	14665M	4.4%	644F	11940M	524F
10-9HIR	305	2x	13329M	4.6%	609F	14129M	646F
7-8	365	3x	19039M	4.7%	844F	13884M	627F

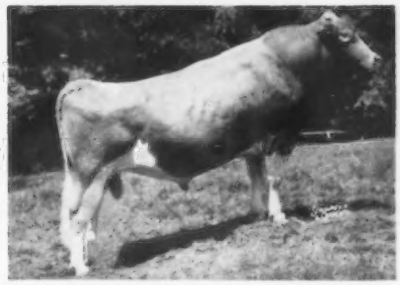

WG—84 MULHOCAWAY EROS BUTTERFAT 525396
His A.I. Av.: 190 rec. 8,578M 4.8% 415F
Sire: **Mulhocaway Butterfat Quartus** 415353
109 daus., 223 rec. av. 9311M 478F (305—2x—M.E.)
79 class. daus. av. 82.0%.
Dam: **Mulhocaway Venus C.** 873842 (EX)

Jr.3	365	3x	14669M	787F	
5yrs.	305C	3x	13530M	690F	
6yrs	305C	2x	12096M	619F	
7yrs.	365C	3x	16494M	838F	
10yrs.	305C	2x	11848M	618F	HIR

WG—85 MULHOCAWAY BUTTERFAT PECCADILLO 531283
His A.I. Av.: 82 rec. 8,388M 4.9% 411F
Sire: **Mulhocaway Butterfat Adonis**
116 daus., 280 rec. av. 8830M 463F (305—2x—M.E.)
105 class. daus. av. 84.0%.
Dam: **Master's Dilley** (VG)

5yrs.	305C	3x	15721M	746F	
7yrs.	305C	2x	12440M	571F	HIR

3 sons in AB units
5 tested daus., one Excellent

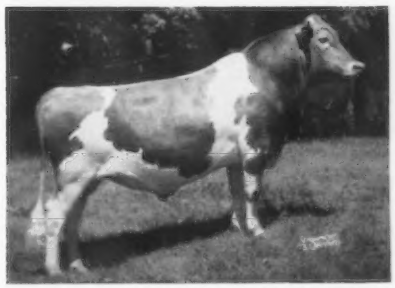

WG—86 GRUBER FARMS HORNET 532502
His A.I. Av.: 75 rec. 8,394M 4.7% 397F
Sire: **Locust Grove H. Sovereign**
141 AB daus. 265 records average: 8467M 4.9% 417F
Dam: **Gruber Farms Royal Lassie** (VG)
Over 3000 fat lifetime
6-6 365C 2x 12734M 5.4% 687F HIR

WESTERN PENNSYLVANIA ARTIFICIAL BREEDING COOPERATIVE

P.O. Box 550 Phone: POrter 4-5101 Clarion, Pa.

Mercer County Guernsey Breeders Association

OFFICERS

LEROY CAMPBELL, *President* — DAVID WOODS, *Vice-President*

HAROLD T. CANNON, *Secretary-Treasurer*

DIRECTORS

LEROY CAMPBELL	JAMES DIXON	JOSEPH FERRIS
A. R. EALY	TRACY JAMES	DR. W. H. CRAWFORD, JR.

Mercer County breeders extend a most cordial invitation to all Guernsey breeders to attend the **6th Annual Homemade Ice Cream Festival on July 12 at Brandy Springs Park, Mercer, Pennsylvania.** This annual affair has continued to grow each year, and last year 1,200 people were served and $617.00 added to the treasury. Probably the most important factor in the growth and success of this venture has been the quality and quantity of ice cream served.

Last year, approximately 220 gallons of ice cream were made. The milk and cream are donated and the mix prepared by the entire membership of the Mercer County Association. The ice cream is frozen by a local dairy and prepared for serving or for sale in bulk. Local businessmen, who have enjoyed the affair over the years and always look forward to the next one, give free advertising in press and radio. Everyone is entitled to cake, a drink, and all the ice cream desired for the modest sum of 65¢ for adults and 35¢ for children.

With the money derived from this Ice Cream Festival we are able to promote the breed in many ways, and this may be a suggestion for other associations to follow. The latest project is to pay $1.00 per cow toward the classification fee for all members of our Association during 1963. Few cattle have been classified in Mercer County, but it is expected that some 300 to 400 head will be classified this year.

Where To Buy Guernseys In Mercer County
Our Members Will Welcome Your Visit

Leroy Campbell & Son
Creekedge Farm, R. D. #4, Grove City. Tel. Wesley 6-4406. 5 miles north of Grove City and 1 mile east of Rte. 173.
We are using bulls from **Western Pennsylvania ABC** —
WG—60 **Locust Grove I. Ace**
WG—83 **Foremost Quality's J. C.**

***Harold T. Cannon & Sons**
East Hill Guernsey Farm, 4816 Lamor Rd., Sharpsville. Tel. Woodlawn 2-9195. 2 miles east of Sharpsville on Lamor Road.
WPABC Sires —
WG—60 **Locust Grove I. Ace**

Dr. W. H. Crawford, Jr.
Marysdale Farm, R. D. #4, Mercer. Tel. 1307. 2 miles north of Mercer on Rt. 58.
We are breeeding to —
WG—83 **Foremost Quality's J. C.**
Shadow Lawn Fame's Victor
Sire: Henslee Farms V. Fame
Dam: Shadow Lawn Bonny Violet
12840—519—10DHIR—305—2x

***James F. Dixon**
Dixlyn Farm, R. D. #2, Sharpsville. **60 Head** — Tel. Woodlawn 2-9419. ½ mile north of Sharpsville-Mercer Rd., on Winner Road.
We are breeding to three of the top bulls in the Country: **Henslee Farms V. Fame, Gayoso View Top Command and Norgert's Royal Nance.**

***Mr. & Mrs. A. R. Ealy & Sons**
Highland Farm, R. D. #2, Sharpsville. **50 Head** — Tel. Woodlawn 2-2443. 6 miles west of Mercer on Rt. 258.
We are using bulls from **Western Pennsylvania ABC.**

***Joseph W. Ferris**
Summerfield Farms, R. D. #2, New Wilmington. Tel. WI 6-3466. Located 1 mile northeast of New Wilmington. We are using sires from **WPABC,** and breeding many of our best cows to **Foremost Quality's J. C.**

***V. M. Marburger & Sons**
Marmount Farm, R. D. #5, Mercer. **50 Head** — 4 miles east of Mercer. We are using sires from **WPABC** especially
WG—83 **Foremost Quality's J. C.**

***David J. Woods**
Shadow Lawn Guernseys, Transfer. Tel. MI 6-1621. 2½ miles northwest of Transfer on Hwy. 846.
We have in our herd, 19 daughters of **Henslee Farms V. Fame** and 13 daughters of **Burger's Place Billy.**
We are using:
WG—83 **Foremost Quality's J. C.**
Norgert's Royal Nance
Shadow Lawn Flash's Valiant
Sire: Fritzlyn Jeanette's Flash
Dam: Shadow Lawn Bonny Violet
12840—519—10DHIR—305—2x

Eugene Bortz, R. D. #2, Greenville

Lewis Gregg, R. D. #2, Grove City

H. H. Gehres, R. D. #2, Fredonia

C. P. Minner, R. D. #2, New Wilmington

T. P. Campbell, Pioneer Dairy Farm, Grove City

Tracy James, R. D. #3, Sandy Lake

Leon Hill, R. D. #3, Sandy Lake

Charles D. Sykes, R. D. #4, Mercer

These members can offer stock for sale at reasonable prices.

• SPAR HILL FARM •

Gold

★

Breeder

1960-1961-1962

OUR ONE—TWO PUNCH IN NATIONAL COMPETITION

ALL-AMERICAN 4-YEAR-OLD — 1962

SPAR HILL CECILIA, EX—2x (93.5)
11130—489—Jr2DHIR—305—2x
14540—618—Jr3DHIR—305—2x
16540—759—Jr4DHIR—305—2x (pending)
Dam: **Glengeran S. Cecilia,** VG
Sire: **Fairlawn K. Fortune**

ALL-AMERICAN 3-YEAR-OLD — 1961
RESERVE ALL-AMERICAN 4-YEAR-OLD — 1962

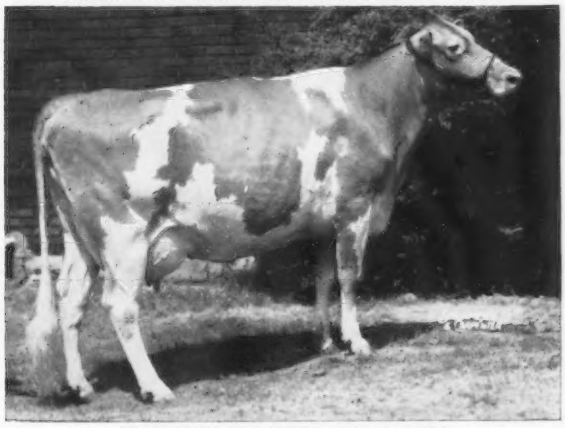

SPAR HILL BAGUETTE, EX—2x (93)
10380—512—Jr2DHIR—305—2x
12250—640—Jr3DHIR—305—2x
15180—778—Jr4HIR—318—2x
Highest priced female at auction — 1962
Purchased by Anson B. Smith, Columbus, Ohio
Dam: **Spar Hill Goldenbell,** VG
★ Sire: **McDonald Farms Jolly Vern** ★
At Curtiss bull stud, Cary, Ill.

OUR BREEDING PROGRAM IS PAYING OFF
LET US HELP YOU START IN THE RIGHT DIRECTION

FOR BREEDING STOCK — CALL US — (AREA CODE 215) — MA 8-6225

CHADDS FORD **PENNSYLVANIA**

KENNETH L. BERRY, Manager **HAROLD S. SCHUTT,** Owner **LESLIE DONAHOE,** Herdsman

BREED YOUR HERD TO FIRST PENNSYLVANIA HERD SIRES

★ A GOLD STAR SIRE — FROM THE GREAT FAITHFUL FAMILY

HIS DAM

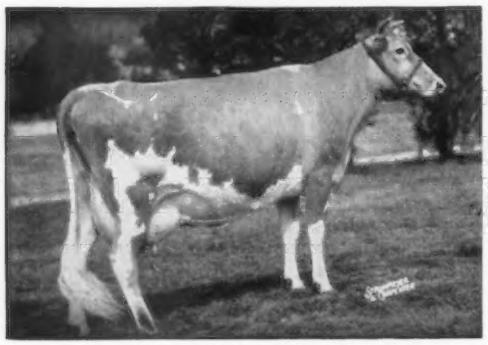

Foremost Footprint's Quantity (VG 7 times)

Sold in 1949 for $12,000, resold in 1953 for $13,000.

13216—567—Jr2—365—3x
17944—794—Sr3—365—3x
20983—956—6yrs—365—3x
*24209—*1127—9yrs—365—2x
16598—690—12HIR—365—2x

2 summarized sons, 4 tested daughters

She is a full sister to Foremost Quantity's Royal, ★ GOLD STAR SIRE ★, sire of 5 GOLD STAR SONS.

The FAITHFUL FAMILY

A SON OF THE 6 TIMES EXCELLENT OCEAN JUNO

(FG—45) HIGH MEADOWS ATLAS

Born December 30, 1957

Sire: **Great Elm Phil's Gerald**

HIS DAM

Caumsett Ocean Juno (E 6 times)

14445—759—Jr2—365C—3x
16796—850—7yrs—365C—3x
18571—947—8yrs—365C—3x
17467—911—9yrs—365C—3x
18938—1006—11yrs—365C—3x
19488—980—12yrs—365—3x
13028—676—14HIR—305—2x
13710—649—15DHIR—305—2x

6 tested daughters, 2 PR sons include Caumsett Tore, the All-American 2-Year-Old, 1956, All-American Aged Bull, 1957.

HIMSELF

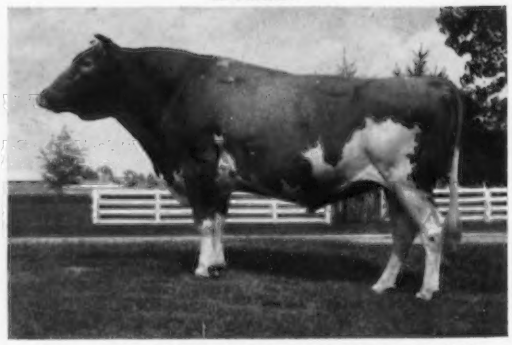

(FG—52) FAIRLAWN ACTOR'S ACME

★ GOLD STAR SIRE ★

44 daus., 86 rec. av. 10522—4.6%—482 (M.E.—305—2x), 38 cl. av. 82.1%.

He is a full brother to —

Fairlawn Actor's Foremost
11 daus., 12 rec. av. 12232—4.9%—601 (M.E.—305—2x).

Fairlawn Actor's Faithful
*23298—911—Sr3—365C—3x

Fairlawn Actor's Quality ($8,000)
13590—683—Sr4—365—2x

A SAINT SON OUT OF A TWICE EXCELLENT DOUGLAS DAUGHTER

(FG—44) WYNO SAINT'S REX

Born August 29, 1956

Sire: **Wyno Beau's Saint**
43 daus., 97 rec. av. 10399—552 (M.E.—305—2x), 34 cl. av. 85.8%. A son, Wyno Saint's Hero, topped the 1962 Green Meadow Sale at $21,500.

HIS DAM

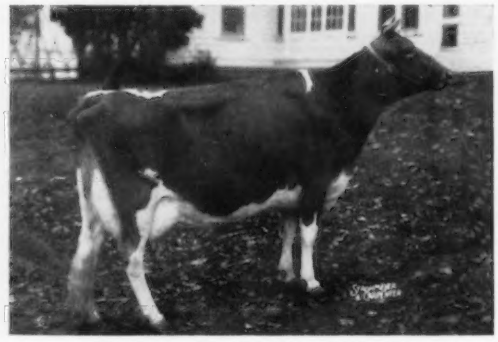

Wandamere Douglas Reta (E '54 '55)

1st Sr. Calf, Jr. Ch., P.I.E., 1951
13582—693—Jr3—365C—3x
14860—734—Sr4—365—3x
14534—701—9HIR—305—2x

Sire: Wandamere Auburn's Douglas

Dam: Wandamere Lad's Rosalie (E '55)
12018—638—Sr4—365C—3x, 12716—681—6yrs—365C—3x, 13357—708—9yrs—365C—3x, 1st 3-Year-Old, P.I.E., Ore., W. Wash., 1949, 1st 4-Year-Old, W. Wash., 1950.

*All First Pennsylvania Guernsey Sires Available in Frozen Semen

FIRST PENNSYLVANIA ARTIFICAL BREEDING COOPERATIVE

Lewisburg, Pennsylvania

Phone JAckson 3-5221

MAPLEVALE FARM

10 Year DHIR Average:
11,330—556—305—2x
2nd Classification — 1962
Gives Us 86+ On 60 Cows
25 E In Dairy Character

A Simple Analysis –

The real test of records is the amount of faith and enthusiasm they create for the future of the Guernsey cow and her product. Numbers cannot tell how the satisfactions overshadow the disappointments. Our growth has been to satisfy the demand for our product – not to make surplus. Each year the profit is squeezed just enough to make us think and work harder on how we can better our operation – this is good – **we're going ahead!**

J. O. Harding
C. Eugene Harding

Brookville, Pennsylvania
Vinewood 9-7580

WHITEBRY GUERNSEYS

Perkasie, Pa.

"HOME BRED — HOME RAISED"

During the past 24 years, the following bulls have been used in this herd: Hilltop Butterfat Billy, Hill Girt Perky, Rockingham Chattel, Chattel's Hollistar, Fairlawn Peerless Hero, Fairlawn Performer's Chief, Basquaerie Levity Drummer, Fairlawn K. Marshall, Fairlawn Actor's Sargon, Whitebry Loyal (grandson of Fairlawn Peerless Hero and McDonald Farms Gov Innocence, E), and Curtiss Breeding Service, Inc. Stud Sires.

HIR—2x T.B. and Bang's Free Vaccinated

PAUL S. BRYAN

Located 2 miles northeast of Dublin on Elephant Road. Tel. 249-3906.

PLAN TO VISIT HERDS IN PENNSYLVANIA

Our Cows Were Good To Us In '62

DHIA Average – 35.1 Cows – 10801 Milk – 526 Fat

Sires In Service — Both Have Daughters In The Herd

LAKE LOUISE ROYALE ROGUE
Born March 5, 1959
We have 16 daughters in our herd.
Sire: **Lake Louise King's Royal**
10 daus., 14 rec. av. 8799M—5.0%—438F (M.E.—305—2x).
His Dam

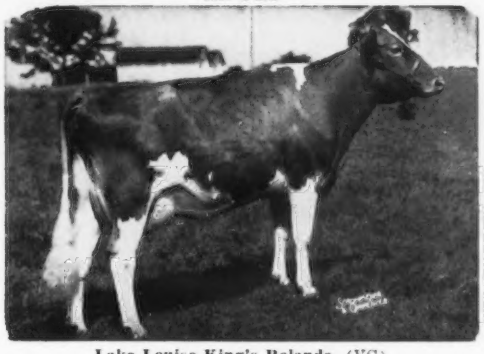

Lake Louise King's Rolanda (VG)
16972—818—Jr2—365—3x
18831—838—Sr3—365C—3x
18995—926—5HIR—365—2x
16550—681—7DHIR—305—2x

HAR-LEN HERO
Born February 16, 1960
His daughters in our herd are just calves.
Sire: **Nyala Ermine's Bonanza**
Gold Star Sire
His Dam

Har-Len K. Helene (VG)
10879—564—Jr2DHIA—305—2x
10822—589—Jr3DHIA—305—2x
13474—761—Jr4DHIA—305—2x
13892—697— 5DHIA—305—2x
A daughter of our former sire, Llan Fair Resolute King, now at S.P.A.B.C.

For the past 5 years, on DHIA test, we have had a herd average of over 9000 lbs. milk, 450 lbs. fat.

Plan to pay us a visit — You are always welcome

The farm is located off Route 230 By-Pass, 5 miles west of Lancaster.

Harry S. Mumma, Owner
Phone TW 8-8434

HAR-LEN FARM
Landisville, Pennsylvania

Yours For The Asking From S.P.A.B.C.:

PRODUCTION with TYPE

Select From These Premium Quality Sires

Golden Harvest KING COLE — Gold ★ Sire
29 Daus. 72 Rec. Ave. 11,275 5.3% 596 28 Classified Daus. Ave. 83.1

Ideal's Patty's SUPERIOR — Gold ★ Sire
25 Daus. 42 Rec. Ave. 11,381 5.0% 572 31 Classified Daus. Ave. 84.0

Hominy Hill IMPERIAL — Gold ★ Sire
22 Daus. 27 Rec. Ave. 11,166 4.5% 503 18 Classified Daus. Ave. 82.5

B.H.H. Valor's MAJESTY — First Gold ★ Sire
72 Daus. 129 Rec. Ave. 10,159 5.0% 508 75 Classified Daus. Ave. 80.5

Llan Fair RESOLUTE King
19 DHIA Daus. Ave. 9,855 4.9% 480 20 Classified Daus. Ave. 83.3

Some Of Their Milking Daughters

A King Cole Daughter

Penn-Del King's Polly Anna—EX twice
12,720—629—Sr.2—HIR—305—2X
11,990—606—Sr.3—DHIR—305—2X
Gr. Ch. Guernsey, '60-'62 SPABC Show

More King Cole Daughters
Penn-Del King's Beauty — D
11,520—622—Sr.2—DHIR—305—2X
11,640—635—Sr.3—DHIR—305—2X
13,810—762—Sr.4—DHIR—305—2X
Penn-Del King's Quail — D
11,325—613—Jr.2—HIR—305—2X
13,240—699—Jr.4—DHIR—305—2X
12,200—635—5yrs.—DHIR—305—2X
12,810—646—6yrs.—DHIR—305—2X

A Superior Daughter

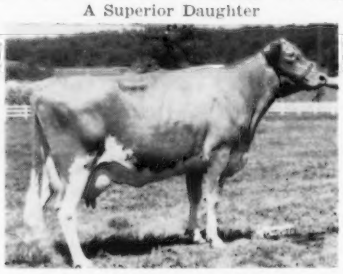

Rutter Bros. Idea's Pauline — E
10,670—531—Jr.2—DHIR—305—2X
*16,040—*811—Sr.3—DHIR—305—2X
(10th in M and F when made)

More Superior Daughters
Rutter Bros. Idea's Ann — VG
10,700—530—Jr.3—DHIR—305—2X
13,530—682—Jr.4—DHIR—305—2X
Idea Sandra of Rutter Bros. — D
11,190—548—Jr.3—DHIR—303—2X
13,910—659—Jr.4—DHIR—305—2X
Request of Rutter Bros. — VG
11,770—548—Jr.2—DHIR—305—2X
11,300—517—Jr.3—DHIR—305—2X
13,960—658—Sr.4—DHIR—305—2X
(pending)

An Imperial Daughter

Meadow-Wood I. Lullabelle — VG
8,640—376—Jr.2—DHIR—305—2X
13,780—654—Jr.3—DHIR—305—2X
(milking up to 70 lbs. in third lact.)

More Imperial Daughters
Meadow-Wood Imperial's Lady — D
10,400—495—Jr.2—DHIR—305—2X
12,110—585—Sr.3—DHIR—305—2X
Meadow-Wood Imperial's Toboga — D
10,450—460—Jr.2—DHIR—305—2X
12,860 541 Jr.3 DHIR 291 2X
12,370—547—Jr.4—DHIR—309—2X
(pending)
Meadow-Wood I. Rosalie — VG
10,960—497—Jr.2—DHIR—305—2X
(milking up to 63 lbs. in second lact.)

DESIRE TO MILK

A Resolute Daughter

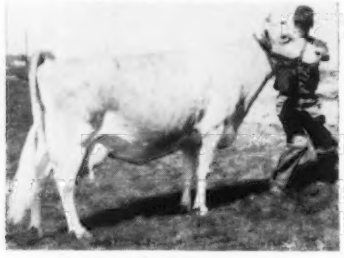

Har-Len K. Helene — VG
10,897—564—2-3y—DHIA—305—2X
10,822—589—3-3y—DHIA—305—2X
13,474—761—4-4y—DHIA—305—2X

More Resolute Daughters
Har-Len Farms K. Holly — VG
10,504—531—3-4y—DHIA—305—2X
10,915—538—4-6y—DHIA—305—2X
13,742—659—5-11y—DHIA—305—2X
Har-Len Fs K. Bonita — VG
11,623—552—4-5y—DHIA—305—2X
10,690—496—6-0y—DHIA—305—2X
Har-Len K. Ann — VG
10,773—485—4-6y—DHIA—305—2X
11,455—470—5-6y—DHIA—305—2X

A Majesty Daughter

B.H.H. Majesty's Winona — VG twice
*13,184—*765—Sr.2— HIR—305—2X
14,111—*816—Jr.4—HIR—305—2X
14,430— 785—6yrs.—DHIR—305—2X

More Majesty Daughters
B.H.H. Majesty's Hope — VG twice
14,707—761—5yrs.—365—2X
15,568—856—6yrs.—365—2X
B.H.H. Majesty's Cherub — D
12,775—*722—Jr.2—365C—2X
(former Class Leader)
*14,019—826—Sr.3—365C—2X
(former Class Leader)
14,579—846—Sr.4—365—2X
B.H.H. Majesty's Easter — D
*14,327—*818—Sr.2—365—2X
15,721—*838—5yrs.—305—2X

SIZE & SCALE

Announcing — Now Available:

SG61 Miss Lily's NEPTUNE

(featured in March 7 issue of the Journal)

16 Classified Daughters Average 85.5 (12 Very Good, 4 Desirable)

Some Neptune Daughters in Production at Dewan Farms

EASY MILKERS

1st Sr. Yrlg., Jr. Ch., E.S.E., 1961

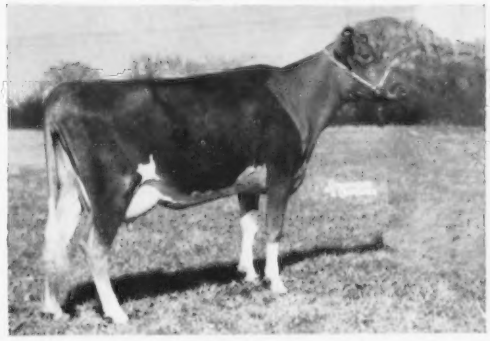

Dewan Farms Ne Alicia — VG
12,100—612—Jr.2—DHIR—305—2X
Milking 70 lbs. in second lactation

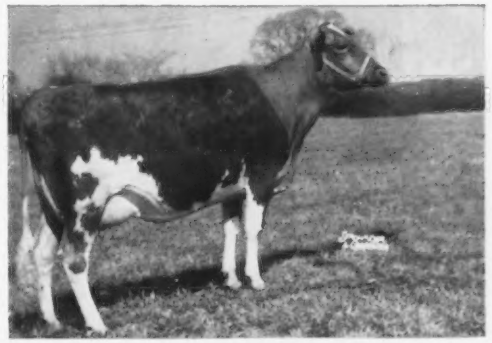

Dewan Farms Ne Astor — VG
11,040—557—Jr.2—DHIR—295—2X
Milking over 60 lbs. in second lactation

DAIRYNESS

1st Jr. Yrlg., E.S.E., 1961

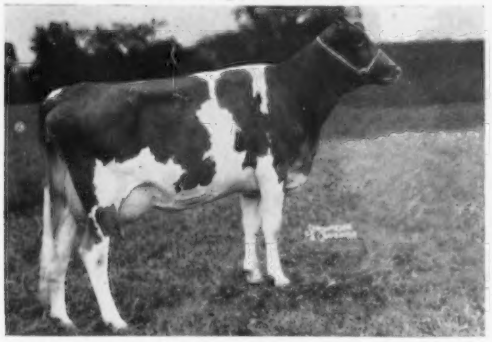

Dewan Farms Ne Bonnie — VG
6,340—325—Jr.2—DHIR—178—2X (Inc.)
Still milking 30 lbs.

GENTLE TEMPERAMENT | DISPOSITION

Dewan Farms Ne Becky — VG
5,130—232—Jr.2—DHIR—141—2X (Inc.)
Still milking 34 lbs.

Also Available: These Well-Bred Young Sires

Wyno Saint's HUGO
Full brother to Wyno Saint's Hero, $21,500 in 1962
His Sire: Wyno Beau's Saint
His Dam: Wandamere Bond's Helena — EX
How the Hugo Daus. Perform in Member's Herds:

Breezy	4,843	213	139d	DHIA—Inc.
Crimson	3,999	212	120d	DHIA—Inc.
Annette	2,910	117	73d	DHIA—Inc.
Ann	2,786	108	65d	DHIA—Inc.
Primrose	2,503	112	65d	DHIA—Inc.

Mulhocaway Butterfat DIAMOND
Sire: Mulhocaway Butterfat Dolphin
Son of Mulhocaway Beauty Butterfat — Gold Star
Dolphin's first 10 Daus. 13 Rec. Ave. 9,022 436. 20 Classified Daus. Ave. 83.3.
Dam: Mulhocaway Lovely Topaz — EX 5 times
Udder classified EX each time
11,256—612—Jr.4—HIR—305—2X
11,858—648—5yrs.—HIR—305—2X
Her full sister —
Mulhocaway Lovely Topic — VG 7 times
13,080—693—6yrs.—HIR—305—2X

Make These Sires YOUR Herd Sires!

For more information and semen prices, contact today —

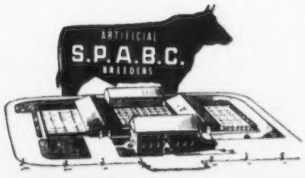

SOUTHEASTERN PENNA. ARTIFICIAL BREEDING COOPERATIVE

P.O. Box 254, Lancaster, Pa. Phone: 569-0411

Penn-Del Guernseys Produce

Gold Star Breeder 1961

High DHIA Herd in Pennsylvania in 1962

5th Highest Lactation Average in the Nation for Herds from 30 to 100 Records in the Average

62 DHIR Records Average 12411 Milk — 621 Fat (M.E.—305—2x)

Our Last 11 Year DHIA Average by Years

Year	Cows	Lbs. Milk	Lbs. fat
1952	37	8182	397
1953	31.8	9834	467.6
1954	32	9897	473
1955	38.5	10214	500.7
1956	45.4	10697	534.4
1957	46.1	11536	578.5
1958	44	11566	585
1959	44	10912	558
1960	46.4	11677	596
1961	45.5	11662	595
1962	46.8	12225	621

Herd Sires in Service

Lake Louise Penn-Del

Born September 27, 1959

His first daughters are due to freshen this fall.

Sire: **Lake Louise Royal Superb**
In service at S.P.A.B.C.

His Dam

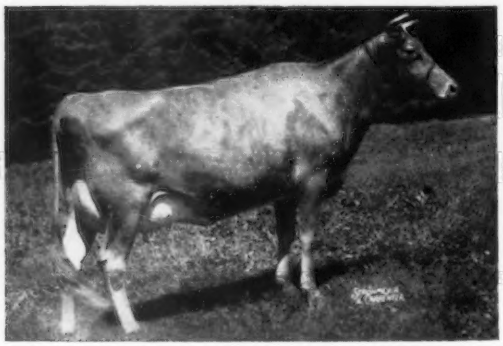

Imp. Lake Louise Petite Etoile
Excellent '58
5 records including —
16361—759—6yrs—365—3x
16922—783—9yrs—305C—2x
18390—857—10HIR—365—2x

Wandering Brook J. V. Pegasus

Born October 6, 1961

We are using him jointly with Paul R. Witmer.

Sire: **McDonald Farms Jolly Val**
Gold Star Sire

His Dam

Broadview Farm Peggy
Excellent 5 times
11890—484—Jr2HIR—347—2x
15589—682—Jr3HIR—305—2x
15960—690—Jr4DHIR—305—2x

Melfield Brilliant — born March 11, 1961

His first calves are just arriving and really look the part.

Sire: **Liseter Brilliant**, 29 daus., 58 rec. av. 9650—4.9%—477 (M.E.—305—2x). 28 Cl. av. 86.4%. Sire of the Honorable Mention Junior Get, 1962. A son, Yorklynn Brilliant Viking, won All-American Bull Calf, 1962.

Dam: **Melfield Pattala**, VG, 10752—496—9HIR—305—2x, 10591—468—13HIR—305—2x, dam of Melfield Pamela, 12019—610—5HIR—305—2x. **Pattala** is a daughter of Broadland Masterpiece.

PLAN TO PAY US A VISIT — YOU ARE ALWAYS WELCOME.

Penn-Del Farm

7 miles south of Lancaster on U. S. 222

RAYMOND F. & LOUISE WITMER, Owners

Tel. Quarryville, Sterling 6-3526

GOLDEN GUERNSEY

R.F.D. No. 1, Willow Street, Pa.

THE IMPERIALS ARE MATURING BEAUTIFULLY

They have Size, Scale, Uniformity, Good Temperament and an extreme desire to milk.

★ Hominy Hill Imperial ★

GOLD ★ SIRE

S.P.A.B.C. Proved Sire—
14 Daus., 16 Rec. Av.
11,343 4.4% 503
14 Dams, 47 Rec. Av.
9,073 4.8% 434
Dif. +2,270 −.4% +69
Daus. over Dams
14 3 13
18 Cl. Daus. Av. 82.5
(5 VG, 9 D, 4 A)

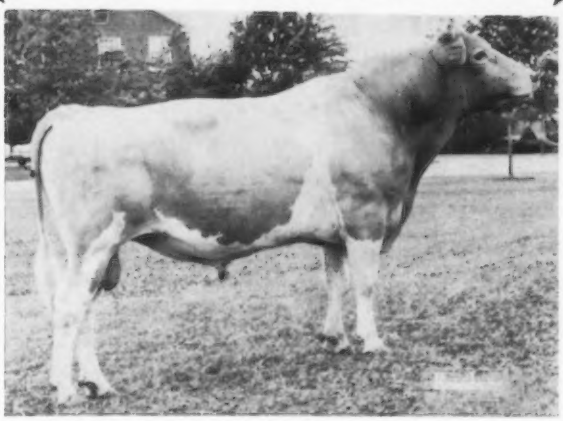

His Sire:
Hominy Hill Champion—Gold Star
A.G.C.C. Summary —
72 Daus., 172 Rec. Av.
11307 5.0% 561
(M.E.—305—2x)
77 Cl. Daus. Av. 85.1

His Dam:
Hominy Hill Princess Alta—VG ('57)
*17121 — 728 — Sr2 — 365C — 3x

Sire of . . .

Meadow-Wood Imperial's Toboga
10450—460—Jr2DHIR—305—2x
12860—541—Jr3DHIR—291—2x
12295—543—Jr4DHIR—305—2x

Meadow-Wood I. Fanny
9870—466—Jr2DHIR—305—2x
10833—503—Jr3DHIR—305—2x
On retest—2752—136—Jr4DHIR in 46 days

Meadow-Wood I. Bernie
8300—382—Jr2DHIR—305—2x
On retest—7355—379—Jr3DHIR in 138 days

Meadow-Wood Imperial's Lady
10400—495—Jr2DHIR—305—2x
12110—585—Jr3DHIR—305—2x
On retest—2231—129—5DHIR in 37 days

Meadow-Wood I. Junbell
10340—437—Jr2DHIR—305—2x
On retest—10048—444—Jr3DHIR in 162 days

Meadow-Wood I. Kora
10804—470—Jr2DHIR—305—2x
On retest—3489—148—Jr3DHIR in 57 days

Meadow-Wood I. Lullabelle (VG)
8640—376—Jr2DHIR—305—2x
13786—654—Jr3DHIR—305—2x
5957—288—Jr4DHIR in 89 days

Meadow-Wood I. Rosalie (VG)
10960—497—Jr2DHIR—305—2x
5715—257—Sr3DHIR in 120 days

Meadow-Wood I. Arbutus (D)
10990—424—Jr2DHIR—305—2x
7318—312—Jr3DHIR in 162 days

Meadow-Wood I. R. May
1st Senior Yearling at the S.P.A.B.C. Show.
5479—237—Jr2DHIR in 106 days.
Still milking 50 lbs. per day.

Frozen semen is available from **IMPERIAL** for $6.00 per ampule, plus shipping charges, through the Southeastern Penna. A. B. C., Lancaster, Pennsylvania. **However, should you want an IMPERIAL son, we can meet your needs.**

Located 3 miles south of Lebanon on Route 241.

MEADOW-WOOD DAIRIES

Bang's Free Cert. 17142
T. B. Accredited 47226
Calfhood Vacc. under Federal Supervision

GOLDEN GUERNSEY

Tel. CR 3-4132

R. 5, LEBANON, PENNSYLVANIA

HOWARD B. & CYRUS Y. BOMBERGER, Owners

Breed Your Herd To SUPERIOR

★ Ideal's Patty's Superior ★

GOLD STAR SIRE

Latest A.G.C.C. Summary: 25 Daus., 42 Rec. Av., 11381—5.0%—572 (M.E.—305—2x)
31 Cl. Av. 84.0%
45 Daughters in Herd — 23 Bred to Him

Frozen Semen Available

1 to 19 ampules — $8.00 per ampule; 20 ampules or more — $5.00 per ampule (plus shipping charges). Contact S.P.A.B.C., Box 254, Lancaster, Pennsylvania

Production Increases Each Year

No. Records	Milk	Fat	
1959 — 56HIR	10318	512	M.E.—305—2x
1960 — 42HIR	10684	526	
1961 — 44DHIR	11356	559	
1962 — 73DHIR	11935	594	

1962 DHIA Herd Average . . . 59 Cows, 12177 lbs. milk, 616 lbs. fat, 305 days—2x (actual)

A Few Records Completed During the Past Year.

	Milk	Fat	Age	Division
Essie of Red Ridge Farm	18360	817	8DHIR	305—2x
Fairfield P.K. Dia	16430	879	5DHIR	305—2x
Rutter Bros. Idea's Pauline	16040	811	Sr3DHIR	305—2x
Cedar Springs Pre K. Snowdrift	14240	754	6DHIR	305—2x
Idea Sandra of Rutter Bros.	13910	659	Jr4DHIR	305—2x
Idea Rose of Rutter Bros.	13360	616	Jr4DHIR	305—2x
Rutter Bros. Ideas Ann	13530	682	Jr4DHIR	305—2x
Westward Roxanne	17010	855	5DHIR	305—2x
Rutter Bros. Ideal's Page	12230	602	Jr2DHIR	305—2x

We are breeding our Superior daughters and other top cows in our herd to —

MULHOCAWAY BUTTERFAT HUSTLER

Born November 12, 1958

Over 20 daughters in our herd just starting to freshen.

Sire: **Mulhocaway Beauty Butterfat**
★ GOLD STAR SIRE ★
78 daus., 166 rec. av. 9631M—5.2%—499F (M.E.—305—2x), 78 cl. av. 84.6%.

Dam: **Mulhocaway Butterfat Hull**
Excellent '58 '59
10694—567—Jr3HIR—305—2x
A daughter of Mulhocaway Butterfat Quartus

Stock usually for sale — Visitors always welcome

RUTTER BROS. — 2100 N. George St., York, Pa.

Leo Rutter, Manager

GOLDEN GUERNSEY

Our Herd Sires In Service All Stem From Proved Cow Families

A Fame Son Out Of An Excellent Dam

Woodacres Meryl's Fame
Born September 13, 1961
Sire: **Henslee Farms V. Fame**
The "Golden Milk" Bull

His Excellent Dam

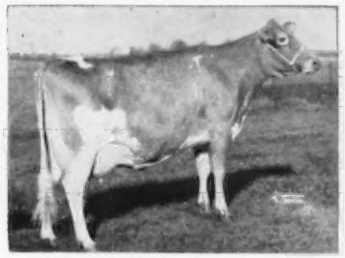

Senecaside Meryl (E—6x)
14015—701—6yrs—305—2x
13428—716—7yrs—305—2x
5 times All-American Aged Cow.

A Jolly Vern Son Out Of A Very Good Dam

Spar Hill Jolly Navigator
Born October 26, 1961
Sire: **McDonald Farms Jolly Vern**
Gold Star Sire

His Very Good Dam

Goldwood Navigator's Narylou
Very Good twice
11030—518—Sr3DHIR—305—2x
Sold for $2900 in 1960.

A Jolly Paragon Son Out Of An Excellent Dam

McDonald Farms Royal Champion
Born November 29, 1959
Sire: **McDonald Farms Jolly Paragon**
A grandson of Lady Augusta.

His Excellent Dam

McDonald Farms Noble Placidia
Excellent twice
13413—715—Jr4—365C—2x
12628—643—7HIR—305—2x

An Excellent Cow Purchased In The Butterfat Sale —

CHEDCO MISTRESS TOKEN — (E '62)
9244—519—Jr2HIR—305—2x
She by McDonald Farms Pre Rose Token out of Western Glow D. Mistress (VG), 12746—789—Jr2—365—2x.

Plan to pay us a visit . . . You are always welcome

Farm is located ½ mile north on North 9th Street.

HARRY W. BLESSING, Owner
Phone 255-4141

BREEZY INN FARM — Wrightsville, Pa.

Highland Farms — Glen Rock, Pennsylvania

Farms located 11 miles south of York on Route 111.

Herd Sires Rich In The Beauty And Dotty Family Blood

Coldspring's Bella's Defender
Born May 9, 1956

His oldest daughters are now just coming into production.

Sire: **Coldspring's B. R. Defender,** 26 daus., 42 rec. av. 9188M—4.6%—427F (M.E.—305—2x).

His Dam

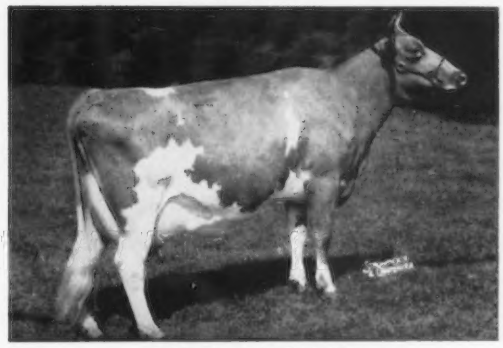

Coldspring's B. R. Bella
Excellent 4 times
16382—764—Sr2—365C—3x
18896—905—5yrs—365C—3x
A double cross to **Beauty.**

A Defender Son —

Highland Defender Maverick
Born May 15, 1959

Dam: **Highland Chief Dove**
12485—654—3yrsDHIA—337—2x

Next Dam: **Highland Farm's Noble's Della**
9 records including —
11420—588—5HIR—660 T.M.
Dam of 3 tested daughters.

We have 40 daughters in our herd by Windy Hill Prince's Harpster, he is now in service at Windy Hill.

We can usually offer a choice selection of breeding stock for sale.

J. THOMAS CARMAN, Owner
Phone 3764

Reynolds B. Lehman, Herdsman
Robert F. Fisher
Joe Markle } Assistants

★ ★ McDONALD FARMS JOLLY VERN ★ ★

★ GOLD STAR SIRE ★

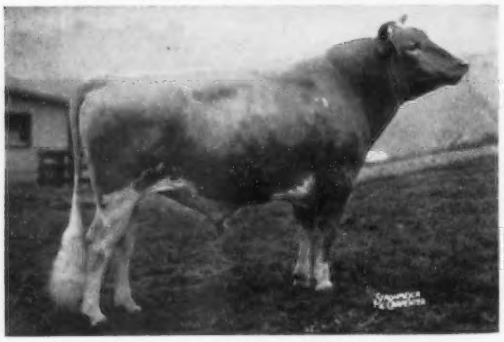

McDONALD FARMS JOLLY VERN

GOLD STAR SIRE (59 Pic)

32 daus., 54 rec. av. 9808—5.4%—532 (M.E.—305—2x), 29 cl. av. 84.4%.

23 head classified this year at Spar Hill averaged 86.1%.

Sold privately for $16,000 in 1961.

Twice Excellent — All-American Daughter
HIGH COW AT AUCTION, 1962
SOLD FOR $6,500 IN McDONALD SALE

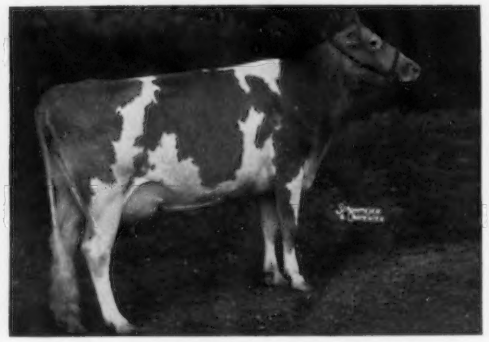

SPAR HILL BAGUETTE (E '61 '62—93%)
Excellent Mammary System (61 Pic)
10380—512—Jr2DHIR—305—2x
12250—640—Jr3DHIR—305—2x
15180—778—Jr4HIR—318—2x
1st 3 Yrs., Sr. & Gr. Ch., Pa. G.S., 1961. 1st 3 Yrs., N.G.S., 1961 (largest class shown).
All-American 3 Yrs., 1961
Res. All-American 4 Yrs., 1962
Her full sister, Bell — opposite page — was E '63

JOLLY VERN'S DAUGHTERS AT WORK

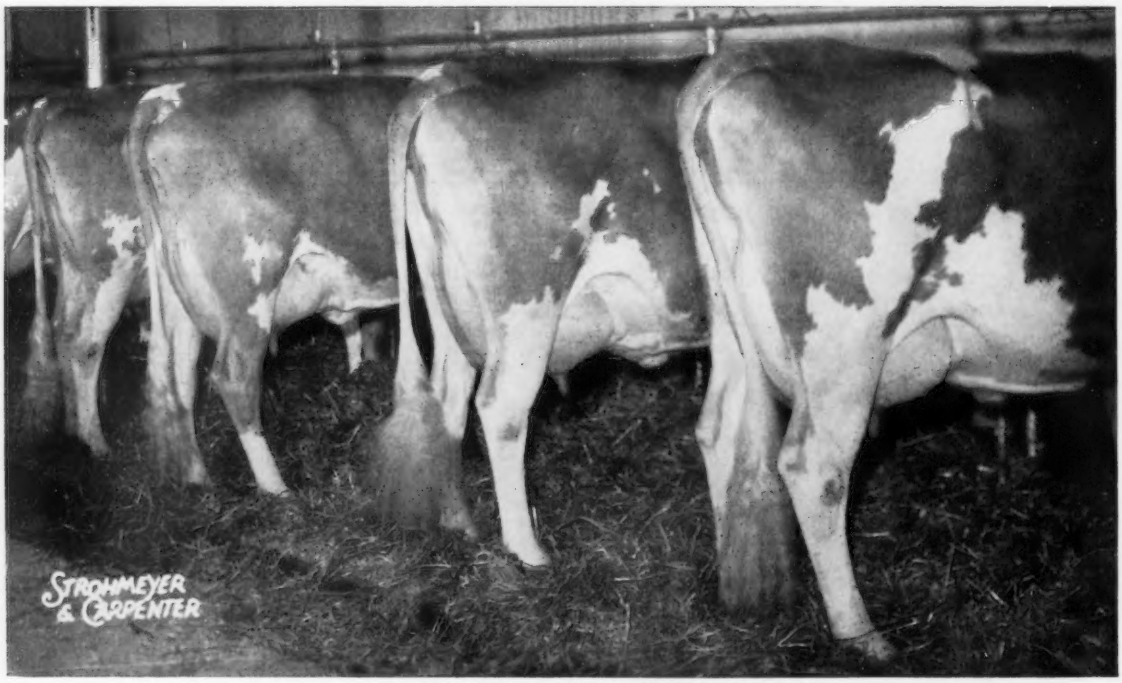

Vernalize Your Herd

Nine of the ten most influential sires and eight of the ten most influential dams of the breed appear in JOLLY VERN'S pedigree. His 7 nearest dams average 13273M — 714F.

OUR ONLY LUXURY . . .
A QUALITY PRODUCT

All semen processed under health standards recommended by A.V.M.A. and adopted by N.A.A.B.

CURTiSS BREEDING SERVICE, INC. Phone: MErcury 9-2041 **CARY, ILLINOIS**

McDONALD FARMS JOLLY VERN

★ ★

An Honorable Mention Daughter, 1960

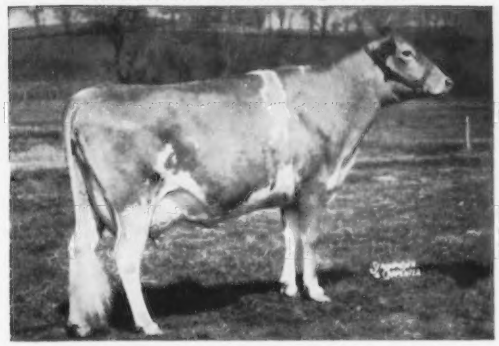

SPAR HILL WEIGALA 2D (E twice — 92.5)
Honorable Mention 2-Year-Old, 1960, with one less vote for first place than the All-American.
9930—545—Jr2DHIR—305—2x
14310—766—Sr3DHIR—305—2x
7300—430—5yrs in 130 days on retest

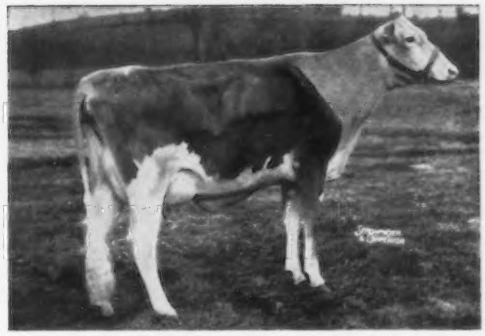

SPAR HILL BELL (E '63—91.5)
9460—519—Jr2DHIR—305—2x
11953—683—Jr3DHIR—305—2x
Full sister to Baguette — opposite page.

SPAR HILL RHINESTONE (VG — 88.5 Dry)
Excellent in Breed & Dairy Character
11710—586—Jr2DHIR—305—2x

SPAR HILL PEARL (VG twice)
11000—583—Jr4DHIR—305—2x

SPAR HILL REVA
1st Jr. Yr., Chester Co., 2nd, Pa. G.S., 4th, N.G.S., 1962.

SPAR HILL CELESTE
A Jr2-year-old milking at 46 lbs.

See the CURTiSS INSEMINATOR IN YOUR AREA, OR IF ONE IS NOT AVAILABLE, WIRE OR PHONE DIRECT TO CURTiSS BREEDING SERVICE, INC., CARY, ILLINOIS, Phone MErcury 9-2041.

THE MIGHTY LAUXMONT BULL STUD

With 600 head of Lauxmont Guernseys, it takes a lot of bulls to satisfy everybody. With 21 Excellent and 132 Very Good cows, we have an abundant source of promising bull power. Why not keep step with the ascendancy of Lauxmont Guernseys and buy one or more young bulls, which are just as good as those summarized here.

1. **Maxim of McDonald Farms.** The Great One. Senior Sire.
   Sire: Riegeldale Ben's Fashioner
   Dam: Riegeldale Emory's Clovette, VG. Top Female, Riegeldale Dispersal — $5,100 to McDonald Farms. 12515—729—Sr4—365—3x. There is no living bull today containing so much and the best of Riegeldale breeding. Maxim is a Gold Star Sire. Maxim has 41 tested daughters — 56 records averaging 10920—559—305—2x—M.E. His classified daughters average 84.3 points. He has 4 Excellent and 38 Very Good daughters, but wait till his younger and better ones come in milk. He has given us 150 Lauxmont heifers and we have sold very few of them. The 50 sons of Maxim are making an indelible imprint in many upcoming herds (there are many blue ribbon winners). Maxim himself is a show winner — Gr. Ch., Maryland, 1958, Gr. Ch., Pa. G. S., 1956. He is the only Grand Champion bull of Pennsylvania to be followed by a Grand Champion son and a Grand Champion daughter in later Pennsylvania State Shows. He had first Senior Get of Sire, Pa. G. S., 1962. Better get a Maxim son — they don't wait long for purchasers.

2. **McDonald Farms Jolly Zanton.** Senior Sire.
   Thirty-four Lauxmont daughters. A representative one — Martha — 15255—789—Sr3—305—3x. Our opinion — Zanton is the best son of Neptune. We are retaining 3 sons.
   Sire: McDonald Farms High Neptune. One of the great bulls of all time with 21 All-American, 18 Reserve All-American awards, and innumerable first Gets of Sire.
   Dam: Riegeldale Emory's Clovette, VG. 12515—729—Sr4—365—3x. Top cow—$5,100 in Riegeldale Dispersal. Zanton therefore and importantly is a maternal half-brother to Maxim of McDonald Farms. (See No. 1.)

3. **Lauxmont Gendarme.** Senior Sire jointly owned with Hervey Ferguson, who owns 30 lovely daughters.
   Sire: Maxim of McDonald Farms.
   Dam: Walnut Grove Mable A., a granddaughter of Riegeldale Coronation King, which makes Gendarme — Riegeldale breeding top and bottom. We sold her to Ollasses Farm when very young for $2,800, but recently bought this perfect uddered cow back to Lauxmont for classification and AR testing. She was Gr. Ch., Maryland in 1957 and Member of First Dairy Herd, Nat'l. at Waterloo, 1955. Gendarme's full sister, Gardenia, Ex. at Lauxmont, 91 points. Gendarme was First Jr. Yr. Bull, Pa. Farm Show, 1958, First Bull Calf, New Jersey, 1957, First Bull Calf and Jr. Ch., Maryland, 1957, Second Bull Calf, Nat'l. Dairy Cattle Congress, Waterloo, 1957, Sr. Ch. Bull, Pa. Farm Show, 1959. **You never saw better udders or stronger bone structure in any bull's daughters.**

4. **Guernsdel Lauxmont Maxim.** Senior Sire. Twenty daughters at Lauxmont — two oldest on test.
   Sire: Maxim of McDonald Farms.
   Dam: Guernsdel Maxim Kathleen, Ex. 2x, 92 points. 13216—636—5HIR—365—3x. First 3-Year-Old, Maryland, 1955. Dam of 3 registered sons and 5 registered daughters (4 tested). Sold to Bayville for $2,200. Kathleen's Sire: Bournedale Maxim's Duke — $15,000 — 323 registered progeny of which 101 are Lauxmont daughters. Guernsdel Lauxmont Maxim jointly owned with Dr. Henry Carr.

5. **Lauxmont Dragoon.** Senior Herd Sire. Sixteen daughters at Lauxmont, oldest on test.
   Sire: Maxim of McDonald Farms.
   Dam: Bedminster Bonny Marie, VG. 14187—658—5yrs—305C—2x. She has 3 sons in use. Why? She has the best body we ever saw on a Guernsey cow, and Dragoon transmits this attribute.

6. **Lauxmont Masterpiece.** Owned by Northeastern Pennsylvania Art. Breeding Co-op, Tunkhannock, Pa. Semen rights reserved by Lauxmont and we are taking heavy advantage of this privilege. If you don't have some Masterpiece daughters in your herd you are losing a great opportunity.
   Sire: Pioneer Point Majesty.
   Dam: Burkeville Emory's Elna. Gold Star Dam, Ex. 4X, making 20,000 lbs. this lactation. Gr. Ch., Pa. G. S., 1957, Reserve All-American 4-Year-Old, 1957. Masterpiece has 2 Excellent maternal sisters, and an Excellent paternal sister of course is Mill Farm Poppy, and you know who she is. In fact, Masterpiece's four mature paternal sisters averaged 20,447 lbs. milk and 886 lbs. B. F., besides classifying 88.5 points on average.

7. **Lauxmont Border King.** Seventeen daughters at Lauxmont. The eminent Guernsey authority, Senor Alfredo Hernandez, purchased our only 3 Border King sons for Costa Rica.
   Sire: Pioneer Point Majesty. "Mr. Big." 2215 lbs.
   Dam: Gayhead's Alpha Quest, Ex. 3X, 93 points. 18851—1085—7yrs—365—3x. This young bull, named after his illustrious ancestor, the National Champion, Broadland Border King, combines the best of George and Molly White's Gayhead breeding with the blood of the World Champion milk producing cow, Mill Farm Poppy, his paternal sister.

8. **Lauxmont Constable.** Junior Sire. Nine young daughters in herd.
   Sire: Guernsdel Lauxmont Maxim.
   Dam: Lagracarmel Roxie, Ex. 4X, 93 points. 20736—904—6yrs—365—3x.

9. **Lauxmont Argonaut.** Jointly owned with Donald Garst.
   Sire: Maxim of McDonald Farms.
   Dam: Navarre Princess Marie, Ex. 4X. 14890—809—Jr3—378—2x—DHIA. His daughters arriving. Service sire to 30 Lauxmont cows.

10. **Lauxmont Citation.** Owned by Badger Breeders Cooperative, Shawano, Wisconsin. Lauxmont retains semen rights.
    Sire: Maxim of McDonald Farms — Gold Star Sire.
    Dam: Mill Farm Poppy, Ex. 4X, 93 points. 29665—1190—8yrs—365—3x. World's Champion milk producing Guernsey. Milked over 100 lbs. daily for 2½ months, averaging 83.3 lbs. daily for the 365 day test or 21 times her own weight. Through both her sire, Pioneer Point Majesty, and her dam she is directly descended from Broadland Border King, Grand Champion National Dairy Show, 1938. Are you using Citation's semen?

11. **Lauxmont Crusader.** Junior Sire.
    Sire: Maxim of McDonald Farms — Gold Star Sire.
    Dam: Burkeville Emory's Elna, Ex. 4X, 91.5 points. Gold Star Dam. Will make over 20,000 lbs. milk on this AR test. Two Excellent daughters. Gr. Ch., Pa. Guernsey Show, 1957, Reserve All-American 4-Year-Old, 1957. Member First Dairy Herd Pa. G. S., 1958 and Empire Show, 1959.

12. **Lauxmont Etonian.** Junior Sire.
    Sire: Maxim of McDonald Farms.
    Dam: Elna of Lauxmont, Ex. 3X, 15795—846—Jr4—365—3x. Elna's daughter Lauxmont Lady Elna, and her dam, Burkeville Emory's Elna, won the first 3 generation group at Pa. Guernsey Show, 1962. Etonian's dam, her sister and mother — all **Excellent.**

13. **Sergeant Lauxmont.** Junior Sire.
    Sire: Maxim of McDonald Farms — Gold Star Sire.
    Dam: One of Maxim's own Excellent daughters, Lauxmont Rare, Ex. 2X, 91 points. 13050—702—Jr4DHIR—305—2x. We owned her dam, Wye Heights Rare (Gr. Ch., Pa. G. S., 1955, Reserve All-American 4-Year-Old, 1955, Member First Dairy Herd, National, 1955), and her granddam, Wye Heights Mima (Second Aged Cow, Pa. G. S., 1955, Member First Dairy Herd, National, 1955). Wye Heights Rare and Wye Heights Mima — 1st and 2nd Best Udders, Pa. and Maryland, 1955. Lauxmont Rare, Best Udder, Maryland, 1960. Would you approve?

14. **Lauxmont Destiny.** Junior Sire.
    Sire: McDonald Farms Jolly Zanton.
    Dam: Inverness Destiny, Ex. 3X. First 4-Year-Old, Pa. G. S. and Maryland, 1960. First Aged and Reserve Ch. Cow, Pa. G. S., 1962. Hon. Mention All-American, 1962. The best descendant of St. James Philosopher's Barbee.

15. **Lauxmont Bohemian.** Junior Sire.
    Sire: Maxim of McDonald Farms.
    Dam: Northfield N. Blanche, Ex. 4X, 93.5 points. 19567—959—8yrs—365—3x. We lost her older son, Lauxmont Citizen, with pneumonia, but he left us 8 magnificent daughters.

16. **Lauxmont Neptune.** Junior Sire.
    Sire: McDonald Farms Jolly Zanton.
    Dam: Lagracarmel Roxie, Ex. 4X, 93 points. 20736—904—6yrs—365—3x. A chip off his grandfather's block, with Clovette and Roxie added.

LAUXMONT FARMS

T. B. Accredited — Bang's Accredited

Tel. 255—3161

Wrightsville, York Co., Pennsylvania

Dr. George T. Pack, Owner
Elmer Salisbury, Manager
John Yakubowski, Superintendent of Farming
Richard Staner, Herdsman
Jack Fralinger, Young Stock
Ralph Reynolds, Supt. of Maintenance

A Recent Addition To Our Bull Battery —

A Son of a Gold ★ Sire out of a 4-time Very Good Dam

HANOVER HILL GENERAL

Born August 9, 1957

Honorable Mention Calf in 1958. Full brother to Hanover Hill Professor, herd sire at Abbelea Farm, Little Valley, New York.

Sire: **Wandamere Predictor,** Gold ★ Sire, 21 daughters, 26 records average 11484—522—M.E.—305—2x. 21 classified average 85.3%.

An Excellent Paternal Sister

Hanover Hill Pre Bunny
Excellent '59 '60
12317—565—Sr2HIR—365—2x
12605—554—Jr4HIR—305—2x
Excellent in General Appearance, Rump, Dairy Character, Mammary System, Fore and Rear Udder.

His Dam

Hickrill Katonah's Violet
Very Good 4 times
9278—471—Jr2HIR—305—2x
10044—511—Jr4HIR—305—2x
10724—523—6HIR—305—2x

His Paternal Granddam

Valley Rogue Petunia
Very Good
11648—563—Jr2—HIR—365—674 T.M.
12634—601—Jr3—305C—3x
12341—596—Sr4—365C—3x
13018—557—5yrs—365—3x

His Dam's Full Sister

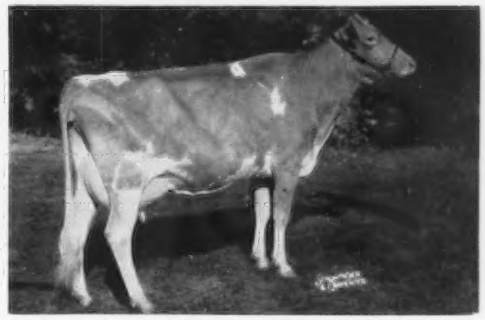

Hickrill Katonah's Viola
Excellent 5 times
10462—548—Jr4HIR—305—2x
10657—533—6HIR—305—2x
All-American 4-Year-Old, 1956

Also in Service — KIMBERTON CHUCK — Born February 2, 1959

His calves in our herd are a most promising group.

CHUCK is by **Normandy Esquire** (McDonald Farms Pre Rival — McDonald Farms Royal Silvene, E '57 '58, 13096—805—Sr4—365—2x) and out of **Normandy Quest** (VG), 12100—507—Jr3DHIR—305—2x, she a daughter of Woodacres Maxim Leader, Gold ★ Sire.

We are also breeding several to McDONALD FARMS JOLLY VERN, Gold ★ Sire.

GOLDEN GUERNSEY

Breeding Stock Available Rich In Green Meadow Blood

Plan to visit our herds in 1963.

KIMBERTON FARMS and **KIMBERTON HILLS FARMS, INC.**

H. A. W. Myrin

Located 1 mile north of Kimberton on W. Seven Stars Road.

Mrs. Alarik Myrin, Vice-President

Located 1½ miles northwest of Kimberton on Pughtown Road.

M. L. Janssen, Herdsman
R. D. 2, Phoenixville, Pa.

You're Always Welcome! Come Visit

MONTGOMERY COUNTY

GUERNSEY BREEDERS

GWYNLLAN—A Line-Bred GREEN MEADOW Herd

—— GOLD STAR INHERITANCE ——

LOCUST GROVE BRIGHT JONAH
★ GOLD STAR
35 daughters in the herd

Sons of GOLD STAR SIRES

Hominy Hill Honor, by "CHAMPION". Dam is Hominy Hill R. K. Harp, VG 5 times.

Hominy Hill Favorite, by Rose King. Dam is Hominy Hill Champion Faith, VG 4 times.

On Rt. 202 — 5 miles east of Norristown.

A. D. Thayer Owner
W. S. Wetzel Herdsman
F. H. Weigle Manager 215-699-4846

GWYNLLAN FARM **GWYNEDD VALLEY, PA.**

MIXED MAPLES FARM

GUERNSEYS SINCE 1930

1962 DHIA—9239—479—41 Cows

GRATER BROS. — Rt. 1, SCHWENKSVILLE

On LUCON Rd., off Rt. 113, ½ mile E of Rt. 73

MEADOW SPRING FARM

GUERNSEYS since 1930

1962 DHIA—9664—467—41 Cows

Henry L. Nice and Curtis F. Nice
On Rt. 113—2½ miles East of Rt. 63
Telford, R. 1, Box 171, Pa.

SILVER LAKE FARM

Centre Square, Pa.

ULSTER CANDY'S KING
Sire: **Gardenville Coronation King**
Dam: **Ulster Maple Candy**
Exemplifies
FEET — LEGS — ACTION
All daughters stand on good feet and legs.
S.L.K. JESSE, Jr. Ch., Montgomery G.B.A. Show, 1962.
Six daus. milking with very desirable production.
DHIA—1962—9554—474—41 Cows

C. Edw. & M. K. Zimmerman
Norristown, Pa. R.D. 4
Phone — BR 2-0928

FOR SALE — KING (see above) — Or **SEMEN**

His Dam, "CANDY", has Produced and Reproduced 10 calves — 112,676 lbs. milk 5,764 lbs. fat

Candy's daughters have type and production

CLOVER	10840	598	2y2m	305DHIA	VG—86.5
NOEL	10941	587	3y1m	305DHIA	VG—85.5
CHERUB	9153	494	2y8m	305DHIA	D—82.5
"KING'S" daus. are showing type and production					
FAWN	8690	473	2y2m	305DHIA	VG—85.5
HOLLY	8773	463	2y3m	305DHIA	

Others at Silver Lake & Ulster Farms doing as good or better. Come and see them.

ULSTER FARM **Delbert E. Keir**
Collegeville, Pa.

Leading All Montgomery County Guernsey Herds

1962 DHIA Av. 41.1 Cows
10569 Milk 534 Fat

Top Producing Aged Cow

OAK-L-FARMS' GOLDEN GLOW, VG
14884 Milk 737 Fat 6yrs DHIA

Young Stock Always Available

OAKLEAF FARMS
Lansdale, Pennsylvania

Wilbur Seipt UL 5-1205
Fred L. Seipt UL 5-1205

SPRING LOCKE FARM

A Good Working Herd

Service by S.P.A.B.C. Gold Star Sires

On Rt. 73, ½ mile East of Rt. 363

Ellis Anders Phone 584-4422
Lansdale, R. 2, Pa.

CAROL FARMS GUERNSEYS
North Wales, R.D. No. 1, Pa.

CAROL FARMS INDIGO, Jr. Ch., Pa. State Show, 1961. 1962 and Member 1st prize Pa. State Herd, National, 1962.

Est. J. B. Liebman Owner
John W. Wolford, Mgr. Phone 699-3147

"WHERE EVERY MAN MIGHT HELP ANOTHER WITHOUT ANY DISSERVICE TO HIMSELF"

(Ben Franklin)

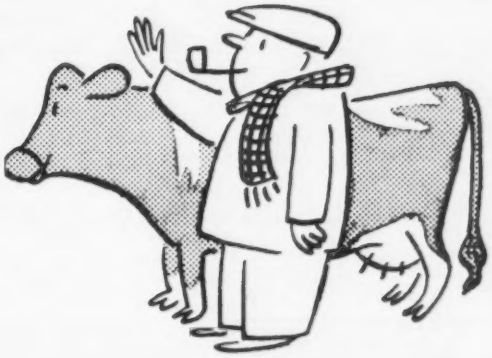

A GREAT YOUNG SIRE WAS IN ORBIT

YELLOW CREEK BFT. JOHN GLEN Born January 15, 1962

We liked what we saw at Yellow Creek Farm and brought him down to Earth at Manatawna Farm.

TYPICAL OF THE QUALITY BEHIND "JOHN GLEN" ARE THESE GREAT DAMS

His Dam

Yellow Creek S. Moonbeam, VG 4 times
6 records include
15088—*830—Jr3HIR—365—2x
17880—*976—6HIR—305—2x
17992—936—7HIR—305—2x

His Sire's Dam

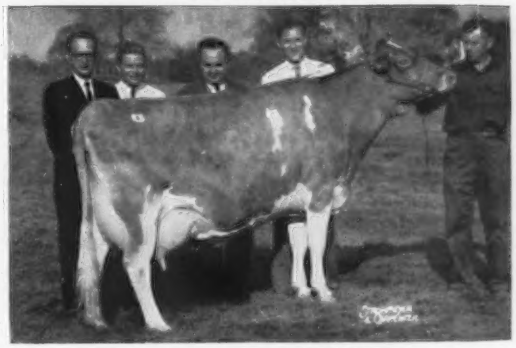

Yellow Creek S. Lovely Maid, E 4 times
13702—*745—Jr2HIR—365—2x
14933—802—Jr3HIR—365—2x
11900—578—6DHIR—305—2x

SOME OF HIS MATES AT MANATAWNA FARM WILL BE

Valley Farm Marvel's Betsy (VG)
14636—762—5yrsHIR—349—2x

Golden Glade S. Emma (VG)
11317—556—4yrsDHIR—249—2x (incomplete)

Owen's Place Tinsel (VG)
10641—615—Sr2HIR—365—2x

Rush Creek Lady's Mirth (VG)
13081—702—8yrs—362—2x (pending)

Penn-Del Reliable Redbud
13782—653—Jr2—360—2x (pending)

Yellow Creek H. Cheryl
10413—675—Jr2HIR—365—2x

MANATAWNA FARM

Spring Lane, Philadelphia 28, Pa.

Henry H. Meigs, Owner
Phone IV3-2357

Carl Schmidt, Mgr.
Phone IV2-2815

Thunder Bird FARM

BENTON, PA.

Our Herd Sires Carry the Best of Proved McDonald Farms Breeding — Gold Star Plus Excellent Type

BRED HEIFERS USUALLY FOR SALE.

Plan to visit our herd — you are always welcome.

The farm is located 2 miles East of Benton off Route 239.

McDONALD FARMS GOLDEN BYRNE

Born March 23, 1958

A daughter, Thunder Bird Golden Quest, was undefeated Jr. Calf in 4-H in Pennsylvania last year.
Sire: **McDonald Farms Rival Warrior.** A son of McDonald Farms Pre Rival, out of Monogirl (below).

His Sire's Dam: **McDonald Farms D. Monogirl,** Excellent 5 times. 16376—894—5yrs—365—3x. 13791—693—7yrs—365—3x. Res. All-American Aged Cow, 1955.
Dam: **McDonald Farms Jolly Verena,** 11055—552—Jr2—365—2x. Dam of McDonald Farms Odessa's Zoann (VG), 11212—547—Jr2HIR—305—2x. Verena is by High Neptune out of McDonald Farms Gentian (E), dam of 7 tested daughters.

McDONALD FARMS MISTER BARTON

Born January 23, 1958

Sire: **McDonald Farms Premier,** Gold Star Sire. 72 daus., 141 rec. av. 10271 M.—5.2%—532 F. (M.E.—305—2x). 60 cl. av. 84.8%.

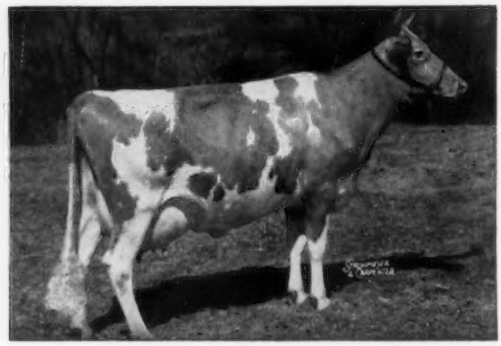

His Sire's Dam: **McDonald Farms S. Marguerite,** Excellent 4 times. 13431—759—Jr3—365C—3x. 13807—792—Sr4—365C—3x. Sold for $11,750 in 1953. Double Gold Star Dam in Canada.
Dam: **McDonald Farms Royal Winnie** (VG). 8835—466—Jr4HIR—255—2x. 9690—533—5DHIR—305—2x. She by McDonald Farms Jolly Paragon out of McDonald Farms Coquette, E twice, 13928—708—G.

Charles R. Smith, R.F.D. # 1, Benton, Pa. Tel. WAlker 5-2520.

THUNDER BIRD FARM

Progress At Witla Farms

We Test — We Show — We Classify

1962 DHIA Herd Average
10741 Lbs. Milk—540 Lbs. Fat
37.7 Cows (actual)

1962 Classification
30 Head Classified Average 82.5%
13 VG, 11 D, 6 A

A Dam-Daughter Pair In Our Herd

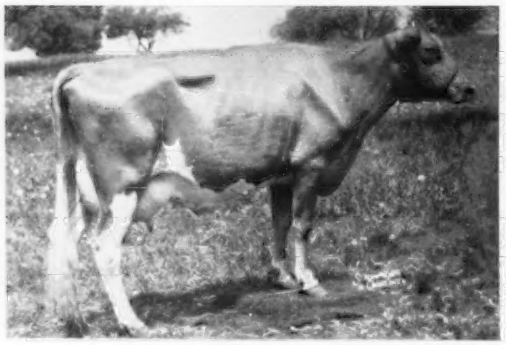

Metzger Farms Peer Rosabell
Classified VG '62 (88)
10090—485—Jr3DHIR—304—2x
13500—630—Jr4DHIR—305—2x
13190—615—5DHIR—305—2x

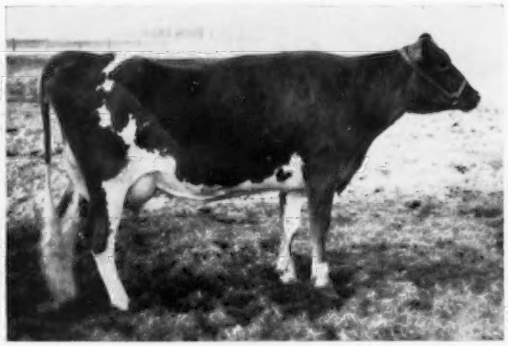

Tarbell Supreme Rosabell
Classified VG '62 (87.5)
Excellent in Dairy Character and Body Capacity.
10134—472—Sr2DHIR—305—2x

We have 3 daughters and 25 females bred to **McDonald Farms J V Esquire**, a son of Jolly Val (Gold Star) out of McDonald Farms Pre Revelation, VG 3 times, 14178—700—5HIR—365—2x.

We are located 4 miles south of Lancaster on Eshleman Mill Road.

J. Rohrer Witmer **WITLA FARMS** **Rt. 2, Willow Street, Pa.**

Tel. Lancaster EX 2-1667

Meadow Springs Farms

St. Thomas, Pennsylvania

1962 was a Good Year for Us at Meadow Springs, despite severe drought conditions which necessitated a radical change in our normal breeding program.

63 DHIR Records Averaged 10454 Milk—4.5%—471 Fat M.E.-305-2x

56 Head Classified on August 29, 1962
87.5% above the line

17 Very Good
32 Desirable
7 Acceptable

Av. 83.1 %

We are especially proud of the performance of the daughters of Blakeford Lord Fauntleroy. They classify well and they milk well.

His first 10 daughters to complete their lactation look as if they will mature into the type of cow for which the Green Meadow-Broadland breeding is famous. Stop in — see them and the promising young daughters of Lauxmont Caduceus, our junior herd sire.

A Few Of Our High Producing Matrons

	Milk	Fat	Age	Days
Maishepaugs Serena (VG 88)	14080	617	5DHIR	305—2x
Meadow Spring's Beth (D 80.5)	13390	613	6DHIR	305—2x
Mill Farm Low (VG 88.5)	13090	548	Sr4DHIR	305—2x
Meadow Spring's Mollyetta (D 82.5)	12730	553	5DHIR	305—2x
Flying Horse General Valentine (D 83.5)	12500	552	7DHIR	305—2x
Meadow Spring's Glorianna (D 82.5)	12340	502	8DHIR	305—2x
Meadow Brooks Tulip (D 80.5)	12330	580	9DHIR	305—2x
Twin Meadows Fame	12300	498	9DHIR	305—2x
Calder Farm J. Sensation (VG 86)	12270	550	8DHIR	305—2x

We have for sale at this moment a choice selection of bred heifers and young cows, and occasionally a top-bred young bull. Write us your needs.

PLAN TO VISIT OUR HERD — VISITORS ALWAYS WELCOME

Herd Certificates 20763 (Bang's) and 561110 (T.B.)

Thomas C. H. Webster
EMpire 9-5301

Eugene Egolf
Herdsman

The Rose Lads Are Milking . . .

LAKE LOUISE ROSE LAD

When last summarized, 18 daus., 27 rec. av.
9048M—4.9%—440F (M.E.—305—2x), 13 cl. av. 82.2%.
We are breeding the Rose Lads and other good cows
in our herd to our young Brilliant son —

His Dam

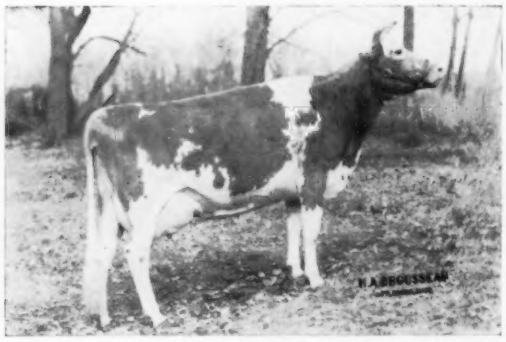

Liseter Ramona
Very Good 3 times
11797—505—Jr2—305C—3x
12723—533—5HIR—305—2x
13470—581—6HIR—303—2x
Next Dam: Arrus K. Princess Ramona
11054—448—9HIR—305—2x

LISETER BRILLIANT RULER

Born December 19, 1960

Sire: **Liseter Brilliant**
29 daus., 58 rec. av. 9650—477—M.E.—305—2x, 28 classified average 86.4%. 10th highest summarized sire of the breed for type. He sired 2 champions at the 1962 National Guernsey Show.

Our herd was classified in November 1962 for the 5th time —

22 HEAD AVERAGED 83.1%
86.3% above the line

Occasionally we have a choice bull calf for sale . . .

Plan to pay us a visit and see for yourself.

CRUMDALE FARM — Berwyn, Chester County, Pennsylvania

Farm located at Crum Creek on White Horse Road near Paoli, where Routes 202 and 30 meet.

MRS. PERCY C. MADEIRA, Jr., Owner
Phone Elgin 6-3462

FRED LOWE, Manager
Accredited Herd 54239 — Bang's Free 207

Corner Park Farm Guernseys Are Noted For Their Production

Our 1962 DHIA Herd Average
70.7 Cows—9607M—4.9%—466F

An Excellent Addition To Our Herd

LOCUST LAWN CHIEF'S HONEY, Excellent '61
11834—518—Jr3DHIR—305—2x
1st Dry Cow & Sr. & Gr. Ch., N.Y. ABC Show, 1962.
Purchased in the Green Meadow Sale for $1000.

In Service — A Flash Son Out Of A Superior — His first daughters are just coming into production.

Deep Lake Flash's Hilary
Born December 9, 1958
Sally, his first daughter in milk, has 2509—110—2yrs—2x in 96 days.

Sire: **Fritzlyn Jeanette's Flash**
Gold Star Sire

Dam: **Ideal's Superior's Hilda** (VG)
14187—851—Sr3—365C—3x

We are retaining for our future herd sire, a son of **McDonald Farms Jolly Vern**, out of **Count's Glorianna**, on test with 12392—527—Sr3—2x in 293 days, she a daughter of Rex's Count.

Plan To Visit Our Herd — You Are Always Welcome

From Berwick go up Market Street, turn left on Martzville Road and first left past the Country Club — farm on left.

Clarence R. Hack & Sons, Owners
Tel. PLateau 9-9754

CORNER PARK FARM
Berwick, Penna.

We Test – We Classify – And take advantage of all the tools offered by The American Guernsey Cattle Club to build Value and Prestige into our breeding program at Leader Farms.

The Distinctions Are Looking Better Every Day

Hominy Hill Distinction

His first 9 daughters, 10 records average 11239M—4.8%—540F (M.E.—305—2x), 10 classified average 82.8%. **With more daughters coming along, his proof could be even higher.**

Our 1962 DHIA Herd Average:

66.4 Cows—11655 Lbs. Milk—566 Lbs. Fat
(actual)

Our 1962 Type Classification Average:

48 Head Classified Averaged 83.9%
(Our Third Classification)

Our New Junior Sire — A Double Champion (Gold Star Sire)

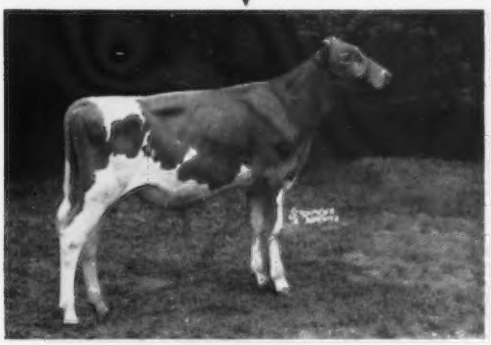

Hominy Hill Delite
Born February 6, 1962

A full sister is in the Hominy Hill Herd.

Sire: **Hominy Hill Adrian,** Jr. Herd sire at Hominy Hill.
A son of Lynbrook Royal Annual, E 6 times, 17341—891—9yrs—365—2x.

His Dam

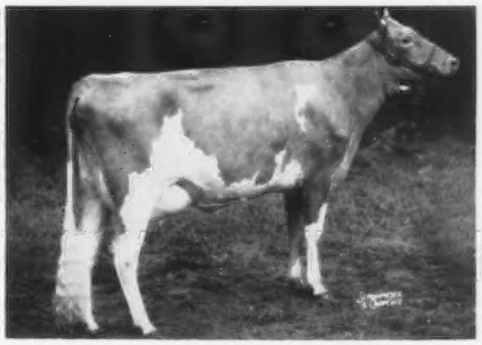

Hominy Hill Champion Darling
Very Good 5 times

13611—680—Jr2—365—3x
14557—752—Sr3—305—2x
18640—897—Sr4—305—2x
17913—916—6yrs—305—2x

¾ sister to Hominy Hill Champion Petal, E 3 times, 12583—735—Sr2—305—2x.

A Top Brood Cow And Her Family In Our Herd

Dam —
Leader's Ace's L. Dot
Very Good '58 '62
4 records including —
11040—462—Jr4DHIR—305—2x
12760—560—5DHIR—305—2x

Her Daughter —
Leader's L. Denise
Very Good '62
9920—451—Jr2DHIR—305—2x
11320—534—Jr3DHIR—305—2x

Her Granddaughter —
Leader's D. Dolores
On test.
A daughter of Hominy Hill Distinction.

Breeding Stock For Sale — Visitors Always Welcome

LEADER FARMS — **Route 2 — York, Pennsylvania**

Located 2 miles south of Shrewsbury on old Rt. 111. — Telephone: York 3-4382

GUY A. LEADER — **PAUL H. LEADER** — **GUY A. LEADER, JR.**

GEORGE ROHRBAUGH, Herdsman — **KENNETH JACOBS,** Asst. Herdsman

STERLING FARMS GUERNSEYS

Continue to Perform with the Nation's Tops

The Second Highest Lactation Average In
The U. S. for Herds with over 100 Records
Or over in the Average.

122 DHIR Records — 11259 Milk — 5.1% — 579 Fat

Our 1962 State Production Leader in Fat

STERLING FLORELLA

14460—791—Sr4DHIR—305—2x
M.E.—305—2x — 15038—5.5%—822

A few of our 1962 records —

	Milk	Fat	Age	Days
Sterling Aleeta	14340	697	9DHIR	305—2x
Sterling Lana	14190	731	9DHIR	305—2x
Sterling A. Daffy	14130	679	7DHIR	305—2x
Sterling Nina	13010	598	5DHIR	305—2x
Sterling M. Myrna	12960	674	6DHIR	305—2x
Sterling Phoebe	12880	675	10DHIR	305—2x
Sterling Zoranna	12820	605	Sr4DHIR	305—2x
Sterling Juno	12800	629	Jr4DHIR	305—2x
Sterling Mayda	12760	584	Jr2DHIR	305—2x
Sterling Ben's Cathy	12740	637	6DHIR	305—2x
Sterling Floretta	12600	658	Sr4DHIR	305—2x
Sterling Lyma	12600	641	Sr4DHIR	305—2x
Sterling Major's Meg	12590	616	7DHIR	305—2x
Sterling Marilyn	12400	645	8DHIR	305—2x
Sterling Rheba	12360	578	9DHIR	305—2x
Sterling Fontana	12340	681	Sr4DHIR	305—2x
Sterling Major's Fulvia	12150	628	7DHIR	305—2x
Sterling Regina	12150	598	Sr4DHIR	305—2x
Sterling Ninette	12120	643	Jr4DHIR	305—2x
Sterling C. S. Flora	12100	567	8DHIR	305—2x
Sterling Major's Jenny	12040	655	6DHIR	305—2x
Sterling Alissa	12040	578	Jr2DHIR	305—2x

Year In — Year Out — Sterling Guernseys Produce

We are using top bulls from NEPA and also we are breeding many of our cows to McDONALD FARMS JOLLY VERN.

Occasionally we can offer a top bull calf.

STERLING FARMS — Alderson, Pennsylvania

Mail Address — Harveys Lake

Est. A. J. Sordoni, Owner
Tel. Harveys Lake NE 9-2311

Ellis Swingle, Farm Supt.
Francis Keller, Herdsman

Lebanon Valley Guernseys Love To Milk

Our 1962 DHIA Herd Average:
9586M—448F—44.3 Cows

A Few 10,000 Lb. Records Completed During The Year

Lebanon Valley Nero Vibraphone
13630—564—Sr4DHIR—305—2x

Lebanon Valley M. T. Vibra
13170—515—Jr3DHIR—305—2x

Lebanon Valley M. W. Vibraphone
11930—567—7DHIR—305—2x

Lebanon Valley M. Kanaga
11640—509—8DHIR—305—2x

Lebanon Valley T. M. Millie
11190—524—6DHIR—305—2x

Lebanon Valley E. Arrianna
10950—576—7DHIR—305—2x

Lebanon Valley Blue Vibra
10910—524—5DHIR—305—2x

Lebanon Valley N. Vibraphone
10650—462—5DHIR—305—2x

Lebanon Valley S. M. Ancora
10630—458—11DHIR—305—2x

Lebanon Valley M. T. A. Vibrana
10510—531—Sr3DHIR—305—2x

Lebanon Valley M. T. Leonora
10410—491—Sr3DHIR—305—2x

Lebanon Valley King's Glow
10180—467—Jr3DHIR—305—2x

Lebanon Valley M. T. Vibrette
10140—438—Sr3DHIR—305—2x

Lebanon Valley T. W. Milenia
10080—437—10DHIR—305—2x

Many of these good cows will be having bulls during the year — If you are interested drop us a line. We are using top AI Bulls.

Our New Junior Sire . . .
HOMINY HILL DESIGNER
Born February 8, 1962
Sire: **Hominy Hill Adrian**
Junior Herd Sire at Hominy Hill
Dam: **Fairlawn K. Dairylass,** VG 5 times
6 records including:
13788—770—Jr2—365C—3x

The farm is located 1 mile east of Palmyra off Route 422 South, 1st right hand road.

LEBANON VALLEY FARM

Annville, RD #1, Pennsylvania

Jacob N. Smith Tel. Palmyra TE 8-6304

AUCTIONEER

At Your Service . . .

Walter K. Dupes
315 South Mt. Joy Street
Elizabethtown, Pennsylvania
Phone: 7-1358

It is always a pleasure to sell Guernseys and meet the Guernsey Breeders.

The Cows at Meetinghouse Lane are Producing

Our 1962 Lactation Average

72 DHIR Records Average 11177 Lbs. Milk — 4.8% — 536 Lbs. Fat (M.E.—305—2x)
Actual DHIA Average 10773 Lbs. Milk — 512 Lbs. Fat — 57.3 Cows for Year Ending September, 1962.

In Service — **McDONALD FARMS JOLLY ZESTFUL,** born November 6, 1956. A son of **McDonald Farms High Neptune,** out of **Hidden Valley Fancy,** Excellent 5 times, 6 records including, 16002—877—5yrs—365C—3x.

We are also using a son of the "Golden Milk" Bull
MEETINGHOUSE LANE BASHFUL FAME, Born October 22, 1961
Sire: **Henslee Farms V. Fame,** The "Golden Milk" Bull

His Dam

Coldspring's Defender's Bashful
Very Good twice
11035—552—Jr2—305—3x
11040—568—Sr3DHIR—305—2x

His Paternal Sister

Gayoso View Fame's Debby
Excellent 3 times
19413—823—Sr4HIR—365—2x
All-American Aged Cow, 1962

Visitors always welcome

Meetinghouse Lane Farm

Farm located 2 miles off Route 322

H. H. McCONNELL, Owner DALE S. BEALOR, Herd Manager **Honey Brook, Pa.**

ALL AROUND THE WORLD

THE CURTiSS GOLDEN AMPULE IS TRANSMITTING INHERITANCE FOR

- **INCREASED PRODUCTION**
- **IMPROVED TYPE**
- **GREATER SALES VALUE**

THROUGH THE BLOOD OF

★ "GOLD STAR"

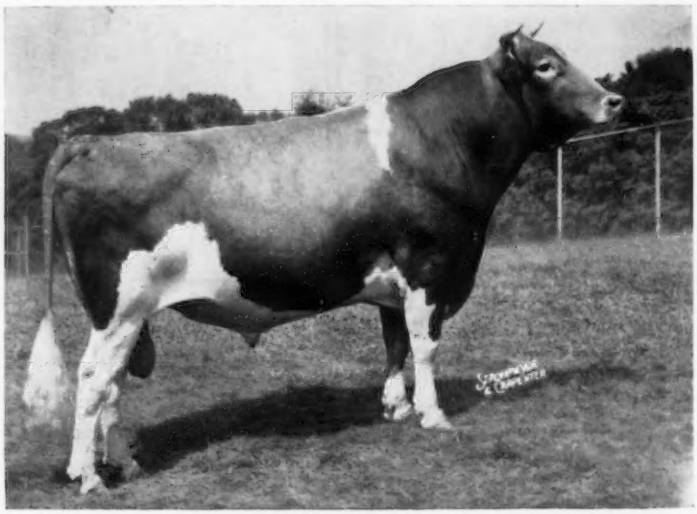

★ "GOLD STAR"

MULHOCAWAY BUTTERFAT DISPATCH

Gold Star Sire

12 daus., 12 rec. av. 12126—4.9%—600 (M.E.—305—2x), 27 cl. av. 84.4%. His first 6 daughters to complete test, all as Jr2-year-olds, average 12568—617. Increase over dams +2134 +.4% +147. H.M. A-A Aged Bull, 1961. Sr. & Gr. Ch. Pa. State Show and Md. State Fair.

Sire
★ **Mulhocaway Beauty Butterfat** ★
Gold Star Sire
78 daus., 166 rec. av. 9631—5.2%—
499 (M.E.—305—2x), 78 cl. av. 84.6%.

Dam
★ **Mulhocaway Lovely Diligent** (E 5 times) ★
Gold Star Dam
16150 *873 2-4 365 3x
(Class Leader for fat when made)
15140 *811 5-1 305C 2x HIR
(Class Leader for fat when made)
15357 *831 7-11 305 2x
(Class Leader for fat when made)
Sold for $4,500 in the 1st Butterfat Sale to Deep Lake.
Dam of 2 tested daughters.

Our Only Luxury . . .
A Quality Product

All semen processed under health standards recommended by A.V.M.A. and adopted by N.A.A.B.

CURTiSS BREEDING SERVICE CURTISS FARM CARY, ILLINOIS

CURTiSS
BREEDING SERVICE, INC.

CURTiSS FARM - CARY, ILLINOIS • Otto Schnering, Founder • Phone MErcury 9-2041

MILKING DAUGHTERS OF DISPATCH AT VALLEY ACRES

12 daus., 12 rec. av. 12126 Milk—4.9%—600 Fat (M.E.—305—2x), 27 cl. av. 84.4%.

Four Typical Dispatch Daughters

Laurel Cliff Dame Hazel
Excellent '62
12150—613—Jr3DHIR—305—2x

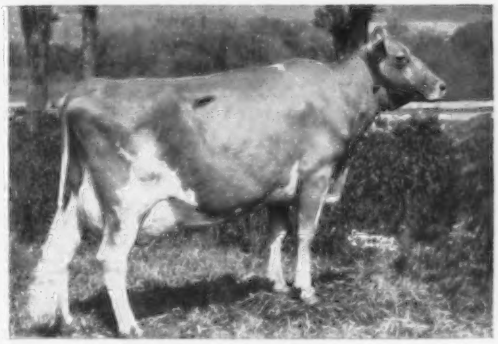

Laurel Cliff Dame Yvonne
Very Good '61 '62
9390—481—Jr2DHIR—305—2x
11020—563—Jr3DHIR—305—2x

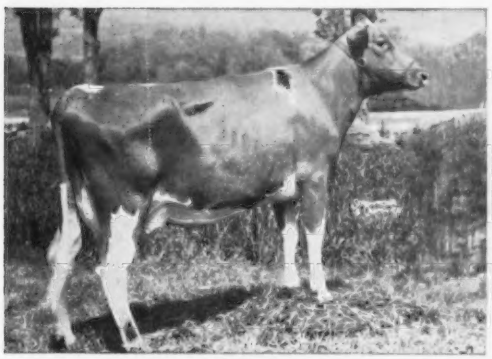

Laurel Cliff Dame Laurette
Very Good '62
9450—461—Jr2DHIR—305—2x
11530—555—Jr3DHIR—305—2x

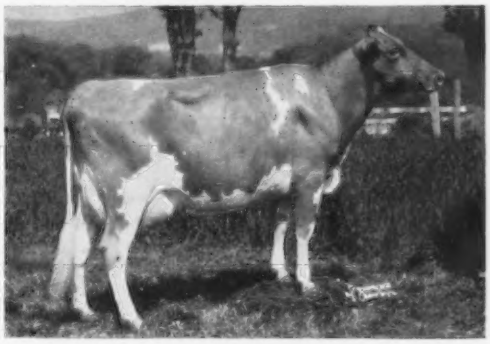

Laurel Cliff Dame Winsome
Very Good '61
12150—597—Jr2DHIR—305—2x

Breed your herd to Dispatch. Frozen semen available through Curtiss Breeding Service, Inc. Contact your local Curtiss technician.

VALLEY ACRES, INC.

R.D. #2, Hellam, York County, Pennsylvania

SANFORD KRANICH, Pres. Ronald Trostle, Herdsman Jacob Trostle, Manager

Address all correspondence to: P. O. Box 667, York, Pa.

A Breeding Program with a Plan — a Purpose and a Future

We Test — — We Classify

Our Production —
50 HIR Records Average
10963 Milk — 4.9% — 538 Fat
(M.E.—305—2x)

Our Classification —
27 Head Classified on November 30, 1962 Averaged 83%
85.1% above the line

Gold Breeder 1962

A few records completed during 1962

	Milk	Fat	Age	Days
Rosaline Royal Vera	13877	666	Sr3HIR	305—2x
Golden's Royal Louise	12886	651	Jr3HIR	305—2x
Marcia Royal Kathy	12632	601	Sr3HIR	305—2x
Phil's Royal Viola	12469	555	6HIR	305—2x
Golden's Royal Belle	12453	579	Jr3HIR	305—2x
Phil's Royal Dina	12437	544	Jr4HIR	305—2x
Marcella Royal Jean	11984	568	Jr4HIR	292—2x
Phil's Royal Debbie	11248	535	Jr4HIR	305—2x
Phil's Royal Ann	11172	600	Jr3HIR	305—2x
Phil's Royal Rosaline	11124	587	6HIR	305—2x
Phil's Royal Hanna	11096	514	Jr4HIR	305—2x

Herd Sires in Service

OSBORNE HILL LODEMASTER
10 daus., 12 rec. av. 10316—5.0%—512 (M.E.—305—2x). 9 cl. av. 81.2%.
Sire: **Blakeford Coronel**
Dam: **Osborne Hill Baron's Emerald**
Very Good
12760—652—Jr3—365C—2x
13409—651—Jr4HIR—347—2x

HOMINY HILL STANDARD
Born October 17, 1960
Sire: **Hominy Hill Champion**
Gold Star Sire
Dam: **Hominy Hill Sunbest**
Very Good '60 '61 '62
10906—589—Jr2—305—3x

From time to time we can offer a choice selection of breeding stock for sale.

We showed our Belgians at the Pennsylvania Farm Show and had Senior and Grand Champion Stallion and Junior Champion and Reserve Grand Champion Mare.

VISITORS ALWAYS WELCOME

Farm located 7 miles east of Hollidaysburg in Turkey Valley, off Rt. 22

R. W. SMITH & BROTHERS, Owners — **R. D. 2**
Tel. Hollidaysburg, Owen 5-0491 — **Hollidaysburg, Pennsylvania**

Our Foundation Sire Combines The Blood Of The Gold ★ Dam
Lady Augusta And The Melba And Monita Families

McDONALD FARMS LE RADIANT —100 Daughters And Granddaughters In Our Herd
Born March 23, 1951

Our New Junior Sire Combines The Blood Of The
Actress — Levity — Coquette Families
MONTEREY CORONATION, Born August 8, 1962

Sire: **Fairlawn Actor's Gay Leader,** a son of ★ Fairlawn Peerless Actor ★, out of Fairlawn K. Gay Laughter, 13173—657—Jr4—365—2x.

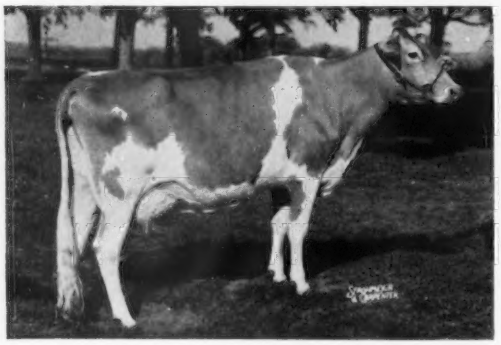

His Dam: **Haddon's J. Cherry** (VG 3 times). 13410—677—Sr2—365—2x. 16452—790—Sr3—365—3x. 16933—774—5yrs—365—3x. 13912—613—6yrs—305—2x. Sold for $3700 in 1956.

His Dam's Dam: **Haddon's M. Coquette** (E 3 times). 14065—707—Jr2—365—3x. 13230—666—5HIR—305—3x. 12173—607—6HIR—305—3x. 10478—477—8HIR—305—2x. Sold for $2150 in 1958.

Plan to pay us a visit and see our good herd of working Guernseys —
You are always welcome.

FAIR FIELD FARMS

Farm located at 27 East Main Street, Strasburg, 3 miles south of the Pa. Sales Pavilion and 6 miles east of Lancaster.

Est. Harry B. Shenk
Owner

Strasburg, Pa.
Tel. OV 7-2121

David D. Sharp
Herd Manager

HILL GIRT Guernseys

IT'S NOT A ? ANY MORE — THE MAGARS ARE REALLY MILKING

◄COLBY'S BRANDYWINE MAGAR

Unofficial Daughter—Dam Comparison 1962 (M.E.—305—2x)

10 daus., 10 rec. av.	11142	562
10 dams, 10 rec. av.	9080	458
Difference	+2062	+104

Magar Is Packed With Gold ★ Inheritance
Both Grandsires Are
Gold ★ Sires
Both Granddams Are
Gold ★ Dams

See page 1003, November 23 Journal for 4 typical Magar Daughters.

Sire
Langmeadow Excellance
35 daus., 82 rec. av. 9753—4.7%—460 (M.E.—305—2x),
35 cl. av. 84.9%.

Dam
Colby's Giana (E)
14726—732—Sr2HIR—305—2x
15724—734—Sr3HIR—305—2x

TWO MAGAR DAUGHTERS

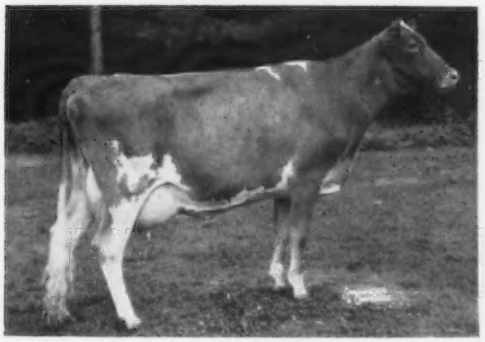

HILL GIRT MAGAR'S SPOTTY
Born January 28, 1960
11779—638—Jr2DHIR—305—2x (actual)
13651—714—M.E.—305—2x

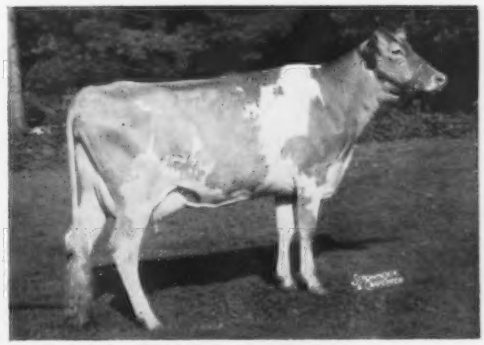

HILL GIRT MAGAR'S LIL
Born January 17, 1960
9792—505—Jr2DHIR—305—2x (actual)
11882—615—M.E.—305—2x

The first 10 Magar daughters' records were made by the first 11 to calve, we lost one with foreign body, she had milked up to 49.7 before she died. We now have 41 Magar daughters and 16 cows in calf to him. We would be pleased to have you visit the farm so we could show you the Magars.

Why not consider a MAGAR son for your next herd sire?

HILL GIRT FARM
H. G. Haskell, Jr., Owner

Harry W. Hamilton, Herdsman
On Highway 100, 2 miles south of Chadds Ford.

Phone MAin 8-6081
Chadds Ford, Pennsylvania
George M. Newlin, Supt.

From Young Sires like these - - -

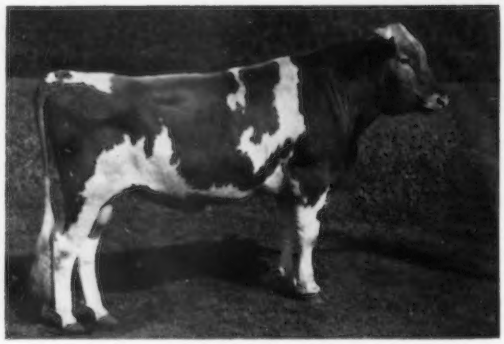

NG 55 WYNO SULTAN
Sire: **Wyno Bond's Hamlet**
In heavy service at Wyno Farms.
Dam: **Wyno Sally** "VG"
Sr2 HIR 2x 365 14904 milk 919 fat
(Class Leader record)
Dau. of NG 39 Yellow Creek B. Salamander (see below).

NG 56 LAUXMONT MASTERPIECE
Sire: **Pioneer Point Majesty**
Sire of Mill Farm Poppy "Ex"
World Champion 29665 milk 1190 fat 8yrs 365 3x
Dam: **Burkeville Emory's Elna** "Ex"
Gold Star Dam
4 dau. 9 rec. 11630 milk 592 fat. Class score 89.

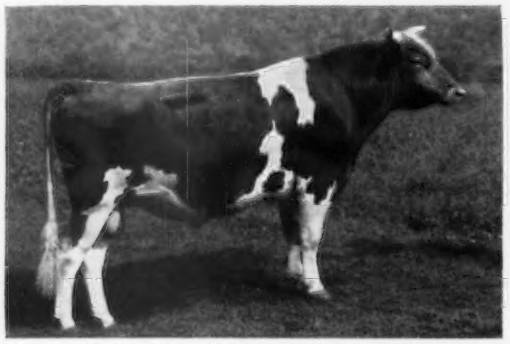

NG 58 CHEDCO UTOPIA'S DAIRY KING
Sire: **Fairlawn K. Dairy King**
12 HT dau. 24 rec. 11337, 5.6%, 636
14 classified daus. 85.4
Dam: **Chedco Utopia** "VG"
Jr2 3x 365 13896 milk 733 fat
5 yrs 3x 365 18035 milk 933 fat

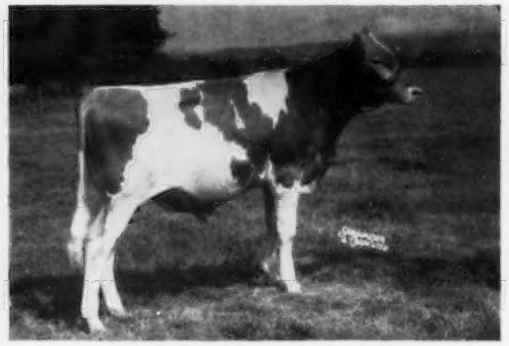

NG 59 WOODACRES MASTER CHIEF
Sire: **Moreau Farms Chief**
685 A.I. dau. av. 8686 milk 423 fat
40 classified dau. score 83.7
Dam: **Rosalayn Master's Mary May** "Ex"
4-7 HIR 2x 305 19814 milk 1067 fat
Highest immature record (all breeds)

We develop A. I. Sires like these - - -

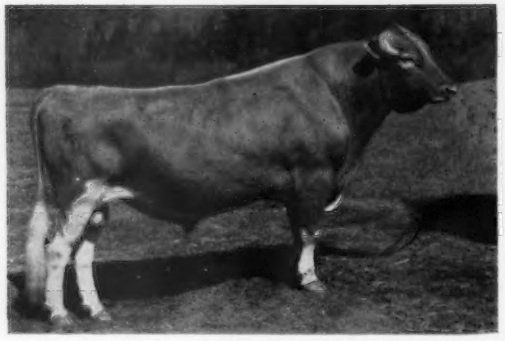

NG 39 YELLOW CREEK B. SALAMANDER
131 A.I. rec. av. 9084 4.9% 448
54 dau. 29 herds +576 milk +32 fat
Herdmates
Sire: **Yellow Creek R. Beacon**
Gold Star Sire
Dam: **Yellow Creek S. Jenny** "VG"

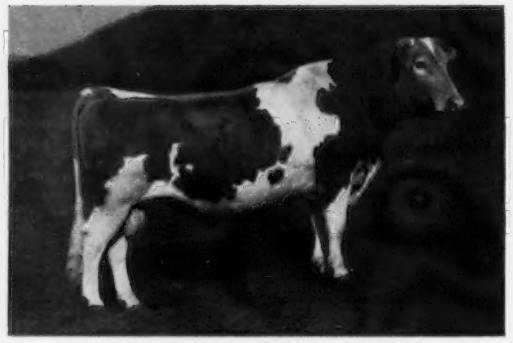

NG 46 BETHANY WISTAR'S H. HONOR
38 A.I. dau. 9659 4.9% 470
22 dau. 9 herds +382 milk +11 fat
Herdmates
Sire: **Villa Crest King's Honor**
Gold Star Sire
Dam: **Bethany Wistar's Helen** "VG"

An outstanding stud of Guernsey bulls at NEPA

NEPA Artificial Breeding Cooperative

Tunkhannock, Pennsylvania

William F. Schaefer, Jr., Manager **Box 26** **C. R. Hack, Guernsey Chairman**

GRAYCE FARMS — Dalton, Penna.

ROBERT Y. MOFFAT, OWNER — **REGISTERED GUERNSEY CATTLE**

Frank Brennan, Test Cows — **Ira Dodge, Manager**

CONSIGN — **A Foremost Son Out Of Jessica With 20,000 Lbs. Milk**

14th Sire And Bred Heifer Sale

May 9, 1963, Exposition Grounds, West Springfield, Mass.

Selling

← *GRAYCE FARMS FOREMOST'S JESTER*

Born January 31, 1962

His 7 nearest dams av. 17112 lbs. milk, 809 lbs. fat.

Sire: **Fairlawn Actor's Foremost**
11 daus., 12 rec. av. 12232—4.9%—601 (M.E.—305—2x), 38 cl. av. 81.9%. A daughter Grayce Farms Actor's Polly made 69.6 for the tester as a Sr2-year-old.
Foremost is by Fairlawn Peerless Actor (Gold Star Sire) out of Foremost Footprint's Quantity (VG), 24209—1127—9yrs—365—2x.

His Full Sister

Grayce Farms Foremost's Jessie, Very Good '61 (85.5). 14380—671—Jr2—305—3x. On retest with 14897—670—Sr3—2x in 229 days. Should finish among the Class Leaders.

His Dam

Grayce Farms Jessica, 13209—622—Sr2—365C—3x, 12100—577—6yrsDHIA—295, *20055—895—10yrsHIR—305—2x, Class Leader 9th place in milk, 22943—996—10yrsDHIA—365—2x.

Three Foremost Daughters — Paternal Sisters To Jester — All National Class Leaders

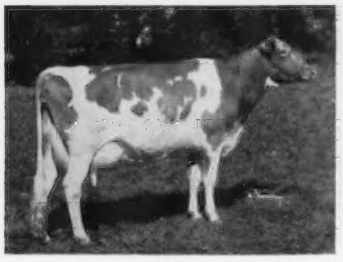

Grayce Farms Foremost Tulip
16275—802—Jr2—365—3x
*21835—*1103—Jr3—365—2x

Grayce Farms Foremost's Vestal
Classified VG (89) at 2 years.
*19385—*955—Sr2HIR—365—2x

Grayce Farms Foremost Queen
Classified Very Good (87)
*18664—*823—Sr3HIR—305—2x
1st in milk, 7th in fat.

This Is One Of The Nicest Calves We Have Consigned

GRAYCE FARMS — Dalton, Penna.

Farm located on Rt. 107—7 miles east of Rt. 11 between Scranton, Pa., and Binghamton, N. Y.

Brucellosis Cert. 18737 — Tel. Factoryville, Penna. 5-4681 — T. B. Accredited No. 162277

Antietam Guernseys

Building on the Blood of the Great Gold Star Queen Family

★ ★

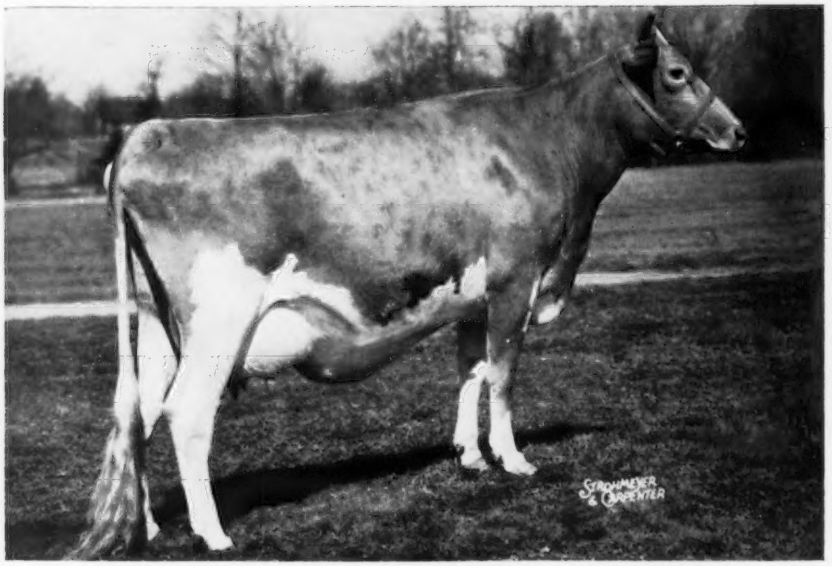

FAIRLAWN ACTOR'S QUEEN (VG '51 '62—87.5)

12530—561—Jr2—365C—3x
11086—513—13HIR—305—2x
Dam of 6 tested daughters — 8 daughters in our herd

Antietam H. Queen (VG)
10813—553—Sr2—305—2x
13061—691—5HIR—305—2x

Antietam King's Ermine (D)
12207—606—6yrs—305—2x

Antietam Royalist Queen (D)
9254—477—Jr2—305—2x
11632—590—Sr4HIR—305—2x

Antietam H. Actress (VG)
9785—502—Sr2—305—2x
10053—547—Sr3HIR—305—2x

Antietam King's Fawn
11042—505—7HIR—305—2x
9552—460—8HIR—305—2x

Antietam H. Glory (VG)
11460—542—Jr2HIR—305—2x

Production Remained High During '62

20 HIR Records Averaged 10950 Milk—5.2%—568 Fat (M.E.—305—2x)

Our Herd was Classified in August for the first time

22 HEAD — **4 Very Good — 15 Desirable — 3 Acceptable**
Herd Average 82.8% — 86.3% above the line

Our Herd Sire from the SONSIE Family — Gold Star

★ ANTIETAM H. ROYALIST ★

Gold Star Sire
10 daus., 18 rec. av. 11110—5.2%—573
(M.E.—305—2x), 11 cl. av. 83.5%

Also in Service **ANTIETAM BRILLIANT** born February 18, 1961.

A son of Liseter Brilliant (the bull that did such an outstanding job at Liseter) and out of Antietam H. Queen (see above).

We can usually offer breeding stock for sale, rich in the Queen Family blood.

Federal Accredited No. 169991 Pa. Bang's Free Cert. 267

Mrs. Florence B. Lyon, Owner
Telephone: Waynesboro 1240

ANTIETAM FARM

Located 2 miles south of Waynesboro.
WAYNESBORO, PENNA.

1927 COLDSPRINGS 1963

"A Name To Remember"

36 Years Of Following A Planned Breeding Program

Our 1962 Lactation Average

42 DHIR Records Average 9725 Lbs Milk—4.8%—464 Lbs. Fat

These Records Were Made By Daughters Of —

Coldspring's B. R. Defender — A son of Coldspring's Beauty's Romulus out of Dotty of West Side Farm, Excellent 4 times, 25338—1329—11yrs—365—3x.

Coldspring's L. R. Leader — A son of McDonald Farms Le Reliable out of Coldspring's B. R. Florence, 14598—723—5yrs—365—3x.

Lake Louise Coronation Prince — A son of Lake Louise Coronation King out of Lake Louise Superb's Patti, VG 3 times, 20038—1087—7HIR—365—2x.

McDonald Farms Le Reliable — A son of McDonald Farms S. Leader out of McDonald Farms Honeybloom, Excellent 3 times, 11162—658—6yrs—365C—3x.

In Service — Two Sons Of Prince —

Coldspring's Coronation King
Born March 3, 1959

King's Granddam

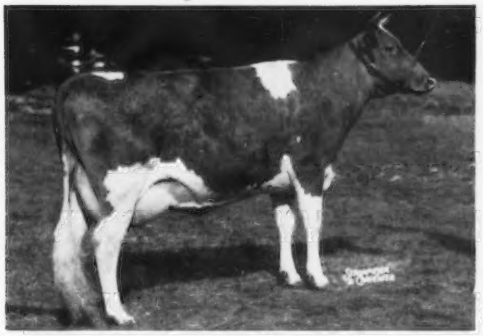

Coldspring's Hardwick's Beth (E 3 times)
17935—837—Sr3—365—3x
17643—908—5yrs—365—3x
Dam of Coldspring's Defender's Betina, she dam of King.

Coldspring's Coronation Prince
Born August 15, 1958

Prince's Dam

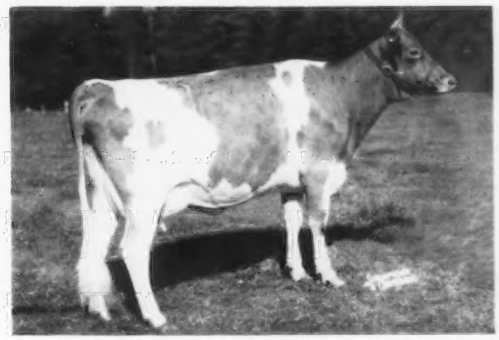

Coldspring's B. V. Charlotte
8746—475—Jr2—305—3x
Next Dam: Conrad's Princess Virginia
12856—730—5yrs—365—3x

Plan to visit our herd. You are always welcome.

COLDSPRINGS FARM

Accredited for Bang's 57 . . . Accredited for T.B.
Est. S. C. PRICE, Owner
Phone Conyngham Sunset 8-5331

SUGARLOAF, PENNSYLVANIA
HAZLETON, PENNSYLVANIA
JAMES STRADNICK, Herd Manager
Phone Conyngham 788-2557

FEATURING THE TWO LATEST ADDITIONS TO WPABC'S GUERNSEY BATTERY

A Maternal Brother to Foremost Quality's J.C. (WG—83)

FOREMOST HAPPY ACE (WG—95)

His Sire

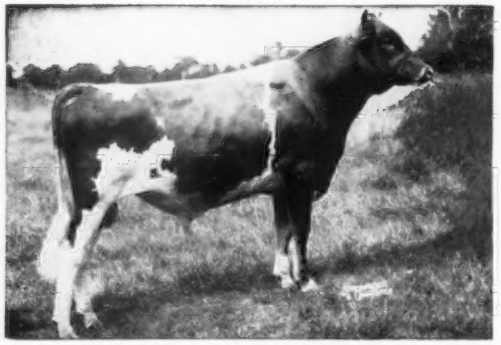

LUSHACRES HERMES' HAPPY FELLA
10 daus., 10 rec. av.
11,233M 4.8% 541F
(305—2x—M.E.)
8 class. daus. av. 83.9%.

His Dam

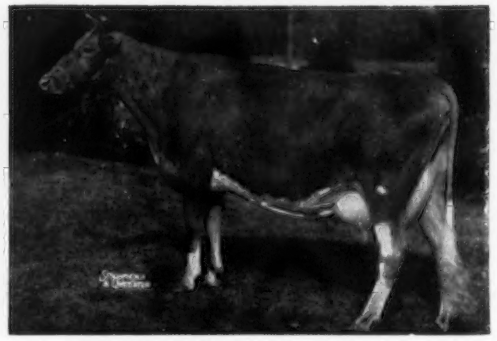

FOREMOST FOOTPRINT'S QUALITY (E)
9 rec. av. 15,717M 749F
Dam of 13 calves including a set of twins. 4 tested daughters — full sisters — 3-VG, 1-D.
1 summarized son, 11 daus. 15 rec. av.
10,163M 4.7% 478F (305—2x—M.E.)

CHEDCO BONANZA'S KING (WG — 94)

He will start in the schedule in late spring

His Sire

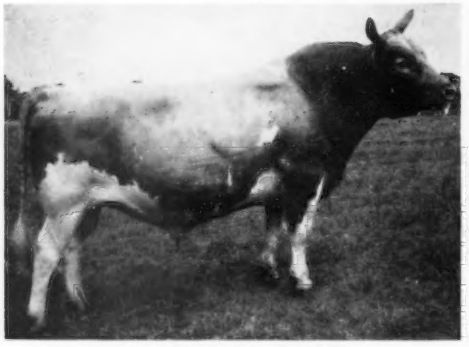

NYALA ERMINE'S BONANZA
Gold Star Sire
67 daus., 144 rec. av.
11,429M 5.0% 568F
(305—2x—M.E.)
106 class. daus. av. 84.5%.

His Dam

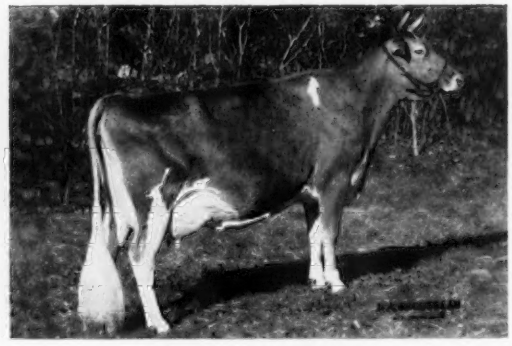

CHEDCO K. HOLLYHOCK
Excellent — 93 at 2 yrs.
Excellent — 94 at 3 yrs.
Sr2 305 2x 12,360M 5.4% 663F
Sr3HIR 12,168M 5.8% 708F (on retest) 2x in 279 days

WESTERN PENNSYLVANIA ARTIFICIAL BREEDING COOPERATIVE

P.O. Box 550 Phone: POrter 4-5101 Clarion, Pa.

ELMWOOD farm

Gold ★ Breeder
'58 '59 '60 '61 '62

GOLD STAR BREEDER – FIVE CONSECUTIVE YEARS

1958 . . . 28 records, 11283 lbs. milk, 592 lbs. fat, M.E.–305–2x
25 classified average 85.6%.

1959 . . . 25 records, 11198 lbs. milk, 571 lbs. fat, M.E.–305–2x
25 classified average 86.7%.

1960 . . . 32 records, 10594 lbs. milk, 549 lbs. fat, M.E.–305–2x
29 classified average 85.8%.

1961 . . . 19 records, 11000 lbs. milk, 574 lbs. fat, M.E.–305–2x
19 classified average 85.3%.

1962 . . . 35 records, 10843 lbs. milk, 569 lbs. fat, M.E.–305–2x
31 classified average 86.1%.

The Superior – Souvenir cross is producing far beyond our expectations. Our DHIR Herd Average as of March, 1963, is 11575 lbs. milk, 624 lbs. fat, 27.3 cow years.

Stock For Sale — Top Bred Bulls Backed By High Production

ELMWOOD FARM **Dubuque, Iowa**

The farm is located 6 miles south of Dubuque on Hwy. 61 — Phone 583-5053

Arnold M. Pancratz, Owner

FOUR MEMBERS OF OUR MILKING HERDS RECEIVED RECOGNITION AS 1962 STATE PRODUCTION LEADERS IN MILK OR FAT

DULUTH S. GRACE, VG (88)
10900–684–Jr2DHIR–305–2x
A daughter of **Colbys Governor**, Gold ★ Sire.

DULUTH ATHENA LA NOCE'S SENRAB, VG 4 times (86.5)
14440–793–6DHIR–305–2x
By Senrab's Prince's Monarch.

U. of M. D. SPRING
12740–662–Sr3DHIR–305–2x
By Colbys Supreme.

U. of M. G. GEM, VG (88.5)
12970–748–Sr4DHIR–305–2x
By Colbys Governor, Gold ★ Sire.

Daughters of **Langmeadow Magar**, Gold ★ Sire, are freshening and are living up to the reputation of their illustrious sire.

UNIVERSITY OF MINNESOTA

Northeast Experiment Station
3755 Jean Duluth Road
Duluth 4, Minnesota

Ralph Grant, Supt.
Michael Strasser, Herdsman

North Central Experiment Station
Grand Rapids, Minnesota

Dr. William Matalamaki, Supt.
Archie Johnson, Herdsman

NEW YORK

ALWAYS A SOURCE OF GOOD GUERNSEYS

These breeders usually have stock for sale.
PLAN TO VISIT THESE HERDS

Production At Stever Farms Is On A High Level

Our 1962 Lactation Average

88 DHIR Records Average 10631 M—4.8%—514 F (ME—305—2x). The highest herd in the state with over 80 records in the average.

OUR SPRING SPECIAL . . . A "Mo" Son out of a strong female line all the way back.

A Paternal Sister To The Calf

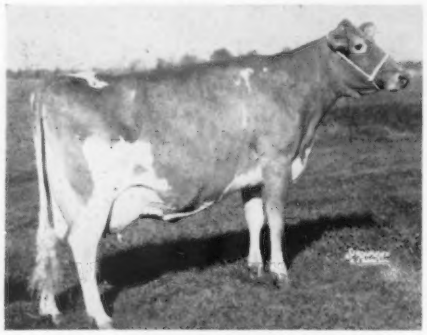

Senecaside Meryl, Excellent 7 times.
All-American Aged Cow, 5 times.
7 records include: 14015—701—6yrs—305—2x

Bull Calf — Born January 28, 1963

Sire: **Moreau Farms Chief**
175 daus., 313 rec. av. 9785—4.9%—480 (M.E.—305—2x), 238 cl. av. 83%.

Dam: **Stever's Butterfat Irene** (VG)
11670—645—Sr3DHIR—305—2x
12800—671—5DHIR—305—2x

Next Dam: **King's Royal Irene**
5 records include:
15269—*857—Sr4HIR—2x

Next Dam: **Queen's Royal Molly**
16211—875—9HIR—730 T.M.

This young calf is priced reasonable . . . write for further details.

N. F. Stever & Sons
Bob, Dick and Howard
Phone: PIoneer 8-2731
or 8-2983

STEVER FARMS

R.F.D. 2
Johnson City, N. Y.

The Daughters Of Our Junior Herd Sire—Jeweller—Are Most Attractive

Rosendahl N. Jeweller

Born January 28, 1961

Sire: **Rosendahl Lady's Nugget**
A son of a Gold Star Sire out of a twice Excellent dam.

His Sire's Half-Sister

Paxon Hollow Nugget's Polly (E—twice)
12989—612—Jr2—365—2x
14219—731—Jr4HIR—305—2x
Sold for $1800 in 1958.

Dam: **Langmore C. Jewell** (VG)
8 records including
10479—520—Jr3HIR—365—2x
10659—505—Sr4HIR—365—3x

Occasionally we have some choice females for sale.

STONY BROOK FARM

Rufus R. Sutherland
Owner

Valatie, N. Y.

Little Falls Farm Congratulates —

Mr. Roger Corbetta, Attebroc Farm, Millbrook, N. Y., and his very capable manager, Dave Peterson, on their recent selection of six of our best young cows and bred heifers. We are pleased they are going into one of the highest producing Guernsey herds in the state.

A Few Recent Completed Records

Little Falls Valor's Marlen
VG—88.5 at 12 yrs.
14030—616—10DHIR—305—2x
Little Falls Pharaoh's Pearl
Excellent 2x — 92.0 at 10 yrs.
15500—674—9DHIR—336—2x
Keshequas Pharaoh's Maud
VG — 86.0
14310—587—7DHIR—305—2x
Little Falls K P's Moxie
VG — 87.0
13610—695—5DHIR—305—2x
Little Falls Pal's Pansy
VG — 85.0
13340—548—11DHIR—305—2x
Little Falls Pharaoh's Margo
Excellent — 90.0
11440—591—9DHIR—305—2x
Elm Summit's Murelle
VG — 87.5
12580—556—8DHIR—305—2x
Little Falls Chans Maud
Excellent — 91.0
12240—624—Jr4DHIR—305—2x

Latest classification — February 26, 1963
2 E — 17 VG — 7 D — 1 A
Average Score — 85.7

Vistors Welcome

Stewart and Iva Parnell & Sons **LITTLE FALLS FARM**
5 miles west of Geneseo, off 63 on Federal Road
Telephone: Geneseo 894F5 **Piffard, New York**

There Is Great Depth Of Breeding Behind Our Augustine — Irene — Cherie Families

The "Augustine" Family . . .

IN OUR HERD — DAUGHTER ⟷ DAM — IN OUR HERD

LARCH HOLLOW ETHEL (VG '61, E '63)
12840—635—Jr2DHIA—305—2x
12650—621—Jr3DHIR—305—2x
7010—333—Jr4DHIR—2x in 101 days (still on test)
Two daughters in the Delbert and Walter Johnson herd, Silver Springs, N. Y., that include CATHY (VG '63), milked over 50 lbs. as a Jr2 on 2x. **We have a nice heifer calf by JOLLY VERN, and she is bred now to JOLLY VAL.**

LARCH HOLLOW AUGUSTINE (VG 4 times)
Several good records include:
14300—675—7DHIR—305—2x
Bred to McDonald Farms Jolly Val.
A son, **EAST KOY PRIDEMARK,** full brother to ETHEL (see opposite). **20 ANIMALS DUE TO HIS SERVICE.** A daughter, East Koy Eva, 9519—493—Jr2DHIA—307—2x, 8300—420—3yrsDHIA—2x in 183 days. **Augustine is by Waldorf Prediction and her daughter, ETHEL, is by Moreau Farms Chief. We would sell East Koy Pridemark with Semen Rights.**

The "Irene" Family . . .

IN OUR HERD — DAUGHTER ⟷ DAM — IN CLEARVIEW HERD

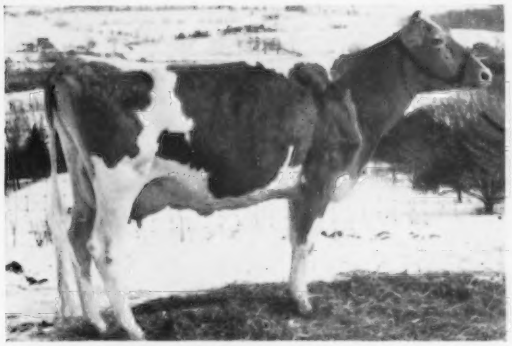

INEZ VALOR FORTUNE (VG '61 '63)
A daughter of Yellow Creek S. Fortune.
12240—577—Jr2DHIR—305—2x
12770—635—Jr3DHIR—305—2x (pending)
1st 2-Year-Old, 1st 3-Year-Old, Western N. Y. Field Day, 1961, 1962.
Two generations of Excellents in back of Inez.
She has a son by JOLLY VERN at N. Y. ABC, Inc. **She is due July 7, 1963 to JOLLY VERN.**

IDA VALOR CHIEF (E 3 times)
Owned by Pauline E. Woolworth, Winthrop, Maine.
A daughter of Moreau Farms Chief.
Several good records include:
10760—547—Sr3DHIR—305—2x
She also has a daughter at the James D. Berry, Jr., Windy Hill Farm, Titusville, Pa., and Clearview Farms, Winthrop, Maine. A son, Greystone King Mo, is at Greystone Farm, Auburn, N. Y.

The "Cherie" Family . . .

IN OUR HERD — DAUGHTER ⟷ DAM — IN OUR HERD

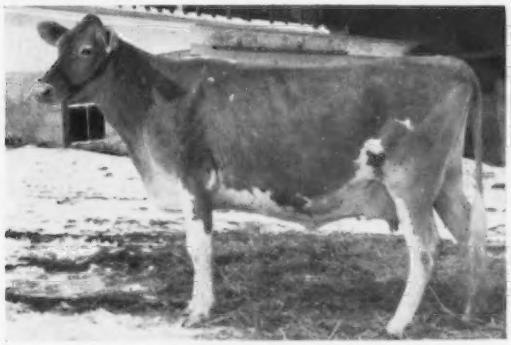

HILLCREST FAME'S CECELIA (VG '63)
9398—481—Jr2DHIR—2x in 282 days (still on test)
2nd 2-Year-Old, Western N. Y. Field Day, 1962.
16 MEMBERS OF THE CHERIE FAMILY IN OUR HERD
There are 4 generations of Very Good cows back of Cecelia. **She is by Yellow Creek S. Fame,** full brother to S. Fortune, sire of Inez Valor Fortune (above). **CECELIA is due June 8, 1963 to JOLLY VAL.**

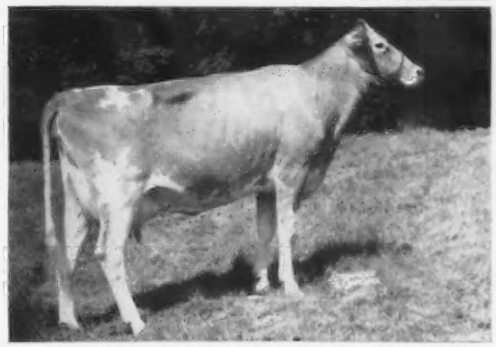

HILLCREST PRE LEADER'S CELIA (VG twice)
Several good records include:
10171—556—Jr4HIR—305—2x
10510—538—6—7DHIR—305—2x
1st 3-Year-Old, N. Y. ABC Show, 1958. Grand Champion, Western N. Y. Field Day, 1961, 1962. **A daughter of McDonald Farms Pre Leader.** Her calf, born July 4, 1962, will be shown this year. **LEADER'S CELIA is due June 10 to BURGER'S PLACE BILLY.**

Hillcrest Farm

Ronald Wetherwax
¼ mile west on Durfee Road

Wyoming, N. Y.

15 REASONS WHY YOU SHOULD ATTEND THIS SALE MAY 9

15 TOP YOUNG BULLS — HELD FOR THIS SALE
25 BRED HEIFERS OR COWS — SAVE TIME AND TRAVEL
BUY THEM AT YOUR PRICE

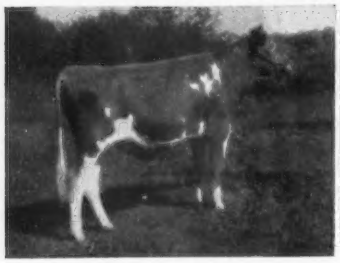

(snapshot)
GOLDEN HARVEST LYNDON
Born September 17, 1961
7 nearest dams av. 15798M—781F.
Sire: **Old Homestead C.A.B.A. Phareka 173 daughters 10780M—498F.**
A herdmate difference of +1570M—+51F.
Dam: **Golden Harvest C. Lynne** (VG)
12600—658—Jr4DHIR—305—2x
The Ermine—Royal Levity Family
See page 446, March 23, 1963 Journal.

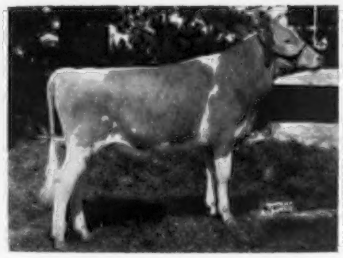

ATTEBROC BONANZA'S PRINCE
Born January 14, 1962
7 nearest dams av. 14693M—776F.
Sire: **Nyala Ermine's Bonanza** (Gold Star)
Dam: **Fairlawn K. Fairy** (VG)
14280—681—8DHIR—305—2x
Lifetime 89,982M—4,407F
Full sister to Fairlawn K. Pharaoh in N.Y.A.B.C. stud.
See page 782 of this Journal.

NYALA ATHENA'S ROYAL
Born June 10, 1962
6 nearest dams av. 16671M—814F.
Sire: **Moreau Farms Chief**
Dam: **Nyala Trans Athena** (VG '61 '62)
13391—598—Jr2—365—2x
14080—619—Jr3HIR—293days—2x
See page 783 of this Journal.

(snapshot)
NORTHERN DUKE'S PRINCE
Born February 10, 1962
7 nearest dams av. 16455M—886F.
Sire: **Northern L.D.'s Petunia's Duke**
Dam: **Great Elm C. Ela** (VG)
13099—701—7yrs.
Duke's Prince is a ¾ brother to LushAcres Hermes' Quest (E), All-American, Class Leader.
See page 784 of this Journal.

(snapshot)
DEERSHORN K. ADMIRAL
Born August 8, 1962
7 nearest dams av. 14616M—743F.
Sire: **Fairlawn K. Footprint**
Dam: **Deershorn Honora** (VG 4 times)
GOLD STAR DAM, Lifetime production to date 107,241M—5,353F.
See page 642 of the April 7, 1963, Journal.

GRAYCE FARMS FOREMOST'S JESTER
Born January 31, 1962
7 nearest dams av. 17678M—831F.
Sire: **Fairlawn Actor's Foremost**
Actress—Faithful Families
Dam: **Grayce Farms Jessica**
20276—866—10yrs—310—2x
Should finish with about 23000 lbs. milk, 1004 lbs. fat, 365—2x.
See Pennsylvania Directory, page 47 of this Journal.

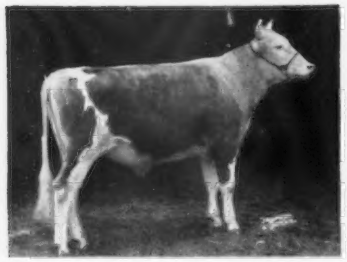

HIGH MEADOWS REGAL COLLECTOR
Born October 11, 1961
7 nearest dams av. 15023M—723F.
Sire: **High Meadows Jolly Waterloo**
Dam: **Caumsett Indian Columbine** (VG 3 times)
14923—681—Jr2—365—3x
She is by McDonald Farms Predictor out of Caumsett Clover (E), 14706—758—Sr3—365C—3x.
See page 787 of this Journal.

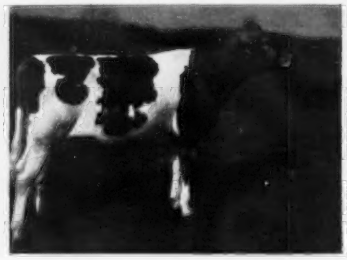

(snapshot)
HANOVER HILL MO BUSTER
Born August 14, 1962
6 nearest dams av. 13024M—657F.
Sire: **Moreau Farms Chief**
Dam: **Hanover Hill Pre Bountiful** (E '60 '62)
10584—444—Jr2HIR—305—2x
A Wandamere Predictor out of Hanover Hill Beauty **(GOLD STAR DAM).**

(snapshot)
R & R BON PROFIT
Born August 2, 1962
7 nearest dams av. 13589M—670F.
Sire: **Nyala Ermine's Bonanza** (Gold Star)
Dam: **Deershorn L. Lila**
14710—683—5DHIR—305—2x
She is by Langwater Deershorn (Gold Star).

DUNN & HARWOOD, CORDAVILLE, MASS. . . . Sales Managers (Tel: HUntley 5-0714)

14th SIRE & BRED HEIFER SALE

WEST SPRINGFIELD, MASS.
EASTERN STATES
Lunch before 11:30
SALE PROMPTLY AT 11:30 A.M.
WITH THE "PARADE OF BULLS"

MAY 9

15 SERVICE AGE YOUNG BULLS — 25 BRED HEIFERS — SOME FRESH

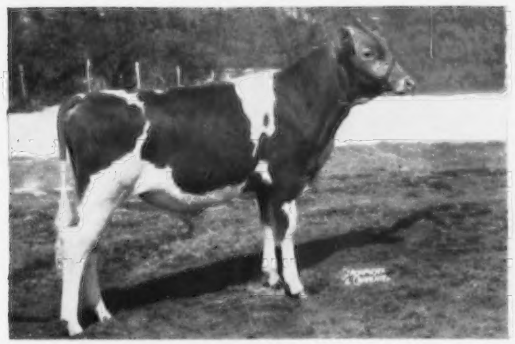

McDONALD FARMS MISTER FABIAN, born May 17, 1962. **7 nearest dams av. 13989M—734F.** Sire: **McDonald Farms Premier** (Gold Star). Dam: **McDonald Farms Noble Ruby** (VG), All-American 4-Year-Old, 1955. 12430—561—5yrs—305C—2x. **Fabian's full sister has 13977—680—Jr3HIR—305—2x. See page 642, April 7, 1963 Journal.**

WANDERING BROOK J V PEGLER, born October 20, 1962. **7 nearest dams av. 14314M—716F.** Sire: **McDonald Farms Jolly Val** (Gold Star). Dam: **Broadview Farm Peggy** (E 6 times), 2 milk Class Leading records. *15960—690—Jr4—305—2x. 18810—823—5DHIA—365—2x. **Pegler is a full brother to Wandering Brook JV Pegasus ($2,800), top in last year's Sire Sale. See page 785 of this Journal.**

(snapshot)
WOODACRES KING'S FLASH, born May 17, 1962. **7 nearest dams av. 16883M—864F. 5 are E.** Sire: **Fairlawn Hornet's Sailor King.** Dam: **Deep Lake F. Welcome,** 14371—806—4—8HIR—305—2x. **She is by FLASH** (Gold Star). **See page 669 of this Journal.**

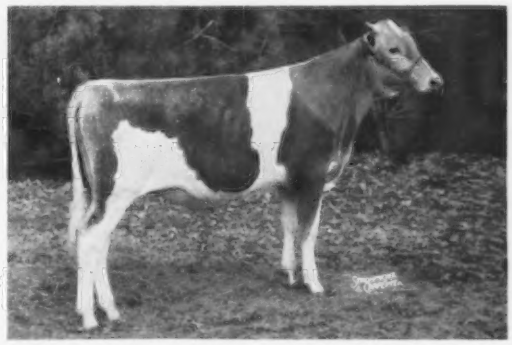

HOMINY HILL HERDSMAN, born April 16, 1962. **7 nearest dams av. 15530M—804F.** Sire: **Hominy Hill Adrian.** Dam: **Hominy Hill Champion Honetta** (VG twice). *14370—*735—Sr2—305—3x. Milk and Fat Class Leader, 14138—726—Sr3—305—2x. 14365—764—Sr4—305—2x. **See page 529, April 7, 1963 Journal.**

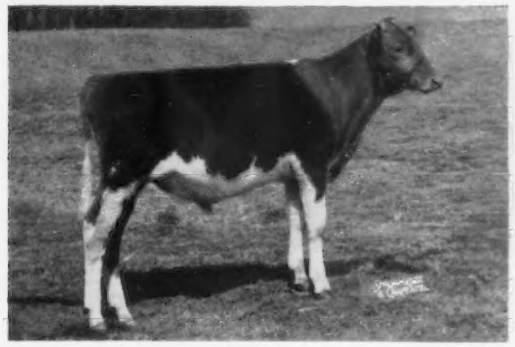

LISETER BRILLIANT BLAZER, born August 11, 1962. **7 nearest dams av. 13613M—643F.** Sire: **Liseter Brilliant.** Dam: **Arrus K. Princess Ramona,** 11054—448—9HIR—305—2x. **Blazer is a full brother to Liseter Brilliant Ramona (E '61), and Liseter Brilliant Ruth (E '59).**

MULHOCAWAY BFT. DIAMOND JIM, born September 29, 1962. **6 nearest dams av. 13283M—724F.** Sire: **Yellow Creek Jewel Supreme** (Gold Star). Dam: **Mulhocaway Butterfat Gemita,** 10481—572—Jr3HIR—305—2x. **By a Gold Star Sire out of a 5 times Excellent. See II Cover of this issue.**

BREEDERS MAKE IT A POINT TO SAVE THEIR BEST FOR THIS ANNUAL SIRE SALE. THEY'RE TOPS OF THE CROP YOU'LL AGREE WHEN YOU RECEIVE YOUR CATALOG AND SEE THESE SIRES AT THE SALE — WRITE US FOR A SALE CATALOG.

DUNN & HARWOOD, CORDAVILLE, MASS. . . . Sales Managers (Tel: HUntley 5-0714)

Attebroc Farm

Fairy's Son By BONANZA Consigned —

14th Sire And Bred Heifer Sale

May 9, 1963, Exposition Grounds, West Springfield, Mass.

Here He Is

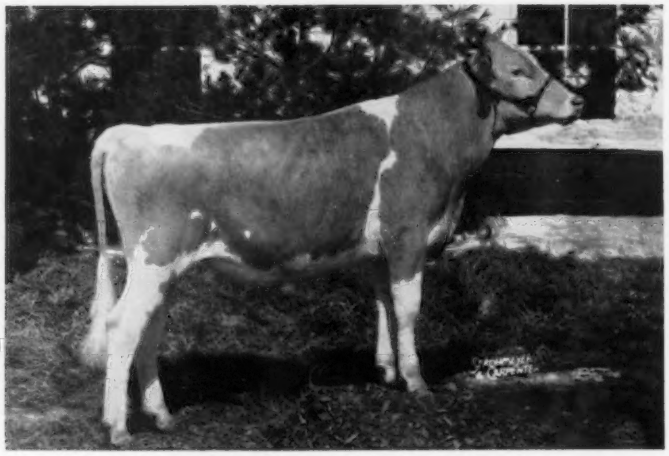

Attebroc Bonanza's Prince
Born January 14, 1962
His 7 nearest dams average 14567 Lbs. Milk, 754 Lbs. Fat.

Sire: **Nyala Ermine's Bonanza**
Gold Star Sire
(The Ermine Family)

Dam: **Fairlawn K. Fairy** (VG)
8 records including —
13280—607—7DHIR—305—2x
14280—681—8DHIR—305—2x

His Sire's Dam

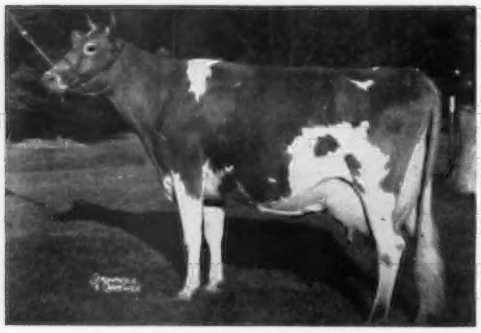

Fairlawn Peerless Ermine
Very Good 3 times
16726—869—7yrs—365C—3x
17855—893—8yrs—365—3x
16892—838—10yrs—365—2x

His Dam's Full Sister

Fairlawn K. Veronica
Very Good 4 times
13961—838—Jr2—365—3x
Sold for $1000 in 1952.

PLAN TO VISIT OUR HERD — VISITORS ALWAYS WELCOME

T.B. Accredited . . . Bang's Certified — A-4189

Roger H. Corbetta, Owner Tel. Dairy: OR 7-5652 — Residence: OR 7-3927 **David Peterson,** Manager

Verbank Road, Millbrook, N. Y.

A MO SON FROM THE FERN FAMILY

1 COW AND 1 BRED HEIFER . . . CONSIGNED . . . 14th SIRE AND BRED HEIFER SALE, EXPOSITION GROUNDS, WEST SPRINGFIELD, MASS., THURSDAY, MAY 9, 1963

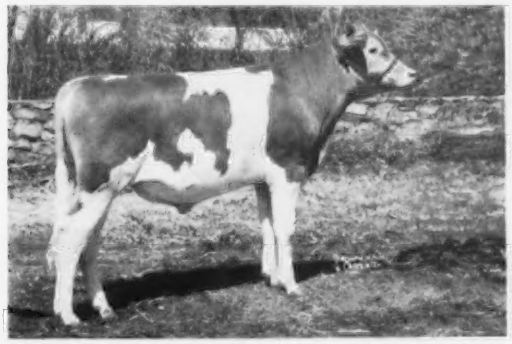

IN THE SALE: **NYALA ATHENA'S ROYAL,** born June 10, 1962. Sire: **Moreau Farms Chief.** He is also the sire of the All-American Senior Get of Sire, 1961, sire of Senecaside Meryl (E 7 times), 5 times All-American Aged Cow, 1957-1961, 13428—716—7yrs—305—2x, 13366—722—8HIR—305—2x.

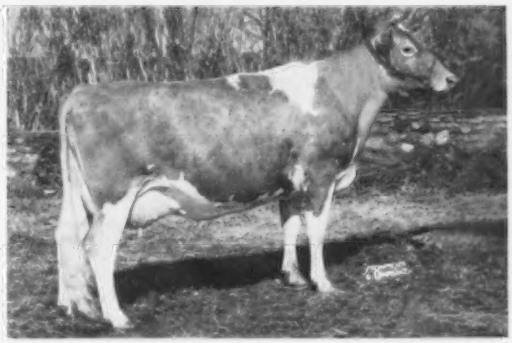

HIS DAM: **NYALA TRANS ATHENA** (VG '61 '62). 13391—598—Jr2—365—2x. On retest, 14080 lbs. milk, 619 lbs. fat, Jr3HIR—293 days—2x. Still on test. A daughter of Blakeford Transfer ★ **GOLD STAR SIRE** ★ and out of Champion Fern (see below).

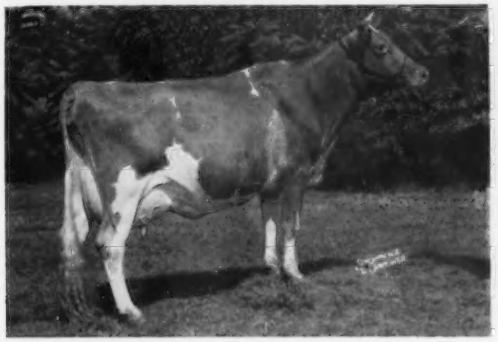

HIS DAM'S DAM (E): **HOMINY HILL CHAMPION FERN, Excellent 5 times, sold for $5,300.** 15321—733—Jr2—365C—3x, 16425—791—Jr3—365—3x, *16784—*779—Sr4—305—2x, *20182—954—5yrs—365+2x, 22466—1067—6yrs—365—2x. On retest, 18360 lbs. milk, 827 lbs. fat, 8HIR—279 days—2x. Still on test. A daughter of Hominy Hill Champion ★ **GOLD STAR SIRE** ★.

ALSO SELLING — NYALA PHYLLISTON'S DAWN. Born January 4, 1961. Sire: **Nyala Beda's Phylliston,** son of Beda (see below). Dam: **Nyala Prince's Hope,** 13185—730—Sr3—305—2x, 12047—659—Sr4HIR—305—2x. A daughter of Nyala Peerless Prince ★ GOLD STAR SON OF ERMINE, and out of Bettina (see below).

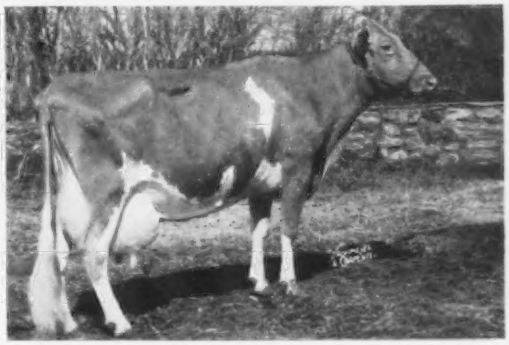

HER DAUGHTER IS SELLING: **ADELL FARM NIGHTINGALE F. DORIS** (VG 3 times). *15611—755—Jr3—365—2x, *17248—*829—Jr4—305—2x, 20032—967—5yrs—365—2x, 16433—731—6yrs—305—2x. On retest, 14900 lbs. of milk, 714 lbs. fat, 7HIR—231 days—2x. Still on test. **A daughter of Fritzlyn Jeanette's Flash ★ GOLD STAR SIRE ★.** She is dam of **NYALA KING'S ARLENE** (VG '62), 9208—469—Jr2—305—2x. She will be fresh and selling open. She was born December 13, 1958 and calved March 3, 1961. April 7, 1962. She is by **Fairlawn Ermine's King,** a son of Fairlawn H. Eastern King ★ GOLD STAR SIRE ★ and out of Ermine **(see below).**

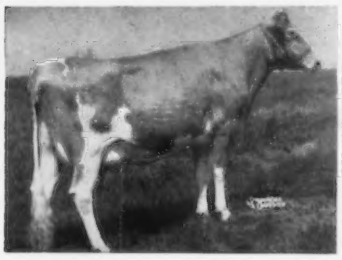

Her Sire's Dam: **NYALA SUPREME BEDA (E '57).** 9 good records include 15184—829—Sr3—365C—3x, 17537—903—5yrs—365C—3x, 14865—795—7yrs—305C—3x, 15670—798—11yrs—365—2x. 1st Produce, Conn., 1953. 5 tested daughters include Nyala Prince's Glory (E 4 times), sold for $8,000. *17150—*918—8HIR—305—3x.

Her Dam's Dam: **NYALA SUPREME BETTINA,** VG 6 times, 11 top records, 2 were class leading. 18626—1071—8yrs—365C—3x, 17310—1027—7yrs—365C—3x, 16610—955—9yrs—365—2x, 15477—848—13yrs—365—2x. **This family is noted for its production.**

Dam of Arlene's Sire: **FAIRLAWN PEERLESS ERMINE,** VG 3 times, ★ **GOLD STAR DAM.** 16726—869—7yrs—365C—3x, 17855—893—8yrs—365—3x, 16892—838—10yrs—365—2x. 6 sons, 2 are ★ GOLD STAR and include Nyala Peerless Prince, **sire of Dawn's dam,** 5 tested daughters, 4 classified, 1 E, 3 VG.

VISITORS WELCOME

Located on Conn. Thruway, Sherwood Island, Exit 18 to Rte. 136.

NYALA FARM • Greens Farms, Connecticut

Registered Guernsey Cattle — Tel. Fairfield CLearwater 9-1856 — T. B. and Bang's Cert. No. 497

HORACE LANUTE, Managing Herdsman — Please address correspondence to MRS. J. W. FOSTER, Manager

A Maternal Brother To Quest Is Selling . . .
14th SIRE AND BRED HEIFER SALE, Exposition Grounds,
West Springfield, Mass., Thursday, May 9, 1963

NORTHERN DUKE'S PRINCE

Born: Feb. 10, 1962

See page 780 of this Journal for snapshot of this bull

Sire: **Northern L.D.'s Petunia's Duke,** a son of Northern F. Hermes (he sire of Quest — see below) and out of Petunia.

His Sire's Dam

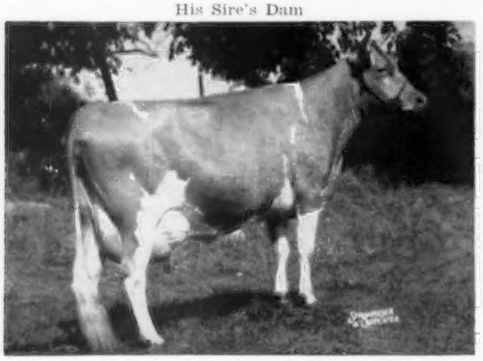

Ideal's L.D.'s Petunia ($6,000) VG '62
12674—*737—Jr2—365C—2x
16468—*896—Sr3—365—2x
17673—892—Sr4—365—2x
17997—932—5yrs—365—2x
19716—1043—7yrs—365—2x

His Sire's Granddam

Ideal's May Royal's Petunia ($7000)
*17449—*937—Jr2—365C—3x
*17050—*894—Sr3—365C—2x
*19109—*1002—Sr4—365—2x
3 tested daughters, all over 900 lbs. fat.

His Dam

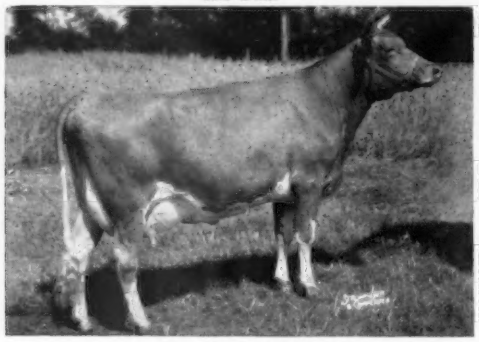

Great Elm C. Ela (VG '59 '62)
13099—701—7yrs—365—3x
12869—691—11yrs—305—2x
1st Produce of Dam, Wisconsin, International, National '56.
5 tested daughters

His Maternal Sister

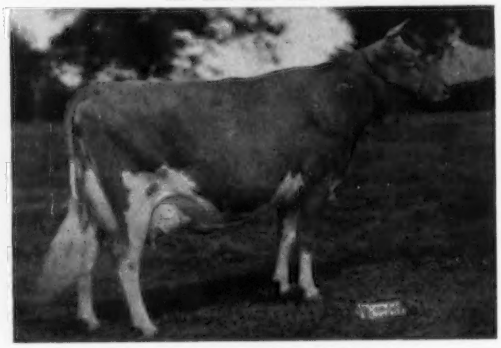

LushAcres Hermes' Quest (4 times E)
13882—803—Jr2—365—3x
17529—1104—Jr4—365C—3x
14651—*900—5HIR—305—2x
14755—868—6HIR—365—2x
All-American Sr. Yr. '54, 2-yr-old '55, 3-yr-old '56, sold for $15,500.

SEND TO DUNN AND HARWOOD, CORDAVILLE, MASS., FOR CATALOG

FOR SALE . . . At The Farm

3 other equally well-bred young sires — priced reasonably and bred right. SEND FOR COMPLETE PEDIGREES AND PRICES . . . These 3 sires, along with NORTHERN DUKE'S PRINCE (see above) are representative of our best.

T. B. Accredited

NORTH FARM

Bang's Accredited

BRISTOL, RHODE ISLAND

FRANK McBRIDE, Manager — Tel.: Warren, R. I. CHerry 5-7400 — JOE CABRAL, Herdsman

GRASSLAND FARM

Farm located 4 miles north of Salisbury off Rte. 41 — ¼ mile

VISITORS ALWAYS WELCOME

PRIMATE . . .

Our Gold Star Sire Now In Service At American Breeders Service . . . Is Still Being Used In Our Herd Through Frozen Semen

MULHOCAWAY BUTTERFAT PRIMATE

25 daus., 37 rec., av. 10593—4.9%—
523 (M.E.—305—2x), 27 cl. av. 83.5%.

We have 45 Primate daughters in our herd today.

Our Primate Daughters Are Being Bred To Our Flash Son —

DEEP LAKE F. SUPREME

Born December 20, 1956

His first 6 daughters, 6 records, average 11612 M—5.2%—600 F (M.E.—305—2x). 6 classified daughters — 3 Very Good, 3 Desirable.

Sire: **Fritzlyn Jeanette's Flash**
Gold Star Sire
30 daus., 49 rec. av. 12519—5.1%—636 (M.E.—305—2x), 30 cl. av. 86.6%.

Dam: **Ideal's Superior's Hilda**
Very Good '56 '58
12848—722—Jr2—365—3x
14187—851—Sr3—365C—3x
13794—759—6yrs—305—2x

We have consigned to **Dick Harwood's Bred Heifer Sale,** May 9, 1963, West Springfield, Massachusetts, a **Supreme** out of a **Primate** daughter.

Two Younger Members Of Our Bull Staff —

NYALA BONANZA'S ONWARD — Born December 26, 1959

A son of **Nyala Ermine's Bonanza** (Gold Star Sire), out of **Adeli Farm Nightingale F. Doris**, 17248—829—Jr4—305—2x), 20032—967—5yrs—365—2x.

HOMINY HILL HOLLIREX — Born April 13, 1962

A son of **Hominy Hill Adrian**, Junior Herd Sire at Hominy Hill, and out of **Hominy Hill Champion Hesta**, Excellent '61 '62, *17527—*793—Jr2—305—3x.

DAVID SIBBALD, Owner
GEORGE QUINION, Manager

GRASSLAND FARM Salisbury, Connecticut

Tel.: Lakeville, HEmlock 5-2167

A JOLLY VAL SON Consigned - - -

14th Guernsey Sire And Bred Heifer Sale

May 9, 1963, Exposition Grounds, West Springfield, Mass.

WANDERIMG BROOK J V PEGLER — born October 20, 1962

Sire: **McDonald Farms Jolly Val** (Gold Star Sire), a combination of the Excellent Pansy, Jolly Lady, and Gold Star Lady Augusta Families.

His Dam

Broadview Farm Peggy
Excellent 6 times (92.5)
16490—700—6DHIR—305—2x

Himself

Wandering Brook J V Pegler

His Full Brother

Wandering Brook J.V. Pegasus
Topped last year's Sire & Bred Heifer Sale, $2,800.

His Maternal Sister

Wandering Brook Miss Peggy
VG (88)

Two Paternal Sisters

Wandering Brook J.V. Honey
E 4 times (93)
14160—631—Sr4DHIR—305—2x

Wandering Brook J.V. Dottie
E twice (91)
10590—550—Jr4DHIR—297—2x

We feel this Val son is tops. His dam is a great Fra-Mar Pharaoh daughter, 7 years old, and has been E 6 times (92.5), twice National Class Leader, and has records up to 18810—823—5DHIA—365—2x. She has made the most milk for her age of any cow that we have ever owned, and her daughter by our McDonald Farms Mister Zell bull is doing even better, thus proving her ability to transmit. The Val daughters are doing better than ever this year, and those classified again this year have all been raised.

Also Consigned — A JOLLY VAL DAUGHTER, Wandering Brook J.V. Fancy

Herself

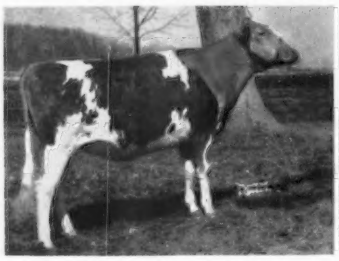

Wandering Brook J.V. Fancy

Due this fall to McDonald Farms Mister Zell, Gold Star Sire.

Two Paternal Sisters

Wandering Brook J.V. Girl E (91)
Top Female, 1961 McDonald Sale, $3,100.
2nd 2 yrs, Ohio, 1961, when stale.

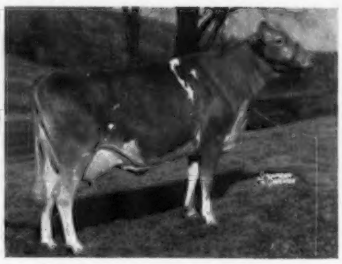

Wandering Brook J.V. Goldie
VG twice (89)
10910—580—Jr2DHIR—315—2x
3rd 3 yrs., Ohio, 1962, when stale.

FANCY is out of a twice VG, heavy producing daughter of McDonald Farms Pre Leader. She is a nice big, rugged heifer and very much resembles her dam at the same age. The 3 nearest sires of the calf she is carrying are all Gold Star Sires.

We are pleased to be able to offer a pair of Vals like these to represent WANDERING BROOK in this sale.

Gold Breeder 1961

WANDERING BROOK FARMS

" Consistently good . . year after year "

4 miles west of Tully on Route 80

THE STANLEY MURPHY FAMILY

R. D. No. 1 — TULLY, N. Y.

A Jolly Waterloo Son Out Of A 3 Times Very Good Predictor Daughter Is Selling

14th GUERNSEY SIRE AND BRED HEIFER SALE, EXPOSITION GROUNDS, WEST SPRINGFIELD, MASS., THURSDAY, MAY 9

Himself — In Sale

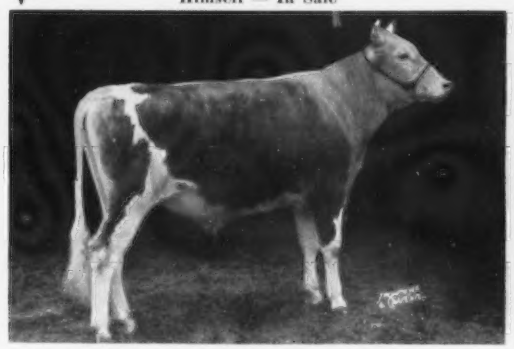

HIGH MEADOWS REGAL COLLECTOR
Born: October 11, 1961
7 nearest dams average 15023—723 (4 classified EXCELLENT).

A Paternal Sister — All-American

HIGH MEADOWS REGAL CLETUS
1st prize heifer calf, National, 2nd N.Y. State Fair, 1962, All-American Heifer Calf, 1962.

REGAL COLLECTOR is by High Meadows Jolly Waterloo, All-American Sr. Yr., 2-year-old, 1960, 1961. He sire of 2 All-American and 1 Reserve All-American heifer calves in the past 2 years. Jolly Waterloo is by McDonald Farms High Neptune out of Caumsett Regal Gloss (5 times E) 14078—647—Jr2—365C—3x, 12350—583—8HIR—305—2x, Reserve All-American Aged Cow, 1957, 1958.

REGAL COLLECTOR is out of Caumsett Indian Columbine, 3 times VG, 6 records include: 14923—681—Jr2—365C—3x, 12820—564—Jr4HIR—305—3x, 11070—469—7DHIR—305—2x.

REGAL COLLECTOR is a ¾ brother to High Meadows Jolly Caroline, 10190—468—Jr2DHIR—305—2x, 9570—455—Jr3DHIR—242 days—2x, still on test.

Visitors Always Welcome

Bill Russell, Farm Foreman — Telephone: Syracuse, N. Y., HOward 9-1541 — Herb Bailey, Herdsman

HIGH MEADOWS FARM GUERNSEYS

HENRY C. VENIER, owner
SENTINAL HEIGHTS RD.
LAFAYETTE, N. Y.
3 MILES SOUTH OF SYRACUSE

A VG King James Consigned —

14th Sire And Bred Heifer Sale

May 9, 1963 — West Springfield, Mass.

GREENRIDGE J. ROSEANN

Born March 10, 1958

Classified Very Good '60 '62 (88)
9110—391—Jr2DHIR—305—2x
9660—430—Jr3DHIR—304—2x
On retest with, 10200—462—Sr4—2x in 261 days.

Sire: **Chedco King James**
12 daus., 16 rec. av. 9822—4.8%—468 (M.E.—305—2x). 11 cl. av. 83.5%. A full brother to Chedco K. Janet, VG 4 times, 14933—789—Sr2—365—3x, 17531—1019—5yrs—365—2x.

Dam: **Eight Bells Hollirose WTIC**
9 records include —
10980—572—7HIR—298—2x
10916—499—9HIR—291—2x
Dam of 4 tested daughters.

Next Dam: Eight Bells Musk Rose
10740—484—5HIR—305—2x

Roseann is due July 18 to Norgert's Royal Nance (Gold Star Sire).

Don't overlook **Roseann** sale day — She's the right kind.

Visitors Always Welcome

GREENRIDGE FARM

Located on Rte. 87, 3 mi. south of Lebanon, Tel. NI 2-7183

Herman R. Weingart & Sons — **Lebanon, Connecticut**

---

51 HEAD IN VERMONT

EARLE W. RICHARDSON DISPERSAL

FRIDAY, MAY 3, 1963, NEW HAVEN, VT.

Machinery at 12:00 Noon — Cattle at 1:00 P.M.

(1 Mi. E. of Rt. 7 about 24 Mi. S. of Burlington)

This very good farmer-breeder's herd includes:

33 COWS — 13 BRED HEIFERS — 5 FALL CALVES
YEARLING BULL

DHIA Herd Av. 8018M 4.9% 392F (Actual). This represents profitable production under a system of moderate feeding on a rented farm.

FRESHENING SCHEDULE: Cows — 2 fresh, 1 due in July, 2 in Aug., 5 in Sept., 9 in Oct., 6 in Nov., 5 in Dec. Bred Heifers — 1 is due in May, 1 in Sept., 3 in Oct., 5 in Nov., 3 in Dec.

HERD INCLUDES: 12 daughters of **Erl-Terre Duke,** a son of Curtiss Candy Champion Curtiss and King Dasher's Pansy Blossom, DHIA—11604M.—486F. at 11 yrs. There are 4 daughters of **Moreau Farms Chief,** 389 daus., 665 rec. av. 8539M.—4.9%—416F. (N.Y.A.B.C. summary), and a yearling son whose dam made DHIA—12350M.—5.02%—638F. at 5 yrs. in 305 days. 30 HEAD are bred to **Mulhocaway Butterfat Dispatch** whose first 6 daus. av. 12,568M.—617F. There are 2 heifer calves by **McDonald Farms Jolly Vern** and 2 cows bred to him.

HEALTH: T.B. Accredited, Bang's Certified, Calfhood Vaccinated, tested within 30 days. Bred females pregnancy checked.

(Machinery includes a '540' Cockshutt Tractor with shovel that has been used less than 500 hours.)

For Catalog Write

TOM WHITTAKER, Auctioneer — **BRANDON, VT.**

Announcements by BUZZ GAREY, MORRISVILLE, PA.

ROLLING ACRES

ELGIN, ILLINOIS

Route 1, Box 244

MRS. GERTRUDE MCNAUGHT, Owner
PHILIP E. MOORE, Manager
Phone: ATwater 9-3431
Federal Accredited for T. B. 523042

THOMAS GRISWOLD, Assistant Manager
HORST KRETCHMER, Herdsman
Bang's Accredited 1465

GOLD STAR GUERNSEY BREEDER RECOGNITION FOR THE 4TH CONSECUTIVE YEAR

Gold Breeder
1959-1960-1961
1962

Only Herd in Illinois With 4 GOLD STAR Breeder Awards

For The Past 3 Years We Have Had THE TOP HERD IN THE NATION FOR HERDS WITH 100 OR MORE OFFICIAL HIR — DHIA RECORDS

Rolling Acres Guernseys Have That Sought After Combination Of Type And Each Year The PRODUCTION GOES UP And The CLASSIFICATION GOES UP.

Position In Nation	Year	Records	Milk	%	Fat	Cows	Classification
	1959	87	11109	4.9	549	85	84.3%
1st MILK	1960	128	11738	4.8	559	111	84.9%
1st MILK	1961	109	11622	4.9	573	105	85.7%
1st MILK	1962	108	12167	5.0	614	102	86.2%

Rolling Acres — Home Of GOLD STAR SIRES And GOLD STAR DAMS

GOLD STAR SIRES BRED OR DEVELOPED IN OUR HERD

- Boulder Bridge Scotsman
- Colby's Emperor
- Foremost Quantity's Royal
- Norgert's Alexis Scotsman
- Norgert's Quebec's Scotsman
- Norgert's Royal Diamond
- Norgert's Royal Footprint
- Norgert's Royal Nance
- Norgert's Scotsman Master

GOLD STAR DAMS BRED OR DEVELOPED IN OUR HERD

- Boulder Bridge L. Alexis
- Boulder Bridge Quebec
- Leeside Champion Solitaire
- Lockshore Prince's Diamond
- Norgert's Scotsman Ramona
- Wey Acres Levity Kathryn

Tie Your Herd And Program To GOLD STAR Inheritance — Buy A Rolling Acres-Bred Bull

"The Welcome Mat Is Out At Rolling Acres"

Rosewood Farms

ROSELLE, ILLINOIS

W. H. ODLUM, Owner
Phone: 529-2983

Registered Guernsey Cattle
MARVIN R. FANSHER, Manager
DON GRAVER, Herdsman

GOLD STAR BREEDER

FOR THE THIRD CONSECUTIVE YEAR

Gold ★ Breeder
1960-1961-1962

1960 . . . 76 records averaged 11780 lbs. milk, 586 lbs. fat, M.E.–305–2x, 71 classified average 84.5%.

1961 . . . 75 records averaged 11632 lbs. milk, 584 lbs. fat, M.E.–305–2x, 73 classified average 85.3%.

1962 . . . 91 records averaged 12218 lbs. milk, 633 lbs. fat, M.E.–305–2x, 87 classified average 85.3%.

★ **Home Of The Only Gold Star Dam In The Breed That Has 3 Gold Star Sons** ★

Yellow Creek King's Bea

($4,200)

GOLD ★ DAM

4 PR sons, 3 Gold Star. 2 tested daughters, both VG, both made Class Leading records.

13403 – *755 – Sr3 – 305C – 2x

14075 – *812 – 5yrs – 305C – 2x

11751 – 638 – 6yrs – 305C – 2x

11869 – 635 – 11yrsHIR – 365 – 2x

5 records average 11966 –662, 3 in 305 days, all 2x.

Three Gold Star Sons

Rosewood Royal Beacon
56 daus., 95 rec. av. 10444M—4.8%—498F (M.E.—305—2x), 63 cl. av. 82.5%. Owned by Tri-State Breeders Co-op.

Yellow Creek R. Beacon
37 daus., 90 rec. av. 9781M—5.5%—538F (M.E.—305—2x), 35 cl. av. 83.6%. Owned by Michigan A.B. Co-op., Inc.

Rosewood Royal Aristocrat
35 daus., 56 rec. av. 11375M—4.9%—559F (M.E.—305—2x), 19 cl. av. 85.2%. Owned by Rosewood Farms.

OTHER GOLD STAR DAMS

★ **Ideal's May Royal's Elen**
★ **Isle of View Butterfat Queen**
★ **Henslee Farms G. Nona**

OTHER GOLD STAR SIRES – BRED OR OWNED BY US

Foremost Quantity's Royal ★
Colby's Emperor ★
Norgert's Royal Diamond ★
Rosewood Diamond Souvenir ★
Owned by Arnold Pancratz
Norgert's Quebec Scotsman ★
Boulder Bridge Scotsman ★

ADD THIS GOLD STAR INHERITANCE TO YOUR HERD. BULLS OUT OF OUR BEST COWS AND BACKED BY THIS PROVED PRODUCTION AND TYPE ARE AVAILABLE.

Visitors Always Welcome

FIVE CONSECUTIVE YEARS — GOLD STAR BREEDERS . . . THIS YEAR WE COMPLETED 23 MORE RECORDS THAN DURING ANY YEAR AND WE HAD THE HIGHEST AVERAGE FOR BOTH MILK AND FAT

Gold ★ Breeder

For Five Consecutive Years

1958 . . . 31 cows, 31 HIR records av. 11158 lbs. milk, 4.6%, 508 lbs. fat, M.E.—305—2x, 27 cl. av. 85.0%.

1959 . . . 23 cows, 23 HIR records av. 11693 lbs. milk, 4.6%, 537 lbs. fat, M.E.—305—2x, 22 cl. av. 85.8%.

1960 . . . 32 cows, 32 DHIR records av. 11666 lbs. milk, 4.6%, 534 lbs. fat, M.E.—305—2x, 32 cl. av. 85.6%.

1961 . . . 32 cows, 32 DHIR records av. 11060 lbs. milk, 4.7%, 521 lbs. fat, M.E.—305—2x, 32 cl. av. 85.9%.

1962 . . . 50 cows, 55 DHIR records av. 11798 lbs. milk, 4.8%, 571 lbs. fat, M.E.—305—2x, 50 cl. av. 85.3%.

The herd is backed by production and type and is built on a firm foundation of proved cow families. The three families that play the greatest part in our herd are the

GLAMOUR **LONABELLE** **LENA Families**

We have a good selection of bulls available. Bulls out of cows with demonstrated ability to produce year after year, cows with high classifications and cows from families with great depth of breeding.

The following Excellent cows, Maple Leaf Linda, Maple Leaf Theodora, Maple Leaf A. Lisa and Maple Leaf R. Lenore, are due in April, May and June. If they have bull calves they will be for sale.

BUY A MAPLE LEAF BRED BULL – ADD THIS GOLD STAR INHERITANCE TO YOUR HERD.

The farm is located 1 mile south, 1 mile east on County Road 25. Telephone: LEwiston 3721 or 3723.

ELMER J. WIRT & SON **MAPLE LEAF FARM** **LEWISTON, MINNESOTA**

T.B. Accredited No. 250 — Bang's Clean Certified No. 513

2 HEAD CONSIGNED —

MICHIGAN SPRING SALE, May 2, 1963, Wolverine Sale Pavilion, Williamston, Michigan

A Five-Year-Old Cow And A Fresh Two-Year-Old

GRETCHEN S. JEWEL — Born January 24, 1958

Classified VG '62, 9190—384—Jr2DHIR—305—2x, 10330—515—Jr3DHIR—305—2x, 11846—617—Jr4DHIR—305—2x.

Sire: **Yellow Creek Jewel Supreme** (Gold Star Sire), 168 daus., 286 rec. av. 11094—5.0%—305 (M.E.—305—2x), 103 cl. av. 83.1%.

Dam: **Polly Acres Vesta**, 4 records include, 9128—399—Jr4HIR—305—2x. Next Dam: Polly Acres Vonda, 7 consecutive records and dam of 3 tested daughters.

IRMA OF WALNUT MANOR — Born November 22, 1960

Just fresh and milking real good.

Sire: **Bradford's Edith's Pat**, 19 daus., 34 rec. av. 10784—5.7%—610 (M.E.—305—2x), 18 cl. av. 82.3%.

Dam: **Donna of Walnut Manor**, 4 records include, 8516—461—Jr3HIR—305—2x. Next Dam: Walnut Manor X. Anabell, 8376—349—8HIR—287—2x, dam of 2 tested daughters.

To The CENTRAL MICHIGAN SALE, April 27, 1963 — Marne

INA OF WALNUT MANOR — Born September 24, 1960

A springing two-year-old.

Sire: **Mulhocaway Butterfat Noble**, Gold Star Sire.
When summarized for Gold Star, 11 daus., 13 rec. av. 10165—5.2%—530 (M.E.—305—2x), 13 cl. av. 83.6%.

Dam: **Bradford's Prim L.**, VG '60 '62, 4 records include 9950—462—Jr3DHIR—305—2x, she by McDonald Farms Le Patriot out of Bradford's Lass H., 4 records include, 9986—516—Sr3HIR—305—2x.

Breeding Stock For Sale . . . We also have for sale -- Palomino Grade Shetland and Welsh Ponies — All Ages

Farm located 1 mile south, 2 miles west of Galesburg.

Dale Kirklin, Owner
8792 M. L. Ave., Kalamazoo, Michigan
Telephone: FIreside 3-9932

WALNUT MANOR FARM

OHIO

Guernseys

YEAR IN — YEAR OUT OUR GUERNSEYS CONTINUE TO IMPROVE

Our 1962 Lactation Average

54 HIR Records Average 10002 M—4.7%—473 F (M.E.—305—2x)

The Results Of Our 4th Classification Were Most Pleasing

34 HEAD
21 Very Good — 11 Desirable — 2 Acceptable
94.1% Above the Line — Average 84.3%

100 % above the line in Body Capacity
97 % above the line in Shoulders and Rump
94.1 % above the line in General Appearance and Rear Udder
91 % above the line in Fore Feet and Legs and Dairy Character

97% Are Home-Bred

We are breeding many of our animals to **Franchester Cecilia's Bonanza** and to **Flying Horse Harmony Royalmost.**

Why Not Buy Your Next Herd Sire From A Breeding Establishment Where Type And Production Are A Must

T.B. & Bang's Accredited . . . Calfhood Vaccinated

Stock For Sale — **Visitors Welcome**

KoKosing Farms — — R. D. 2, Mt. Vernon, Ohio

1 mile north of Mt. Vernon, Route 13. Turn left at RR crossing — first house, County Road 13.

M. C. Bouton & Sons — Tel. EX 2-0134

Our Herd Is Rich In The Blood Of The Great Levity Family Through A Son Of Gay Levity

One Of The Breed's Great Brood Cows

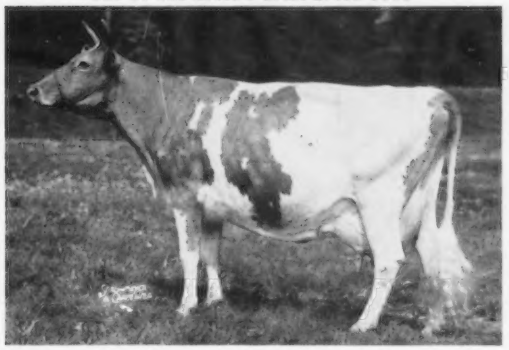

Fairlawn K. Gay Levity
Excellent twice
14978—730—Jr4—365C—3x
17244—845—7yrs—365—3x

Her Son —

Franchester F. Perfection

Born February 20, 1955

10 daus., 10 rec. av. 8324—4.8%—396 (M.E.—305—2x)

Sire: **Franchester Jolly Financier**
A son of Jolly Lady

Bart also Carries Gay Levity Blood

Windy Heights Butterfat Bart

Born January 25, 1961

Sire: **Yellow Creek Butterfat Bart**
Sold for $2,400 in 1959. A son of Yellow Creek Lady Hero out of Yellow Creek Butterfat Barbea, VG 4 times, 7 records include 14263—784—Sr3HIR—365C—3x.

Dam: **Windy Heights Jolly Anita**
14061—699—Jr2HIR—305—2x
13747—705—Jr3HIR—305—2x
A daughter of **Franchester Hornet's Favorite,** he a grandson of **K. Gay Levity.**

A bull calf rich in the Gay Levity family blood might be what your breeding program needs. Write us about available bull calves, also about our bred heifers.

CHAS. P. ADKINS, M.D., Owner
Coldwater Ohio
Phone: Coldwater 3601

CLEARVIEW FARM

CLARENCE KOESTERS, Manager
Rt. 1, St. Henry, Ohio
Phone: Coldwater 7085

2 miles south of Coldwater, ½ mile east off Route 118.

PLAN TO VISIT AND BUY . . .
NORTH AND SOUTH CAROLINA GUERNSEYS

A Junior Herd Sire . . . Son Of Bournedale Maxim's Duke

GUERNSDEL MAXIM NATHAN

Born October 2, 1960

Sire: **Bournedale Maxim's Duke,** a proved son of Bournedale Coronet's Maxim (son of Bournedale Princess Coronet, 12859—*1019—Jr4—365C—3x, former National Class Leader) and out of Bournedale Golden Dotty Dimple, 11193—642—Jr2—365C—3x.

HIS DAM

RUPERT'S NETTIE (VG '58)
7 records include
12081—597—Sr4—365—3x
15692—782—5yrs—365—3x

HIS FULL SISTER

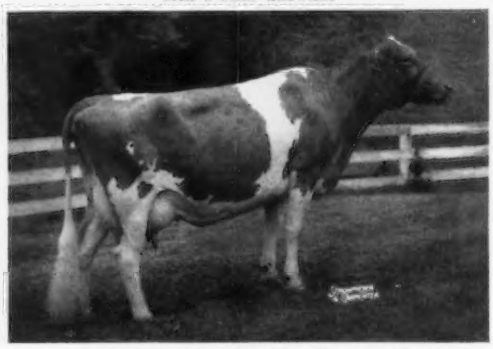

GUERNSDEL MAXIM NANCY (VG '58)
12800—614—7DHIR—305—2x
She a full sister to Guernsdel Maxim Nan
12109—618—Sr4HIR—365—2x
11940—565—7DHIR—305—2x

We are also breeding several of our better cows to **Mulhocaway Beauty Butterfat ★ GOLD STAR SIRE ★**, he out of Mulhocaway Butterfat Arum **★ GOLD STAR DAM ★** and a full brother to Mulhocaway Butterfat Noble, also a **★ GOLD STAR SIRE ★**.

STOCK USUALLY FOR SALE

PINNACLE VIEW FARM

J. C. Randle & Son (Howard) — **Route 2, Kings Mountain, N. C.**

Tel. 739-4459

The farm is located 6 miles west of Kings Mountain on Bethlehem Road.

GREEN FIELDS FARM

C. R. HINSON, D.V.M., Owner and Manager — **BENNETTSVILLE, S. C.**

GOLD STAR BREEDER
1962

Green Fields Guernseys Are Noted for Their Production and Type
This Year We Gained the Coveted GOLD STAR Breeder Recognition

60 Cows, 60 Records Average 10570 Lbs. Milk, 4.9%, 517 Lbs. Fat, M.E.—305—2x, 56 Cows Classified Average 83.4%.

The Daughters by Our 2 Herd Bulls are Doing Well for Us.

GREEN FIELDS GALLANT

Born March 29, 1955

A son of Coldspring's B. R. Designer (BEAUTY—DOTTY Families), out of Appin's Vane, VG '57, 13824—718—5HIR—305C—2x. His first 4 unselected daughters, 5 records average 12166—608 (M.E.—305—2x), 4 classified daughters average 83.8.

GUERNSDEL MAXIMS VALOR

Born November 27, 1954

A son of Bournedale Maxim's Duke, out of Guernsdel Noble Vivien, 11361—611—Jr2—365C—3x, 12295—629—5yrs—305C—3x, 9808—504—11HIR—305—2x, 5 tested daughters. His 6 unselected daughters, 11 records average 10451—531 (M.E.—305—2x), 6 classified daughters average 84.8.

We are making selected matings to top A.B.S. and Curtiss sires. Seven young daughters of Burger's Place Billy now in herd.

STOCK FOR SALE — VISITORS WELCOME

T.B. Accredited — Bang's Accredited — Calfhood Vaccinated — Dehorned

WHAT THE COWS ARE DOING

Official records must equal or exceed the breed average for butterfat on an M. E. 305-2X basis which currently is 456 pounds and have a minimum of 270 days in milk. The records of cows in a herd owned by individuals other than the herd owner are published under the herd owner. In case of typographical errors or omission of any part of a record, the record will be republished upon notification from the herd owner.

OFFICIAL ADVANCED REGISTER RECORDS

OWNER AND RECORD	Age	ACTUAL RECORD Days In Milk	lbs. Milk	Lbs. B. Fat
ADOHR FARMS, CAMARILLO, CALIF.				
Adohr Hornet Auriola	3-8	305-3X	11436	630
s. Franchester King's Hornet		d. Adohr Monty Auriola		
CHATHAM FOUNDATION, INCORPORATED, KLONDIKE FARM, ELKIN, N. C.				
Klondike Ferns Romance	7-4	305-2X	10703	528
s. Klondike Fernmost		d. Klondike Stead's Romance		
Klondike Romulus Jackie	5-4	305-2X	10418	455
s. Klondike Romulus		d. Klondike Raider's Jackie		
Klondike Romulus Roxane	2-4	305-2X	7404	388
s. Klondike Romulus		d. Klondike Fern's Roxane		
Klondike Romulus Victoria	2-2	305-2X	8331	424
s. Klondike Romulus		d. Klondike Raider's Sandra		
CONOVER, CLIFFORD L., MRS., CONOVER'S HIGHTSTOWN GUERNSEY DAIRY, HIGHTSTOWN, N. J.				
Conovers Maxim Budetta	2-6	305-2X	10271	542
s. McDonald Farms Maxim's Woodrow		d. Conover's Bud Etta		
Conovers Maxim B. Katie	2-6	305-2X	13333	671
s. McDonald Farms Maxim's Woodrow		d. Conover's Ben Katie		
Conovers Ben Com. Doloris	2-5	305-2X	12211	651
s. Conover's Melba Ben		d. Conover's Commander Doloris		
Conovers Maxim Dareen	2-5	305-2X	10197	570
s. McDonald Farms Maxim's Woodrow		d. Conover's Levity Dareen		
Conovers Maxim Mars Wallie	2-3	305-2X	9910	551
s. McDonald Farms Maxim's Woodrow		d. Conover's Waller Mars Wallie		
Conovers Maxim Jill	2-1	305-2X	9514	554
s. McDonald Farms Maxim's Woodrow		d. Conover's M. Majestic Jill		
Conovers Maxim Molly	2-0	305-2X	11156	557
s. McDonald Farms Maxim's Woodrow		d. Conover's Melba Molly		
Conovers Maxim Contina	2-0	305-2X	10612	546
s. McDonald Farms Maxim's Woodrow		d. Conover's M. Majestic Contina		
GAYLORD, E. K., GAYLORD GUERNSEY FARMS, OKLAHOMA CITY, OKLA.				
Gaylords T. Y. Mavis	2-5	305-2X	10812	503
s. Ideal's Standbest Tycoon		d. Gaylord's M. G. Melba		
McBRIDE, CLIFFORD A., ESTATE, NORTH FARM, BRISTOL, R. I.				
Northern U. Harriet	2-8	365-2X	13828	731
s. Northern A. Odetta's Univac		d. Ideal's Pretores' G. Hattie		
PACK, GEORGE T., LAUXMONT FARMS, WRIGHTSVILLE, PA.				
Elna of Lauxmont	4-4	365-3X	15795	846
s. Whippernock's Romulus Noble		d. Burkeville Emory's Elna		
Lauxmont Laurel	2-8	305-3X	11799	608
s. Maxim of McDonald Farms		d. Springhead Laurel		
Lauxmont Myrtle	2-6	305-3X	10792	554
s. Maxim of McDonald Farms		d. Zeitler Butterfinger's June		
Sparkling Jolly Martha	3-9	305-3X	15255	789
s. McDonald Farms Jolly Zanton		d. Pleasant View Marlo		
TANIS, JACOB, IDEAL GUERNSEY FARMS, AUGUSTA, N. J.				
Ideals Superiors Lulu	7-0	305-3X	14542	839
s. Ideal's Superior		d. Ideal's Standbest Lulu		
Ideals Victorys Orpha	7-10	365-3X	17917	988
s. Ideal's Victory		d. Ideal's Marshall's Orpha		
Ideal's Superior's B. Dora	6-10	365-3X	19533	1069
s. Ideal's Superior		d. Ideal's Beacon's Dora		
Ideals Superiors W. Sue	6-8	365-3X	19088	1015
s. Ideal's Superior		d. Ideal's Wistar's Susie		
Ideal's Superiors Marg	4-8	305-3X	16074	852
s. Ideal's Superior		d. Ideal's Victory's Marg		
Ideals Superiors Agnes	4-8	365-3X	17049	1023
s. Ideal's Superior		d. Ideal's Trophy's Agnes		
Ideals Superiors Kate	4-8	365-3X	22484	1143
s. Ideal's Superior		d. Ideal's Admiral's Kate		
Ideals Superiors Mona	4-8	365-3X	23884	1240
s. Ideal's Superior		d. Ideal's Nelson's Mona		
Ideal's Superior's Bona	4-8	365-3X	17361	1013
s. Ideal's Superior		d. Ideal's May Royal's Bona		
Ideals Superiors Dainty	4-2	305-3X	11192	660
s. Ideal's Superior		d. Ideal's Main Stay's Day		
Ideals Superiors Nona	4-2	305-3X	12830	819
s. Ideal's Superior		d. Welcome Lane's Nina		
Ideal's Hermes Susie	2-6	305-3X	12101	752
s. Northern F Hermes		d. Ideal's G. S.'s Susie		
Ideals Tetons Fanny Lee	3-7	305-3X	15361	824
s. Ideal's Teton		d. Ideal's Beacon's Fanny Lee		
Ideals Paramounts Daisette	3-4	305-3X	12816	630
s. Ideal's Paramount		d. Ideal's Standbest Daisette		
Ideals Tetons Maybelline	3-3	305-3X	12559	702
s. Ideal's Teton		d. Ideal's Superior's Maybelline		
Ideals Trisupers Netoria	3-5	305-3X	13309	629
s. Ideal's Trisuper		d. Ideal's Pontius' Netoria		
Ideals Tetons Queen	2-11	305-3X	12567	711
s. Ideal's Teton		d. Ideal's Superior's Queen Lady		
Ideals Ninsupers Kathy	2-5	365-3X	16005	1014
s. Ideal's Ninsuper		d. Ideal's Ensign's Kathy		

OFFICIAL HIR AND DHIR RECORDS

(¶ This symbol before the owner's name indicates DHIR.)

OWNER AND RECORD	Age	ACTUAL RECORD Days In Milk	lbs. Milk	Lbs. B. Fat
CALIFORNIA				
ANDRESEN, J. C., ROLINDA FARM, FRESNO				
Happyholme Amblers Lalatona	10-4	305-2X	11492	596
s. Happyholme Crown Ambler		d. Sonoma Lalatona		
Valley Oaks H. Yolanda	2-2	305-2X	7286	374
s. Fairlawn Actor's Hannibal		d. Valley Oaks C. Yolanda		
CLEVER, GEORGE H., CLEVERLANDS, TRACY				
Cleverlands Mistress Lana	12-4	365-2X	12418	605
s. Western Glow Royalmost		d. Ellwood Rudy's Lady		
Cleverlands Amblers Yedra	9-10	305-2X	10927	501
s. Cleverlands Ambler		d. Cleverlands Rudy's Ynez		
Cleverlands Valors Cora Mae	7-8	286-2X	12797	588
s. Cleverlands Jack's Valor		d. Cleverlands Mistress Cora		
Cleverlands Amblers Mollie	6-10	305-2X	8896	463
s. Cleverlands Ambler		d. Cleverlands Lovely Millicent		
Cleverlands Glamours Louise	6-1	320-2X	10637	540
s. Cleverlands Ambler's Glamour		d. Cleverlands Mistress Lottie		
Cleverlands Mignon Mozelle	3-4	290-2X	9623	491
s. Cleverlands Mignon's Curtiss		d. Cleverlands Ambler's Mollie		
Cleverlands Princess Roxanne	3-2	298-2X	11543	510
s. Cleverlands Charming Prince		d. Cleverlands Emblem's Roanne		
Cleverlands Pablos Zoe H.	2-4	365-2X	12477	601
s. Cleverlands Chicona Pablo		d. Cleverlands Royal Zoe		
Cleverlands Ina Romance	2-2	296-2X	9721	445
s. Cleverlands Ina's Emblem		d. Cleverlands Ambler's Roguish		
Cleverlands Ina Jonelle	2-1	305-2X	9727	439
s. Cleverlands Ina's Emblem		d. Cleverlands Ambler's Jasmine		
FRESNO STATE COLLEGE, FRESNO				
F. S. C. Soldier Shiek Trixie	5-4	305-2X	12062	624
s. Dorella Rival's Soldier		d. Cameo's Smiles Trixie		
F. S. C. Crowns Warrior Secret	2-2	286-2X	7944	374
s. F. S. C. Majesty Eva Crown		d. Rancholm W Secret		
JESSUP, ROGER W., ROGER JESSUP CERTIFIED FARM, GLENDALE				
RWJs Butterboy Nifty	4-10	305-2X	11532	579
s. Goldkist Butterboy		d. RWJs Opal Nifty Permino		
RWJs Foremost Graceful Star	3-2	305-2X	10079	480
s. RWJs Foremost Lad		d. RWJs Western Star Grace		
RWJs Jewel Linda	4-2	305-2X	12653	629
s. Yellow Creek Jewel Supreme		d. RWJs Master's Cielita Linda		
KESSLER, W. ARNOLD, BAY MEADOW FARM, GALT				
Bay Meadows Sal	10-5	305-2X	13363	613
s. Bay Meadow's King		d. Bay Meadow's Sue		
Bay Meadow Billys Marlo	4-11	305-2X	12630	592
s. Burger's Place Billy		d. Bay Meadow's Marlene		
Bay Meadow Elites Celestine	4-8	305-2X	13344	598
s. Adohr Beau's Elite		d. Bay Meadow's Celest		
Bay Meadow Billys Barbie	4-9	305-2X	13123	636
s. Burger's Place Billy		d. Bay Meadow's Brigit		
Bay Meadow Billys Cathy	4-4	365-2X	16817	728
s. Burger's Place Billy		d. Bay Meadow's Cathy		
Bay Meadow Hoosiers Cora	3-4	365-2X	13671	698
s. South Wind Bertha's Hoosier		d. Bay Meadow's Gay Chloe		
Bay Meadow Billys Caroline	3-4	305-2X	10485	475
s. Burger's Place Billy		d. Bay Meadow Elite's Caroline		
Bay Meadow Dukes Dot	2-7	365-2X	11403	576
s. Bay Meadow Dahlia's Duke		d. Bay Meadow's Darling		
WISHMEIER, ROY H., ROCKVIEW GUERNSEY FARMS, NORWALK				
Sans Souci Bond Laurel	5-1	305-2X	17591	860
s. Elm Lane Bond		d. Sans Souci Masher La Donna		
Haddons G. Betty Lou	4-7	305-2X	14889	608
s. Haddon's M. General		d. Haddon's L. Bunny		
COLORADO				
COLORADO STATE UNIVERSITY, FORT COLLINS				
C. S. U. Yellow Creek Aristocrat	5-3	286-2X	11037	508
s. Meadow Lodge Aristocrat		d. Yellow Creek S. Toot		
C. S. U. Flash Jeanie	2-1	302-2X	8393	389
s. Fritzlyn Jeanette's Flash		d. C. S. U. Jeanie Aristocrat		
C. S. U. Flash Rose	2-2	302-2X	10658	458
s. Fritzlyn Jeanette's Flash		d. Colo AM Rose		

Regular Registration, Like Continuous Testing, Makes Your Guernseys Worth More . . .

CONNECTICUT

BERNHARD, EUNICE, BREN BERN FARM, STEPNEY
Bren Bern Dons Susie 9-4 305-2X 14528 648
s. McDonald Farms Don's Oxford d. Bren Bern Susan
Bren Bern Re Lute 7-0 305-2X 12836 636
s. McDonald Farms Le Reward d. Bren Bern Prelute
CHENEY, A. A., CHENEY, C. B., TRUSTEES, u/will B. AUSTIN CHENEY, FALCON'S FLIGHT FARMS, LITCHFIELD
Falcons Fidius Nettie 4-8 318-2X 11080 540
s. Dangra's Jupiter Fidius d. Pharos Troller's Mayline
EDDY, CLARA W., EDDYTHORN FARM, NEWINGTON
Eddythorn Carols Lucy Lowrey 9-11 305-2X 9701 455
s. Nyala Prince's Wasp d. Furlough's Carol
Eddythorn W. Vanessa 5-4 305-2X 12627 528
s. Nyala Prince's Wasp d. Riverdale Gay Janice
Eddythorn A. Mauritania 5-3 305-2X 10887 546
s. Bethway Farms O. Anthony Windfield's Lyn
Eddythorn W. Andromeda 4-4 305-2X 10022 471
s. Nyala Prince's Wasp d. Oaksdale Farm's Geraldine
FARRINGTON, GILBERT R., PINE VISTA FARM, WEST WILLINGTON
Gayheads F. D. Query 6-0 284-2X 10312 500
s. Gayhead's Findell d. Gayhead's Alpha Quest

DELAWARE

ZEITLER BROTHERS, ZEITLER FARMS, NEWARK
Zeitler Explorers Orphia 10-6 305-2X 13809 617
s. Caumsett Explorer d. Zeitler's Mountain Orpha
Glengeran Fortunes Bliss 6-5 305-2X 12371 521
s. Fairlawn K. Fortune d. Glengeran Leader's Bliss
Zeitlers Actor Miss De France 5-11 305-2X 11516 480
s. Zeitler's Nanita's Actor d. Zeitler Explorer's Bessie
Zeitler Cardinal Rose Lady 5-1 305-2X 11572 586
s. Lake Louise Rose Hollistar d. Zeitler Cardinal's Lady
Zeitler Cardinal Bonnie Blue 5-0 305-2X 12948 611
s. Monterey Cardinal d. Zeitler's Explorer's Flossy
Zeitler Rose Sea 4-10 305-2X 12813 543
s. Lake Louise Rose Hollistar d. Zeitler's Star of The Sea
Zeitler Prediction Coquette 4-9 305-2X 10172 463
s. Zeitler Scarlett's Prediction d. Zeitler Fore Noble's Cleopatra
Zeitler Rose Pearl 4-8 305-2X 9477 507
s. Lake Louise Rose Hollistar d. Zeitler Actor's Pearl
Glengaran Fortunes D. Chloe 4-4 305-2X 10825 520
s. Fairlawn K. Fortune d. Glengeran Daylo's Chloe
Zeitler Fore Noble Adda 4-6 301-2X 12527 515
s. McDonald Farms Fore Noble d. Zeitler Explorer's Adda
Zeitler Leroys Mosetta 4-3 305-2X 11320 523
s. Blakeford Lord Fauntleroy d. Blakeford Mosetta
Zeitler Prediction Bell 3-6 305-2X 10450 504
s. Zeitler Scarlett's Prediction d. Zeitler Ambassador May Belle
Ideals Selects Folly 4-7 287-2X 9460 497
s. Ideal's Select d. Ideal's Senator's Folly

FLORIDA

CASEY, WILBUR J. & KATHRYN W., BAYOU VISTA FARM, LARGO
Parker Farms Cleos Mabel 5-4 305-2X 12841 521
s. Parker Farms Cleo d. Parker Farms C. Mabelline
Bayou Vista Gay Lorraine 3-8 305-2X 11336 511
s. Brookberry Peer's Gambol d. Corotoman K. Lola
Bayou Vista Rose Pansy 2-4 305-2X 8069 395
s. Bayou Vista Belmont Royal d. Sonnylaine Model Pansetta
Bayou Vista Rex Julietta 2-2 305-2X 11179 448
s. Dunwalke R. Messenger d. Brookberry Warrior's Juliet
Bayou Vista Mack Agnes 3-2 305-2X 9833 499
s. Pleasant View Ray Mack d. Darlington Farms Abbey
Bayou Vista Melody 2-4 305-2X 9394 467
s. Wyno Beau's Ideal d. Fetter's Hill Melody H

GEORGIA

¶COKER, GRADY N., NEJASCO FARM, CANTON
Reinhardt Titus Claudia 4-9 305-2X 9020 480
s. McDonald Farms Mister Titus d. Reinhardt Utmost Fanny
Nejasco Ornate Anne 3-8 305-2X 9300 478
s. Edisto Farms G. Ornate d. Loch Lomond Radiant's Anne

IDAHO

COUCH, L. G., NAMPA
Amity Ruth Joy Mon. Luke 6-5 349-2X 11219 520
s. Cla-ore Mon. Luke d. Greenacres' Ruth O'War
LINCOLN, L. L. & R. L., TRIPLE L & LINCREST FARM, PARMA
Triple L Lovely Doll 3-4 305-2X 9281 444
s. Triple L Andy's Leo d. Triple L Sparkling Dot
PRITZL, JOE, WESTLYNN FARM, FRUITLAND
Westlynn Nero's Snow White 2-8 365-2X 10067 526
s. Westlynn Nero d. Westlynn B. Snow Queen
Westlynn C. Carmen 2-5 340-2X 9811 448
s. Lake Louise Cedar's Count d. Westlynn Royal Choice

ILLINOIS

¶BAUER, LOREN, REN-LO FARM, CISSNA PARK
Corvillas R. Candy 2-3 304-2X 7600 386
s. McDonald Farm's Le Royalist d. Corvilla T. Cora
BEHLING, MARION M. & OSCAR, GENEVA
Fuller Farms Golden Galaxy 6-6 307-2X 12108 572
s. McDonald Farms Golden Lad d. Cherub's Ken Ver Gala
BERANEK, CHARLES J., MERRIHILL GUERNSEY FARM, PALATINE
Merrihill Melody 10-3 305-2X 10125 535
s. Windy Oaks Farm Eugen d. Patrica of Merrihill Farm
¶ERDMAN, MYRON E., MYOWN GUERNSEY FARM, CHENOA
Myown Peers Ann 2-7 277-2X 9970 451
s. Roberts Farm Royal's Peer d. Myown Admitter's Annette
KING, HIRAM A., HI-DOT GUERNSEY FARM, KNOXVILLE
Hi-Dot Julias Joy 5-2 302-2X 8825 462
s. Curtiss Candy Vanity Curtiss d. Veneta's Julia
KINGSTON, DELBERT H., MARGENDELL FARM, CARY
Margendell Loyal Helma 7-0 305-2X 10527 568
s. Curtiss Candy Loyal Curtiss d. Q. O. Golden Helma
Margendell Marie Joanie 5-10 305-2X 9563 515
s. Curtiss Candy Marie's Curtiss d. Curtiss Candy Proud Joanie
Margendell Noble Deborah 3-7 305-2X 12693 624
s. McDonald Farms Supreme Deanie d. Curtiss Candy Noble Deborah
Margendell De Sweetness 3-2 305-2X 9218 519
s. McDonald Farms Supreme Deanie d. Curtiss Candy Marie Sweetness
¶KUEBKER, LOUIS L., LOULEE LANE FARM, McHENRY
Riverdale Bonnies Starlite 8-6 305-2X 9820 482
s. Lansdowne King's Lad d. Riverdale's May Wee Bonnie
Loulee Lane Butterfat Barbee 2-4 305-2X 7960 414
s. Maurana D. Butterfat's Triumph d. Q. O. Star Edabara
Loulee Lane Butterfat Pet 2-6 305-2X 9100 417
s. Maurana D. Butterfat's Triumph d. Loulee Lane Leader's Pet
JOHN PLAIN FARM, INCORPORATED, CARY
Brutusdale Great Oaks Betty 8-3 365-2X 12170 632
s. Hominy Hill Superb d. Eagle Valley's Alert's Daisy
John Plain Vikings Cheer 4-1 310-2X 9717 505
s. McDonald Farms Rival Viking d. Sunnyacres' Joyful
¶SOUTHERN ILLINOIS UNIVERSITY, CARBONDALE
Southern Steadfast Flossie 6-5 276-2X 9350 445
s. St. Albans Actor's Beau d. St. Albans Steadfast Flossie
Southern Eminent Lorene 5-2 271-2X 9570 448
s. Seco L. H. Eminent Lad d. Southern's Butterfat Girl
ZIMRING, O. DAVID, SUNSET GLOW FARM, LOMBARD
Sunset Glow Thelma 4-3 305-2X 8840 457
s. Sunset Glow Rocket d. Sunset Glow Rosette
Sunset Glow Venita 3-6 305-2X 9427 515
s. Sunset Glow Noble d. Sunset Glow Leota
Sunset Glow Vicki 3-3 305-2X 9361 485
s. Sunset Glow Noble d. Sunset Glow Image

INDIANA

¶BAKER, DANIEL W., MR. & MRS. & FAMILY, DAN-BA-LEE GUERNSEY FARMS, MIDDLETOWN
Merebrook Julie 6-0 305-2X 11300 530
s. Gardenville Charity's Master d. Merebrook Virginia
Golden Grange Pubilican Bertha 4-4 305-2X 9530 460
s. McDonald Farms Fore Publican d. Golden Grange O'Belladona
¶BRATT, H. M., TERRE HAUTE
Goldie of Rochester 9-7 270-2X 10270 516
s. Idylbrook Burt d. Goldie Lass Wanda
Indio Nettie 7-4 305-2X 9570 476
s. Senrab's Prince's Monarch d. Indio Wanda
¶COLEMAN, HAROLD, GOLDEN HAVEN FARM, KOKOMO
Golden Haven Golden Lottie 9-6 305-2X 11090 563
s. Curtiss Candy Golden Curtiss d. Cottage Farm Wistaria's Wilma
Golden Haven Kings Helene 7-7 305-2X 9900 544
s. Ideal's Netoria's King d. Golden Haven Levity Helen
Golden Haven Kings Jean 7-1 305-2X 8960 457
s. Ideal's Netoria's King d. Golden Haven Master's Jean
Golden Haven Neocenes Girlie 4-9 305-2X 10640 588
s. Ideal's Neocene d. Golden Haven King's Honey Girl
Golden Haven Networks Jewel 3-7 282-2X 8890 471
s. Ideal's Network d. Golden Haven King's Jewel
¶COMER, MERRILL L. & SONS, SWAYZEE
Comers Royal Brenda 3-10 305-2X 8510 478
s. Golden Hills Quaint's Royal d. Priscilla's Marie Belle
Comers Royal Molly 3-1 305-2X 10200 475
s. Golden Hills Quaint's Royal d. Comer's Mary Ann
¶CRAIG, REUBEN A., DR. & MRS., LEAFY LANE FARM, KOKOMO
Leafy Lane Noble Duchess 9-0 305-2X 11740 610
s. Curtiss Candy Noble Curtiss d. Leafy Lane Matchless Autumn
Leafy Lane Cherubs Maytime 6-8 305-2X 10430 575
s. Wilgorlan Farms Cherub d. Leafy Lane Matchless Autumn
Leafy Lane Select Primrose 5-5 305-2X 10740 564
s. Leafy Lane M. Select d. Leafy Lane Noble Duchess
Leafy Lane Prospers Virginia 3-5 284-2X 8210 425
s. Leafy Lane Select Prosper d. Leafy Lane Cherubs Choice
Leafy Lane Dicta Cheerful 3-0 305-2X 10850 491
s. Coldspring's Beauty's Dictator d. Leafy Lane Select Carefree
Leafy Lane Winter 3-1 305-2X 9600 503
s. Blakeford Transfer d. Leafy Lane Matchless Autumn
CUSTER, A. J. & SONS, LEVELLAND FARMS, AUBURN
Levelland Farms Twilla 4-11 305-2X 10238 450
s. Langwater Kismet d. Levelland Farms Thelma
Levelland Farms K. Dawn 4-6 305-2X 11614 532
s. Langwater Kismet d. Levelland Farms Deanna
Jills Hominy Hill Bess 3-1 305-2X 8556 457
s. Hominy Hill Viceroy d. Squawlock Drusilla's Jill
¶DILL, E. M., ESTATE, DILLDALE FARM, DANVILLE
Dilldale Captains Marvel 2-11 305-2X 9950 500
s. Queen's Master Captain d. Noble's Grand Mitzi
Dilldale Captains Rose 2-3 305-2X 8300 399
s. Queen's Master Captain d. Noble Ruby Irma
EBY, EVERETT J., MR. & MRS., LOOKWELL FARMS, ELKHART
Grandvu Fair Venus 5-8 342-2X 11952 661
s. Fairlawn K. Challenger d. Grandvu Phil's Venus
¶FINK, HARVEY B. & VADA N., LA HAR VA FARM, ELKHART
La Har Va G. Romance 4-0 296-2X 8600 445
s. Rineland Manor General's Luke d. La Har Va W. Rosalee
La Har Va W. Cindy 2-4 305-2X 9800 506
s. La Har Va Wilda's Challenger d. La Har Va Sterling's Cynthia
La Har Va Yankees Wild Poppy 2-3 294-2X 8520 401
s. Valley Set Stars Yankee d. La Har Va R. Wildfern

KEEP YOUR REGISTRATIONS UP-TO-DATE

¶GERMANN BROTHERS, BO-KAY FARM, BREMEN
Bo-Kay Keyman Iola 6-4 295-2X 13030 654
s. Maurana Master's Keyman d. Cynthia Fawn
Bo-Kay Butterfats Kandy 4-7 305-2X 9170 453
s. Maurana D. Butterfat's Dale d. Alicia's Eilen
Bo-Kay Prince Kate 4-4 305-2X 9250 489
s. Huff's Haven Count's Prince d. Bo-Kay Keyman Ileana
Bo-Kay Prince Letty 3-3 305-2X 7820 439
s. Huff's Haven Count's Prince d. Bo-Kay Keyman Jessie
River Dale Nina 4-0 305-2X 9730 518
s. White Lea S. Northerner d. River Dale Golden Ardis
¶GIERHART, JOSEPH & FAMILY, SUNNY-DA FARM, BRYANT
Sunny-Da H. Actress 4-8 300-2X 10770 502
s. Q. O. Janet's Horace d. Rocky Faithful's Star
Royalty Yvonne 4-0 305-2X 8790 498
s. Kingendale Levity's Royalty d. Grandeurs Ada
Sunny-Da Africanders June 5-5 305-2X 10260 456
s. Q. O. Val Africander d. Sunny-Da Chum's H. Daisy
Sunny-Da Hornets Alice 3-7 305-2X 10420 449
s. Q. O. Janet's Horace d. Fawn Isle Althea
Sunny-Da Hornets Destiny 3-7 305-2X 10140 485
s. Q. O. Janet's Horace d. Sunny-Da Heir's Barbee
¶HOCHSTETLER, LEVI R., U CREEK MEADS FARM, NAPPANEE
U Creek Supremes Jewel 8-7 305-2X 9280 499
s. Yellow Creek Jewel Supreme d. Beauty's Dutchess Diann
Yellow Creek Queen Melba 5-9 298-2X 10390 616
s. Willow Spring Noble King d. Yellow Creek B. Melody
U Creek Comly Foam 4-1 305-2X 9590 485
s. Villa Crest Prize King d. Villa Crest Comly Fawn
U Creek B. K. Ena's Lizzie 3-4 305-2X 9570 463
s. Yellow Creek Beacon King d. U. Creek B. F. Beauty Ena
U Creek B. K. Dutches 3-2 305-2X 9780 504
s. Yellow Creek Beacon King d. U Creek Supreme's Jewel
U Creek Junes Jane 2-8 305-2X 8680 453
s. Yellow Creek Beacon King d. Isle of View June
¶HOCHSTETLER, MELVIN L., U CREEK FARM, BREMEN
U Creek Butterfat Lady 5-4 305-2X 11100 638
s. Yellow Creek Beacon King d. Yellow Creek H. Lassie
¶HOOVER, PAUL, SPUDRIDGE FARM, GOSHEN
Spudridge Tulip Spot 9-1 305-2X 11610 567
s. Villa Crest Valmead d. Spudridge Jane's Tulip
Dolly of Full View Farm 7-11 305-2X 10280 535
s. Curtiss Candy Noble Curtiss d. Daisy of Full View Farm
Spudridge Dot Dainty 7-2 305-2X 10850 509
s. Villa Crest Valmead d. Dot of Pringle Place
Spudridge Dot Supreme Delight 5-10 272-2X 10730 509
s. Yellow Creek Jewel Supreme d. Dot of Pringle Place
Spudridge Dolly Diamond 2-0 300-2X 8650 465
s. Yellow Creek King's Emblem d. Dolly of Full View Farm
¶HOSTETLER, MERRIT F., MR. & MRS., MERLETA FARM, TOPEKA
Merleta Farm P. Wendy 3-2 305-2X 11730 634
s. Pasture Haven Patrick d. Merleta Farm Fairy
JENKINS, C. L. & MOY, JULIUS, GOLDEN HILLS FARM, PERU
Golden Hills Curtiss Bess 5-2 305-2X 12895 577
s. Curtiss Candy Fabron d. Golden Hills S. Bessie
Golden Hills M. Brenda 3-3 305-2X 10718 519
s. Alpine Rose Royal Master d. Golden Hills S. Beauty
Golden Hills M. Ramona 2-4 365-2X 13259 703
s. Alpine Rose Royal Master d. Golden Hills Rosebud
¶KRANNERT, HERMAN C. & ELLNORA D., TENNANTS IN COMMON, NORMANDY FARM, NEW AUGUSTA
Normandy Deborah 6-10 296-2X 12600 677
s. Blakeford Transfer d. Normandy Chiquita
Normandy Unique 6-2 305-2X 13530 634
s. Blakeford Transfer d. Normandy Pride
¶LOVELESS, ARTHUR R. & SON, WAWASEE GUERNSEY FARM, CROMWELL
Franks Home C. C. Martha 7-6 305-2X 11220 554
s. Curtiss Candy Fabron d. Libensam C. Pageant
Howards Candy Jo 5-3 305-2X 12730 544
s. Curtiss Candy Loyal Curtiss d. Pauline's Cleo
Wawasee Transfers Dorothy 3-4 305-2X 9440 507
s. Blakeford Transfer d. Wawasee Lively Dotty
Wawasee Transfers Darlene 3-5 305-2X 9440 420
s. Blakeford Transfer d. Wawasee Heir's Doralin
Wawasee Transfers Canary 2-3 305-2X 7530 424
s. Blakeford Transfer d. Ka Wa Dublins Lois
McFARLAND, GUY & SONS, INDIANAPOLIS
Locust Grove Marvels Rosie 5-10 305-2X 11841 533
s. Locust Grove Melinda's Marvel d. Locust Grove I. Rosie
¶McVEY, VERN & NEAL, LYLE, ELM SWAMP FARMS, LEBANON
Elm Swamp Majestys Beth 11-7 305-2X 10380 499
s. Big Springs His Majesty d. Elm Swamp Betty
Elm Swamp M. Dolly 5-4 305-2X 11890 622
s. Big Springs M. Marauder d. Elm Swamp Dottie
¶METZGER, HOWARD & SONS, METZGER FARMS, CLAYPOOL
Metzger Farms Honor Victoria 9-10 305-2X 14520 712
s. Villa Crest King's Honor d. Lilli's Vicky of Glenwood Farm
Metzger Farms Monarch Vanity 8-5 305-2X 15670 843
s. South View Butterfat's Monarch d. Metzger Farms Honor Viv
Metzger Farms Monarch Salina 7-3 304-2X 14330 753
s. South View Butterfat's Monarch d. Metzger Farms Honor Sally
Metzger Farms Fellow Joyce 7-1 305-2X 11870 571
s. Triumph's Fairy Fellow d. Metzger Farms Honor Joy
Metzger Farms Peer Favorite 6-1 305-2X 11760 570
s. Tarbell Gallant Peer d. Metzger Farms Fellow Fay
Metzger Farms Peer Veronica 5-0 305-2X 11000 581
s. Tarbell Gallant Peer d. Metzger Farms Honor Vera
Metzger Farms Peer Jennifer 4-3 305-2X 10950 612
s. Tarbell Gallant Peer d. Metzger Farms Fellow Jean
Metzger Farms Peer Ruth 4-2 305-2X 13750 693
s. Tarbell Gallant Peer d. Metzger Farms Honor Rosalene
Metzger Farms Meteor Rosemary 4-2 304-2X 30130 515
s. Normandy Meteor d. Metzger Farms Peer Rosalie
Metzger Farms Transfer Sadie 3-8 304-2X 9400 486
s. Blakeford Transfer d. Triumph's Sandy Lee
Metzger Farms Master Pearlette 2-2 305-2X 9740 440
s. South View Supreme Master d. Metzger Farms King's Pearl
¶METZGER BROTHERS, SOUTH VIEW FARM, SOUTH WHITLEY
South View Burts Dolly 9-10 305-2X 11420 554
s. Idylbrook Burt d. South View J. Doris
South View Flashs Bertha 8-6 305-2X 13180 672
s. Metzger Farms Honor Flash d. Beauty's Barbara
South View Scouts Glenna 8-0 305-2X 11900 613
s. Lawnsett Scout d. South View Butterfat Gerry
South View Kings Diana 5-4 305-2X 10700 543
s. Willow Spring Noble King d. South View Combination Dixie
South View Kings Bess 5-1 292-2X 12000 613
s. Willow Spring Noble King d. South View Scout's Beth
South View Supreme Leona 4-2 305-2X 13020 707
s. Yellow Creek Jewel Supreme d. South View Vic's Louise
South View Fascinators Darice 3-10 305-2X 11400 556
s. South View Dolly's Fascinator d. South View Combination's Donna
South View Combination Jody 310 305-2X 11970 638
s. Willow Spring Combination d. South View Scout's Josephine
South View Adventurers Bernie 3-5 305-2X 11370 623
s. Lake Louise Royal Adventurer d. South View Flash's Betty
South View Leaders Pam 3-4 305-2X 10440 514
s. South View Louise's Leader d. South View Combination's Prudy
South View Distinction Galene 3-0 305-2X 12300 645
s. Eagle Valley H. Distinction d. South View Scout's Glenna
South View Fascinators Gloria 2-10 305-2X 14610 735
s. South View Dolly's Fascinator d. South View Flash Glamour
South View Transfers Janie 2-11 305-2X 9720 487
s. Blakeford Transfer d. South View Flash Judy
South View Dukes Joleen 2-3 305-2X 9540 464
s. South View Supreme's Duke d. South View King's Justina
South View Bonanzas Lily 1-11 305-2X 12760 651
s. Nyala Ermine's Bonanza d. South View Supreme Leona
South View Adventurers Joyce 1-11 305-2X 8250 456
s. Lake Louise Royal Adventurer d. South View Scout's Josephine
¶MORTON BROTHERS & BAIRD, LEONARD, MORTON DAIRY FARM, LEBANON
Bordendale Lady Laura Ann 6-2 296-2X 9260 476
s. Henslee Farms D. Dictator d. Rosedale King's Laura
Green Acres Royal Lula 4-2 285-2X 8400 450
s. Duffield S. Royal d. Green Acres Lomen's Lilly
Green Acres Wm. 's Mildred 3-3 305-2X 10690 536
s. Green Acres Lomen's William d. Bordendale Lady Minnie Lou
Green Acres Wm. Joan 3-2 305-2X 8800 512
s. Green Acres Lomen's William d. Green Acres Q. Jean
Green Acres D. Wilda 2-3 305-2X 9510 529
s. Henslee Farms D. Dictator d. Green Acres Booster Wilda
Green Acres Wm. 's Jane 2-1 305-2X 9510 482
s. Green Acres Lomen's William d. Bordendale Lady Jane
¶ORSBURN, FRANCIS & DAUGHTERS, ORSBURN'S FARM, KOKOMO
Questa of Orsburns Farm 4-8 305-2X 9020 495
s. Grain Meadow Liberal's Hero d. Patsy of Orsburn's Farm
Gay of Orsburns Farm 3-4 305-2X 8620 449
s. Grain Meadow Confident Heir d. Ethel of Orsburn's Farm
Jane of Orsburns Farm 2-1 305-2X 9430 436
s. Grain Meadow B. King d. Janet of Orsburn's Farm
Queen of Orsburns Farm 2-1 305-2X 9530 443
s. Grain Meadow B. King d. Questa of Orsburn's Farm
Vera of Orsburns Farm 2-0 305-2X 9020 474
s. Grain Meadow B. King d. Violet of Orsburn's Farm
Lou of Orsburns Farm 2-0 305-2X 9120 500
s. Grain Meadow B. King d. Lillian of Orsburn's Farm
Primrose of Orsburns Farm 2-0 305-2X 8050 418
s. Grain Meadow B. King d. Paulette of Orsburn's Farm
¶RAYL, CARL, VAN BELLE FARM, RUSSIAVILLE
Van Belle Cherub Buenita 4-9 305-2X 9040 488
s. Wilgorlan Farms Cherub d. Van Belle Supreme Buetta
Van Belle S. K. Cherub Starlita 3-8 305-2X 10830 561
s. Meadow Lodge Sweet Keeper d. Van Belle Cherub's Starene
Van Belle C. P. Rose Jewell 3-4 305-2X 7590 422
s. Van Belle C. P. King d. Van Belle Cherub Rose Moon
¶REKEWEG, MELVIN & SONS, CLEAR VIEW FARM, WOODBURN
Clear View C. Beauty 9-2 300-2X 9630 520
s. St. Albans AVBoy's Charmer d. Lil's Susan of Havencenter
Clear View M. Jean 7-1 305-2X 10370 562
s. Franchester K. H. Maxim d. Clear View Lucky Boy's Flossie
Clear View M. Bella 5-11 305-2X 9120 507
s. Franchester K. H. Maxim d. Pam's Arlene of Havencenter
Wee Manor Chucks Kim 4-2 305-2X 11420 625
s. Golden Grange P. Chuck d. Kay of Holland Farm
Clear View C. Sharon 3-1 291-2X 8550 440
s. Franchester Hornet's Cedric d. Clear View M. Bertha
Clear View C. Fawn 2-10 305-2X 8180 458
s. Franchester Hornet's Cedric d. Clear View M. Molly
Clear View C. Bettina 2-6 305-2X 9220 436
s. Franchester Hornet's Cedric d. Clear View S. Tranquil
Clear View C. Gem 2-6 305-2X 8100 462
s. Franchester Hornet's Cedric d. Clear View M. Urma
Clear View C. Barbara 2-2 305-2X 8950 439
s. Franchester Hornet's Cedric d. Clear View M. Dolly
Clear View J. Hope 2-0 305-2X 7680 380
s. Alpine Rose Secret Jupiter d. Clear View M. Roxy
¶RIEKE, GLENN T. & HOUSER, GEORGE H., LOCH LEVEN FARM, WATERLOO
Fuller Farms Miss Monnie 11-10 305-2X 10000 500
s. Fuller Farms Mediator d. Eagle Valley's Ted's Monnie
Woodruff Manor R. Quoin 5-5 304-2X 10480 512
s. Woodruff Manor Lucille Rooster d. King's Decatur Acres Queeneta
Francks Home C. C. May 5-6 305-2X 14000 732
s. Curtiss Candy Loyal Curtiss d. Franks Home L. Trigger
Golden Grange P. Irma 5-3 305-2X 8520 511
s. McDonald Farms Steadfast Paul d. Golden Grange Raider I. M.

Regular Registration, Like Continuous Testing, Makes Your Guernseys Worth More . . .

Loch Levens Coral	4-4	305-2X	9680	504
s. Far West Courageous		d. Loch Leven's Dottie		
Judy of Loch Leven	3-3	305-2X	10530	465
s. Curtiss Candy Loyal Curtiss		d. Franks Home High Pearl		
Fairy Girl of Loch Leven	3-1	292-2X	7260	415
s. Ticktok's Tarzan		d. Navarre's D. A. Fairy		
Trigger of Loch Leven	2-4	305-2X	7770	451
s. Yellow Creek King's Emblem		d. Franks Home L. Trigger		
Rose of Loch Leven	2-4	305-2X	9650	458
s. Yellow Creek King's Emblem		d. Franks Home Rosetta		
Pearl of Loch Leven	2-3	305-2X	10670	525
s. Yellow Creek King's Emblem		d. Franks Home High Pearl		
Monnie Bee of Loch Leven	2-0	293-2X	8060	387
s. Nyala Ermine's Bonanza		d. Fuller Farms Miss Monnie		
¶RIGGS, GERALD & RUSSELL, SHADY LANE FARM, SHIRLEY				
Shady Lanes D. Sharolette	4-11	276-2X	11850	559
s. Shady Lane's Royal Champ		d. Milky Way's Levity Sherry		
Shady Lanes Levity Sue	2-11	296-2X	10970	530
s. Raemelton Coronet Levity Jean		d. Shady Lane's Susietta		
Shady Lanes S. Jenny	2-1	305-2X	9430	440
s. Rushcreek Supreme's Lad		d. Golden Grange Van's Juanita		
¶RIGGS, OSCAR M., GREEN RIDGE FARM, EVANSVILLE				
Green Ridge K. C. Lucille	4-3	305-2X	9320	510
s. Gilderdale King's Challenger		d. Green Ridge Langmore Lucy		
Green Ridge Distinction Cora	2-4	305-2X	8550	522
s. Eagle Valley H. Distinction		d. Green Ridge K. C. Corene		
¶SCHROCK, HERMAN, CLOVER LEAF FARMS, GOSHEN				
Clover Leaf K. Silver	8-10	304-2X	10210	514
s. Maurana Masters Kingmaker		d. Susie's Pet's Goldie		
Clover Leaf Butterfat Hope	5-5	278-2X	12280	694
s. Maurana D. Butterfat's Rover		d. Clover Leaf S. Hibiscus		
Clover Leaf Butterfat Thea	4-3	304-2X	12210	576
s. Mulhocaway Double Butterfat		d. Clover Leaf Butterfat Tonda		
Clover Leaf Butterfat Horty	2-0	304-2X	9550	487
s. Yellow Creek Handy Earl		d. Clover Leaf Butterfat Hannah		
¶SHIRK, BEN M., BELL LAWN FARM, GOSHEN				
Bell Lawn Lovely Belladona	4-5	305-2X	10870	623
s. Mulhocaway Butterfat Adonis		d. Don Major Belle		
Bell Lawn Lark	3-5	305-2X	12320	595
s. Bell Lawn Coronation King		d. Bell Lawn Butterfat Oriole		
¶SIESS, FRED & ARTMAN, ALTA, BIG SPRINGS FARM, LEBANON				
Big Springs Leaders Pearl	6-1	286-2X	9140	467
s. Elstona Woodacres Leader		d. Big Springs Basil's Pearl		
¶STUKEY, FRANK L., FRANELEN FARM, HOWE				
Franelen Candy Bluebird	8-3	305-2X	10670	514
s. Curtiss Candy Butterfinger		d. Franelen Lustrous Lark		
Franelen Azure Bluebird S.	2-2	305-2X	8380	400
s. Franelen Jolly Shane		d. Franelen Candy Bluebird		
WEAVER, OSCAR R., YELLOW CREEK FARM, GOSHEN				
Yellow Creek Lovely Vera	12-6	329-2X	13771	721
s. Mulhocaway Butterfat Quintus		d. Yellow Creek King's Vera		
Yellow Creek B. Happy	4-3	306-2X	9880	541
s. Yellow Creek R. Beacon		d. Yellow Creek King's Cherie		
¶WEBER, EUGENE G., GENEGLOW FARM, KENDALLVILLE				
Twin Rocks S. Jewel	6-0	304-2X	11990	554
s. West Wind S. Paul		d. Twin Rocks Jupiter's Jewel		
WELDY, MAURICE L., DR. & MRS., MAURANA FARM, GOSHEN				
Maurana Beauty Butterfat Susie	3-6	365-3X	12152	583
s. Mulhocaway Beauty Butterfat		d. Sunny Dale Farm Sue		
¶YODER, FREEMAN & HOBART, REDOY VISTA FARM, LIGONIER				
Redoy Vista Fairyetta	5-8	305-2X	11970	576
s. Redoy Vista Lute's Noble		d. Redoy Vista Flora		
Redoy Vista Belaires Lucile	3-1	305-2X	9280	526
s. Pasture Haven Belaire		d. Redoy Vista Lilac's Lulu		
Redoy Vista Belaire Retha	3-0	295-2X	9690	472
s. Pasture Haven Belaire		d. Redoy Vista Rosie		
Redoy Vista Belaires Lin	2-3	294-2X	10060	499
s. Pasture Haven Belaire		d. Redoy Vista Lois		
YODER, HAROLD C., PASTURE HAVEN FARM, SYRACUSE				
Pasture Haven May Belle	10-1	365-2X	13734	722
s. Clarion Pringle Place Harold		d. Russ-Glo May		
Pine Manor Nobles Darlene	9-3	365-2X	12396	688
s. Villa Crest King's Noble		d. Pine Manor King's Rose Elaine		
Pasture Haven S. Janet	5-6	338-2X	10506	554
s. Wilgorlan Farms Statesman		d. Pasture Haven Butterfat Jane		
Pasture Haven Transfer Darling	3-10	362-2X	9962	566
s. Blakeford Transfer		d. Pine Manor Noble's Darlene		
Pasture Haven S. Mistletoe	3-9	360-2X	11137	640
s. Wilgorlan Farms Statesman		d. Glenwood's Miss		
Pasture Haven Bonanzas Jean	2-4	365-2X	11341	566
s. Nyala Ermine's Bonanza		d. Pasture Haven Judean		
Pasture Haven Esquires Theda	2-4	308-2X	10978	562
s. Fawn Isle F. Esquire		d. Gayland's G. Theda		
¶YODER, WILLARD O., FAIRLANE FARM, TOPEKA				
U Creek Celests Belladonne	6-5	274-2X	11280	495
s. Coldspring's B. R. Lucky		d. Brutusdale Challenger's Celest		
Fairlane Laddies Snow Maid	3-9	305-2X	10640	579
s. Golden Grange King Ladd		d. Manor Lodge P. Snow Bird		
Fairlane Laddies Leta	3-8	305-2X	11090	527
s. Golden Grange King Ladd		d. Golden Grange Ideal Lela		
Fairlane Laddies Nancy Kay	3-8	305-2X	11240	558
s. Golden Grange King Ladd		d. Manor Lodge P. Nancy		
Fairlane Supreme Blanch	2-0	282-2X	7610	375
s. Yellow Creek Jewel Supreme		d. Pasture Haven B. Bess		
¶YOUNG, BION & KEITH, DUTCH MILL FARM, PLEASANT LAKE				
Dutch Mills B. Dilley	6-8	305-2X	14780	708
s. Dutch Mill's V. Ben		d. Dutch Mills Dinah		
Dutch Mills Dukes Lucy	6-2	289-2X	11740	582
s. Curtiss Candy Duke Curtiss		d. Dutch Mill's Golden Lil		
Dutch Mills B. Bessie	5-9	282-2X	10830	511
s. Curtiss Candy Butterfinger		d. Dutch Mill's Blossom's Bess		
Dutch Mills Jeans Lila	5-2	291-2X	10210	551
s. Curtiss Candy Jean's Curtiss		d. Dutch Mill's Golden Lil		
Dutch Mills L. Vel	3-4	305-2X	11270	586
s. Hominy Hill Laddie		d. Dutch Mill's Velma		
Dutch Mills V. Babe	2-2	291-2X	9020	469
s. Hominy Hill Viceroy		d. Dutch Mill's Babs		
Dutch Mills E. Violin	2-0	300-2X	10200	521
s. Yellow Creek King's Emblem		d. Dutch Mill's B. Vanity		
¶YOUNG, WALTER L. & SON, GRAIN MEADOW GUERNSEY FARM, GREENTOWN				
Joyce Judy of Rose Hill	7-8	305-2X	13200	726
s. Lookwell S. Baronet		d. Jeannie of Rose Hill		
Dot-Caps Faithful	7-2	305-2X	11930	684
s. Woodacres Noble Wisdom		d. St. Albans Glamour Sequel Faith		
Grain Meadow Ace Ann	5-10	295-2X	10270	543
s. Grain Meadow Oberland's Ace		d. Grain Meadow Whirlwind Ann		
Grain Meadow B. Daisy	4-7	305-2X	10390	579
s. Yellow Creek R. Beacon		d. Grain Meadow King's Daisann		
Grain Meadow V. Dess	3-9	305-2X	13140	668
s. Henslee Farms Viscount		d. Grain Meadow Oberland's Dess		
Grain Meadow V. Gypsy	3-6	305-2X	8970	436
s. Henslee Farms Viscount		d. Grain Meadow Confident Marie		
Grain Meadow V. Flirt	3-4	305-2X	12460	678
s. Henslee Farms Viscount		d. Fairlawn K. Flirt		
Grain Meadow V. Joycette	3-3	305-2X	11080	586
s. Henslee Farms Viscount		d. Grain Meadow Chum's Joyce		
Grain Meadow G. Bonnie	2-5	300-2X	8760	478
s. Yellow Creek Bft. Gypsy Boy		d. Young's Fabron's Bonnie		
Grain Meadow G. Faith	2-1	305-2X	9130	492
s. Yellow Creek Bft. Gypsy Boy		d. Dot-Cap's Faithful		
Grain Meadow V. Ginger	2-3	305-2X	8280	414
s. Henslee Farms Viscount		d. Grain Meadow B. Ruby		
Grain Meadow G. Lucile	2-2	305-2X	8980	404
s. Yellow Creek Bft. Gypsy Boy		d. Grain Meadow Liberal's Lucy		
Grain Meadow G. Jeannie	2-1	305-2X	7700	418
s. Yellow Creek Bft. Gypsy Boy		d. Grain Meadow M. Judy		
Grain Meadow V. Susan	2-1	305-2X	10200	542
s. Henslee Farms Viscount		d. U. Creek B. King's Shirley		
Greenlock Lillys Emily	3-1	305-2X	9870	614
s. Lyrene King's Emory		d. Rushcreek Hero's Lilly		

IOWA

CEDAR CREST FARM, WOODBINE				
Cedar Crest Le Hattie	3-5	305-2X	10750	503
s. Skyline Le Prince		d. Cedar Crest Roamers Dalene		
¶DICKMAN, GEORGE & HENRY, GARNAVILLO GUERNSEY FARM, GARNAVILLO				
Old Farmstead E. Peggy	3-8	305-2X	8260	481
s. Suneslope's Emory's Elitson		d. Old Farmstead Cecelia		
¶LAGE, ROBERT H., STEDE WELL FARM, DAVENPORT				
Stede Wells Ileen	7-2	305-2X	10070	478
s. McDonald Farms Don's Recruit		d. Wey Acres Levity Ila		
¶ORTH, LEO H. & SONS, WINNER FARM, WAVERLY				
Juhlsons Pamelas Patsy	4-1	296-2X	8920	466
s. Curtiss Candy Lucky Curtiss		d. Hillcrest Primrose's Pamela		
¶RAAZ, FRED, JAMAICA				
Peggy of Sun Blest Princess	1-11	305-2X	9210	452
s. Nyala Ermine's Bonanza		d. Peggy's Sun-Blest Princess		
¶YODER, HENRY M., LONEWOOD GUERNSEY FARM, LONE TREE				
Chris of Sandy Knoll	6-1	297-2X	10760	462
s. Ideal's Cordelia's Maximal		d. Esther of Sandy Knoll		
Lonewoods Spot	3-5	305-2X	10900	456
s. Ideal's Susie's Janus		d. Lonewood's Bessie		
Lonewoods Pamela	3-1	305-2X	13210	592
s. Ideal's Susie's Janus		d. Lonewood's Dixie		

KANSAS

¶BERNDT, ALAN, MR. & MRS. & SONS, SIMPSON				
Starlett Rose Grace	3-2	305-2X	9070	459
s. Langwater Alpine King		d. Spring Lake J. Goldie		
BERTHOLF, W. H., MRS., GREEN PASTURES FARM, WICHITA				
Clary Daisys Cherub	8-6	305-2X	10052	479
s. Gaylord Honor's Lad		d. Clary's Pauline's Daisy		
ECKMAN, ALBERT W., MR. & MRS., ECKMAN'S GUERNSEY FARM, BALDWIN				
Eckmans Nans Flash Nancy	6-6	297-2X	9953	495
s. Seco Hornet's Flash		d. Eckman's Nora's F. Nan		
Eckmans Francine Flash Fritzi	6-5	305-2X	9727	596
s. Seco Hornet's Flash		d. Eckman Francine's Frill		
WINN, ALBERT J., BURLINGTON				
Winn Leaders Avis	4-3	338-2X	9789	510
s. Seco Forward's Leader		d. Winn Abbie's G. Abretha		
Winn Marquis Opal	3-6	300-2X	8838	493
s. Marette's Marquis of Winnmead		d. Oven Alimony X-Alberta		

KENTUCKY

BURNETTE, CECIL, MR. & MRS. & HIXSON, ELMER, MR. & MRS., WILLOW-WILDE FARM, FULTON				
Willow-Wildes H. Trellie	3-3	305-2X	9466	450
s. Villa Crest King's Herod		d. Willow-Wilde's Noble Treasure		
¶O'BANION, J. V. & SONS, SALOMA WAY FARM, CAMPBELLSVILLE				
Duffield S. Bessie	2-4	305-2X	9700	490
s. McDonald Farms Fore Strong Boy		d. Duffield P. Beverly		

MAINE

GREENLAW, VERA, GREENLAW FARM, BELFAST				
Greenlaw Farm Veulissie	4-6	305-2X	8617	497
s. Sterlingold Prince Victor		d. Greenlaw Farm Eulissa		
Greenlaw Farm Mag Vettan	2-2	305-2X	10607	561
s. Ideal's Magnate		d. Greenlaw Farm Vettan		

MARYLAND

EVERETT, EARLE J. & SONS, DOGWOOD FARM, CHURCH HILL				
Dogwood Macs Betty Maid	7-0	305-2X	11592	475
s. Lazy River Lord Mac		d. Green Acres Betty Jane		

KEEP YOUR REGISTRATIONS UP-TO-DATE

¶MARYLAND, UNIVERSITY OF, COLLEGE PARK
U. of Md. Pre Kelvin Hattie 4-10 305-2X 7790 456
s. McDonald Farms Pre Kelvin d. U. of Md. Emory Hazel
GLEN SAVAGE DAIRY, INCORPORATED, GLEN SAVAGE FARM, MOUNT SAVAGE
Mulberry Hill M. E. Golda 4-5 305-2X 9355 438
s. Mulberry Hill M. Eminent d. Mulberry Hill Pr. Golda
Mulberry Hill R. C. Golda 4-3 305-2X 10322 473
s. Mulberry Hill Rose Comet d. Mulberry Hill G. P. Golda
Glen Savage Majors Dana 4-2 305-2X 10440 451
s. Deer Field Major d. Glen Savage Hobo's Diann

MASSACHUSETTS

BEEBE, CHARLES PHILIP, EASTLEIGH FARMS, FRAMINGHAM
Eastleigh H. Oriole 5-5 302-2X 9732 467
s. Eastleigh C. Haakon d. Eastleigh C. Opal
Eastleigh C. Mamie 5-1 305-2X 8867 493
s. Coronation Majestic's King d. Eastleigh F. Marjorie
Eastleigh N. Lotus 2-4 305-2X 9541 501
s. Eastleigh C. Norseman d. Eastleigh C Laverna
COTTING, C. E., CHEDCO FARM, BERLIN
Chedco Myrna 10-0 305-2X 15850 713
s. Chedco Advance d. Chedco Myrrh
Western Glow F. Gay Duchess 9-4 305-2X 13323 629
s. Coldspring's B. R. Forcaster d. Western Glow Merry Duchess
Chedco Kings Dorothy 4-11 305-2X 12213 606
s. Fairlawn K. Dairy King d. Chedco M. Dottie
Fairlawn D. A. Luxury 4-9 305-2X 11256 690
s. Fairlawn Daisy's Actor d. Fairlawn K. Choice
Chedco Blanches Pleasant 2-8 305-2X 12852 715
s. Fairlawn Blanche's Actor d. Chedco K. Pleasant
Fairlawn A. Milkmaid 2-8 305-2X 8513 502
s. Fairlawn Blanche's Actor d. Fairlawn Prince's Milkmaid
CUNNINGHAM, ALAN, MRS., MILLBORN FARM, MILLIS
Millborn Lydons Legacy 2-4 305-2X 8760 445
s. Sterlingold Lord Lydon d. Millborn Hope
Millborn Prettymaid 2-3 305-2X 8271 390
s. Millborn Prince Philip d. Millborn Lira
EDGEWOOD FARM, NORTH ANDOVER
U. N. H. King Noble Charm 6-9 289-2X 10617 481
s. Yellow Creek King's Noble d. U. N. H. Darius Tinsel
Edgewood Princes Lola 4-6 365-2X 13014 702
s. Edgewood Farms Prince Peer d. Edgewood Hijack's Lady
Edgewood M. Folly 4-5 329-2X 11081 521
s. Flying Horse Clair's Master d. Edgewood Royal's Frolic
¶REYNOLDS, JAMES R., LARCH FARM, WENHAM
Larches Mistress Amy 2-2 305-2X 9110 452
s. Larches Maestro d. Larches Senorita Mamie

MICHIGAN

DANCER, H. M., COWHAM FARM, JACKSON
Lesters Distinction Dorita 3-3 365-2X 10186 546
s. Colbys Lester d. Distinction's P. Doris
Cowham Farm Wistars Chum 2-2 350-2X 9086 413
s. Lyrene Wistar's Sampson d. Cowham Farm Imperial Chum
PATTERSON, JOE C. & SONS, HOMEWARD FARMS, REED CITY
Homeward Inheritance Leona 8-3 305-2X 10097 549
s. Bournedale Inheritance d. Homeward King's Leona
SMITH, MARY T., SMITH'S TWIN OAKS FARM, HOWELL
Twin Oaks Maggie 3-4 298-2X 7415 422
s. Langmeadow Magar d. Twin Oak's Bonnie Lee

MINNESOTA

KJOME, OLAF J. & SONS, VALLEYLAND FARM, SPRING GROVE
Valleyland Susie 6-1 305-2X 12588 594
s. Ideal's Susie's Admiral d. Valleyland Keepsake
Valleyland Admiration 4-10 305-2X 11930 561
s. Dunwalke D. Foreman d. Valleyland Dahlia
¶MINNESOTA, UNIVERSITY OF, NORTH CENTRAL EXPERIMENT STATION, GRAND RAPIDS
U. of M. L. P. Linus 6-11 305-2X 10280 562
s. McDonald Farms Le Primal d. U. of M. Royal Gwen
PETERSEN, LUCILLE & RAY, SHAMROCK FARM, SILVER LAKE
Shamrock Wood Nymphs Ada 9-3 305-2X 9200 496
s. Lookout Valley M Beau Gay d. Boulder Bridge Wood Nymph
¶SANITARY FARM DAIRIES, INCORPORATED, SANFADAIR FARM, MAHTOMEDI
Sanfadair Princeton Alissa 5-6 278-2X 10670 487
s. Fairlawn K. Princeton d. Sanfadair Meads Alissa
Sanfadair L. Blossom 3-10 305-2X 9340 472
s. Sanfadair L. Princeton d. Sanfadair Rocket Blossom
Sanfadair Wendy K. 4-6 300-2X 9230 460
s. Langwater Rocket d. Sanfadair Royal Joy
SCHWINGHAMER, BERT & GERT, SCHWINGHAMER GUERNSEY FARM, ALBANY
Schwinghamer Farm Charlene 7-5 365-2X 13719 634
s. Nyala Honor's Thespian d. Quality Park Bright Hope
¶ULLAND, ARTHUR H., LENULL FARMS, AUSTIN
Lenull Farms Chiefs Claudia 3-2 305-2X 8490 461
s. Spruce Shadows Bountie's Chief d. Lenull Farms Albert's Alice
¶VAN DYKE, FLORA E. & CLEVE J., VAN DYKE GUERNSEY FARMS, FARMINGTON
Van Dyke H. L. Sheiks Edyth 5-9 305-2X 11740 521
s. Van Dyke H. Lindsay's Sheik d. Van Dyke Master's Edyth

MISSISSIPPI

WALKER, G. B. & SONS, WALKER FARMS, STONEVILLE
Walker Farms Barnard Janina 13-6 305-2X 10065 434
s. Riegeldale Mck Barnard d. Walker Royal Jay
Walker Farms J. Labella 12-9 305-2X 12275 516
s. Walker Farms Maestro's James d. Walker Farms Labelle
Walker Farms Piper Fairy 11-11 305-2X 10754 527
s. Flying Horse Royal Piper d. Walker Farms Majesty's Fairlie
Laurel Cliff Miss Bunny 11-4 305-2X 12633 485
s. Western Glow Achievement d. Bess of Laurel Cliff
Walker Farms R. Tipsey 10-2 305-2X 11251 526
s. Walker Farms Piper Renown d. Walker Farms Piper's Tulip
Walker Farms Le Pi Gipsy 8-3 305-2X 12330 541
s. Walker Farms Le Piper d. Walker Farms Majesty's Glow
Walker Farms Gay Doll 6-1 305-2X 11478 477
s. Walker Farms Stargazer d. Walker Farms Max Dollie
Walker Farms Curt Justine 5-4 305-2X 13192 697
s. Curtiss Candy Sir Curtiss d. Walker Farms Piper Justine
Walker Farms Quaint Glenda 4-7 305-2X 12478 641
s. Curtiss Candy Quaint Dapper d. Walker Farms Max Gracious
Walker Farms Max Jubille 4-2 305-2X 11522 476
s. Hanes' Robert Dicks d. Walker Farms M. B. Japonica
Walker Farms Max Topaz 3-7 305-2X 9682 426
s. Hanes' Robert Dicks d. Walker Farms Piper Thekla
Walker Farms Max Naoma 2-11 305-2X 8966 414
s. Hanes' Robert Dicks d. Walker Farms Fore Nell

MISSOURI

HAAS, H. W., OZARK VALE FARM, ROLLA
Ozark Vale Cardinals Gay 3-7 305-2X 10542 488
s. Ozark Vale Fabron's Cardinal d. Ozark Vale Althea's Glamorous
Ozark Vale Specialists Leah 2-1 305-2X 9312 443
s. Ozark Vale's Specialist d. Ozark Vale Imperial's Lady
MISSOURI, UNIVERSITY OF, FOREMOST GUERNSEYS, COLUMBIA
Foremost J. C.'s Qualitina 8-8 305-2X 12520 475
s. Foremost J. C. d. Foremost Footprint's Quality
Foremost Footprints C. Quantity 7-2 365-2X 14316 656
s. Foremost Footprint d. Footprint Comet's Quantity
Foremost Footprint J. Marjorie 5-8 305-2X 13242 551
s. Foremost Footprint d. Foremost J. C.'s Marjorie
Foremost Footprint R. Sallie Lou 4-2 350-2X 11662 548
s. Foremost Footprint d. Foremost J. C.'s R Sallie Lou
Foremost Footprint Julio 4-3 305-2X 11308 557
s. Foremost Footprint d. Foremost J. C.'s Julip
Foremost Royal M. Trixie 3-4 365-2X 12480 595
s. Foremost Footprint Royal d. Foremost Missourian's Trixie
Foremost Happy Keepsake 3-5 305-2X 10261 527
s. LushAcres Hermes' Happy Fella d. Foremost Footprint's Faithful
Northern Hermes Valorie 3-1 305-2X 13707 571
s. Northern F Hermes d. Sterlingold Maureen
Foremost Missourian P. Marie 2-5 365-2X 10751 504
s. Foremost Missourian d. Foremost Footprint's P. Marie
Foremost Happy Blossom 2-3 340-2X 10248 476
s. LushAcres Hermes' Happy Fella d. Ira's April Blossom
Foremost Happy Scintila 2-4 305-2X 8374 463
s. LushAcres Hermes' Happy Fella d. Foremost Supero Scintila
Foremost Supero M. Qualitina 2-3 305-2X 8901 438
s. Foremost Distinctive Supero d. Foremost Monarch Qualitina
Foremost Supero O. Rilma 2-1 305-2X 8867 454
s. Foremost Distinctive Supero d. Foremost Ornate Rilma
Foremost Happy Lucinda 2-3 305-2X 9772 410
s. LushAcres Hermes' Happy Fella d. Foremost J. C.'s Lucinda

NEBRASKA

¶FAIRLEY, LEA, FAIRLEY FARM, FAIRBURY
Fairley Farm Stardust 4-0 305-2X 10020 619
s. Skyline Lee's Prestige d. Fairley Farm Selma
MULLER, JOE P., JO-BE FARM, VALLEY
Jo-Be Nobles Inga 7-7 305-2X 15227 605
s. Jo-Be Dude's Noble d. Jo-Be Challenger's Charm
McCoys Farm Joyful 5-4 305-2X 10299 511
s. Skyline Le's Victor d. McCoy's Farm Jolly June
Oakvale King's Glee 4-11 305-2X 9691 507
s. Indigo's King of Rosedale d. Oakvale A. Grateful
Jo-Be Kings Lucy 4-4 305-2X 14941 722
s. Jo-Be Beacon's King d. Jo-Be Dude's Gertrude
PFEIFFER, WALTER R. & HERMAN W., PFEIFFER FARM, ARLINGTON
Midland Royal Nancy 6-5 305-2X 9401 478
s. Skyline High Royal d. Midland M Noma
Midland Le Glow 2-4 305-2X 8237 458
s. Skyline Le's Creator d. Midland Statesman's Goldie
Midland Raiders Meta 2-1 305-2X 8276 409
s. Skyline Lee's Raider d. Midland Statesman's Meta
¶RIGGERT, PAUL A., RIGGERT GUERNSEY FARM, ODELL
Norcrest Angel 7-2 305-2X 10120 477
s. Skyline Dist. Renown d. Norcrest Commander's Dottie

NEW HAMPSHIRE

WALKER, JAMES R., KNOCKFIERNA FARM, MILFORD
Knockfiernas Butterfat Jewel 4-3 305-2X 9096 466
s. Mulhocaway Butterfat Trust d. Knockfierna's A. Radiance

NEW JERSEY

ADAMS, ELMER E., FLORA LEA FARM, MEDFORD
Flora Lea Pepper 5-4 305-2X 8889 499
s. Wilgorlan Farms Lee d. Flora Lea Prudent
Flora Lea Alena 3-2 305-2X 8673 454
s. Mulhocaway Butterfat Assurance d. Flora Lea Helena
ALDERNEY DAIRY COMPANY, ALDERNEY BROOKLAWN FARMS, MORRIS PLAINS
Stonehouse Lovable 8-10 305-2X 12175 517
s. Stonybrook Hollistar's General d. Stonehouse Lovely
Brooklawn Calumet Olive May 7-1 305-2X 11244 575
s. Coldspring's B. R. Calumet d. Brooklawn's Olive May 3d
White Lick Satellites Verona 6-6 305-2X 11630 581
s. White Lick Farms Satellite d. White Lick Private's Verona
Belle Terre Monitors Harmony 5-6 305-2X 14440 739
s. Delwake Gab's Monitor d. Delwake King's Swingtime
Ideals Sutters Maybella 6-4 305-2X 11498 606
s. Ideal's Sutter d. Ideal's Charmer's Maybella
Barton Farms J. Susan 4-7 305-2X 10411 551

Regular Registration, Like Continuous Testing, Makes Your Guernseys Worth More . . .

s. Old Oak M. Jules — d. Brooklawn's Pretty Susan
Brooklawns Yellow Mae 4-10 305-2X 11843 586
s. Coldspring's King's Quince — d. Brooklawn Brightness Mae
Brooklawns Pretty Grace 2d 4-3 305-2X 10969 594
s. Glenburnie Resolute — d. Brooklawn's Pretty Grace
Brooklawns Gaity Maid 2d 4-3 305-2X 11033 573
s. Fairlawn H. Invincible — d. Brooklawn's Gaity Maid
Brooklawns Highland Merry 4-2 305-2X 8809 499
s. F. P. F.'s Highland Merrimac — d. Trumpeter's Brooklawn Aura
Brooklawns Yellow Rosita 3-11 305-2X 9100 445
s. Glenburnie Resolute — d. Brooklawn's Lad's Rosie
Brooklawn Q. Marlene 3-3 305-2X 8574 469
s. Coldspring's King's Quince — d. Brooklawn's Gaity Maid

ASTALOSH, PAUL, JR., HILLCREST FARM, PENNINGTON
Hillcrest Sharon Lustre 7-3 286-2X 10211 486
s. Langwater Design — d. Hillcrest Sheen
Hillcrest Designs Julie 5-11 305-2X 11918 548
s. Langwater Design — d. Hillcrest Buttercup's Janice
Hillcrest Designs Hyla 5-5 305-2X 10938 505
s. Langwater Design — d. Hillcrest Hattie

BASSETT, WILLIAM B. K., STAR VALLEY FARM, POTTERSVILLE
Star Valley Calpurnia 7-6 305-2X 10604 544
s. Star Valley Mars — d. Star Valley Cressida
Star Valley Durango 4-10 305-2X 10245 573
s. F. P. F.'s Highland Merrimac — d. Star Valley Red Mesa

BELLE TERRE FARMS, INCORPORATED, FREEHOLD
Beaulea Footprints Lucile 8-3 305-2X 10947 526
s. Foremost Footprint — d. Ben Tulloch Lucybel
Glengeran Daylos Bonny Belle 7-0 305-2X 10541 563
s. Fairlawn Actor's Daylo — d. Glengeran Bonny Belle
Belle Terre Seths Fairy 2-4 305-2X 8302 509
s. Locust Grove Melinda's Seth — d. Mulhocaway Lovely Sprite
Belle Terre Veteran Martha 2-3 305-2X 9694 488
s. Hominy Hill Veteran — d. Delwake Ivy

MARGOLIN, SOLOMON, CREATOR FARM, STOCKTON
B. L. Matilda of Locust Lane 9-1 365-2X 18229 923
s. Chelley's Bright Lad — d. Fairfields Madeline
Oldfarm P. Iris 5-5 305-2X 9356 479
s. Partridge Priority — d. Kimberton C. Tacey
Creator Farms Aster 4-7 305-2X 10823 532
s. Mulhocaway Butterfat Senator — d. Quaker Hill Elaine
Creator Farms Delight 1-9 305-2X 7561 410
s. Mulhocaway Butterfat Hollirex — d. Quaker Hill Ruth

McVEIGH, CHARLES J. D., JOCHAMAL FARM, HACKETTSTOWN
Jochamal Valors Louise 7-11 305-2X 11961 597
s. Anoracrest Prince Valor — d. Jochamal's Shirley
Jochamal Cavaliers Jo Ann 7-5 305-2X 11226 618
s. Hominy Hill Cavalier — d. Jochamal's Joyce
Jochamal Invincibles Paula 3-4 305-2X 12778 633
s. Fairlawn H. Invincible — d. Jochamal's Cavalier's Pat

STOUT, HENRY & SONS, MT. PAUL FARM, FAR HILLS
Bi-Jo Butterfat Holly 6-5 303-2X 9599 541
s. Mulhocaway Butterfat Hollirex — d. Ben Tulloch Ideal Jestress
Talbot Farms Gearl 4-2 305-2X 10869 587
s. Curtiss Candy Count Curtiss — d. Mae Gladis of Talbot Farm

VON THADEN, WILLIAM, ONAHILL FARM, BORDENTOWN
Onahill H. Handy 9-0 305-2X 11630 491
s. Fairlawn Peer's Hero — d. Clara's Springtime Honey
Onahill Top Doll 5-8 305-2X 8094 459
s. Onahill Par Predictor — d. Churn Creek's Dorothy
Onahill R. P. Helga 5-5 305-2X 11439 586
s. Onahill Royal Philosopher — d. Onahill H. Handy
Onahill Melody Model 2-3 305-2X 8169 378
s. Flying Horse Harmony Royalist — d. Onahill Fearless Maid
Onahill Melody Belinda 2-4 299-2X 8537 448
s. Flying Horse Harmony Royalist — d. Onahill Top Bell

¶WARDELL, CLIFTON J., WARDELL'S FARM, FREEHOLD
High Hollows Delma 5-10 305-2X 12240 573
s. Dunwalke Drummer — d. High Hollow's Charity

NEW MEXICO

¶RASBAND, J. MACK, ALBUQUERQUE
Mari-Mac Valors Glow 6-7 305-2X 9890 485
s. Mari-Mac Velour's Valor — d. Elm Lane Golden Glow
Meadow Lodge Lekruheart 4-7 305-2X 9110 475
s. Meadow Lodge Melo Leader — d. Meadow Lodge Kruheart
Lomond View Wanda 4-6 305-2X 8500 445
s. Curtiss Candy Marie's Curtiss — d. Mari-Mac Valor's Velda
Mari-Mac Glow Vee 4-1 305-2X 10170 509
s. Mari-Mac Glow — d. Mari-Mac Vendor's Velour
Mari-Mac Dictators Velvet 1-10 305-2X 8230 385
s. Coldspring's Beauty's Dictator — d. Mari-Mac Vendor's Velour

TAYLOR, J. W., CHELTEN FARM, LAS CRUCES
Chelten Judy Jane 10-7 276-2X 11907 462
s. Gaylord Begay's Hermit — d. Judge's Judy's Jane
Chelten Hardwicks Faithful 6-11 276-2X 10750 437
s. Fairlawn K. Hardwick — d. St. Albans Raider's G. Faith C
Chelten Hardwicks Pauline 4-11 305-2X 12314 470
s. Fairlawn K. Hardwick — d. Chelten Norbeau's Pearlette
Chelten Hardwicks Dana 5-0 305-2X 14239 570
s. Fairlawn K. Hardwick — d. Chelten E. Darrein
Chelten Steadfasts Florian 4-4 277-2X 11481 447
s. Fairlawn E. K. Steadfast — d. Chelten Lady Flora
Chelten Larksons Rosalee 3-2 305-2X 9491 416
s. Chelten Hardwick's Larkson — d. Chelten Hardwick's Rosalia
Chelten Hardwicks Blenda 3-2 294-2X 9356 409
s. Fairlawn K. Hardwick — d. Grandvu Royal Blanche
Chelten Kings Rennie 4-4 291-2X 12288 484
s. Chelten Hardwick's King — d. Chelten Hardwick's Redbud
Chelten Hardwicks Gail 2-10 288-2X 7976 393
s. Fairlawn K. Hardwick — d. Chelten Forward's Gay
Chelten Larksons Fran 3-0 276-2X 8899 442
s. Chelten Hardwick's Larkson — d. Chelten Hardwick's Francetta
Chelten Larksons Colima 3-7 290-2X 8420 453
s. Chelten Hardwick's Larkson — d. Arizona Farms Lady Colima
Chelten Hardwicks Lustus 2-7 296-2X 9862 486
s. Fairlawn K. Hardwick — d. Chelten Luscious
Chelten Peerless's Beverly 3-1 305-2X 9104 422
s. Fairlawn Actorine's Peerless — d. Chelten Beauty
Chelten Larksons Flossena 3-1 305-2X 12396 522
s. Chelten Hardwick's Larkson — d. Chelten Hardwick's Kay
Chelten Rosita 2-3 284-2X 8497 429
s. Chelten Hardwick's King — d. Chelten Hardwick's Rosalia
Chelten Larkson Queen 2-1 305-2X 8232 394
s. Chelten Hardwick's Larkson — d. Chelten Hardwick's Queenland
Chelten Hardwicks Olive 2-0 305-2X 10365 395
s. Fairlawn K. Hardwick — d. Adohr Hornet Olive

¶WASMER, C. L., WAS-MERE FARMS, ALBUQUERQUE
Coopers Inmarlevis Angie 7-1 305-2X 14600 707
s. Cooper's Inmarlevi — d. Cooper's Inleft's Angel
Maple Springs Designs Irene 7-10 305-2X 12225 587
s. Western Glow Design — d. Maple Springs Irene
Bluff View Pats Noble Lady 6-6 305-2X 13570 649
s. McDonald Farms Le Patrician — d. Knightdale Noble Judy
Carl-Anna Farm Monarks Damsel 6-7 305-2X 10260 496
s. Yellow Creek Supreme Monark — d. Carl-Anna Farm Select Dona
Coxs Dairy Queen Darlene 5-8 305-2X 9320 492
s. Cox's Dairy King Al — d. Cox's Dairy Queen Kate
Norwood Linett Lila 5-1 305-2X 14100 695
s. Avalawn Norwood — d. O'War Laura Linett
Richlyn Rubys Rosalie 5-5 305-2X 12000 568
s. Rozelyn Eldee Leader — d. Sho-Fen's Jewel's Ruby
Roldo Pre Hazel 4-9 305-2X 12900 622
s. McDonald Farms Pre Nathan — d. Roldo Donna's Hazel
Was-Mere Patricia's Jan 4-5 305-2X 13650 668
s. Hominy Hill Supreme — d. Oven's Alimony Patricia
Was-Mere X-Cell's Betty 4-2 305-2X 11750 589
s. Hominy Hill Supreme — d. Oven Viola X-Cell
Hillcrest Watchmaker Blanche 5-3 305-2X 12210 586
s. Hillcrest Watchmaker — d. Hillcrest Matchmaker Blanche
Hillcrest Luckys Quita 9-1 305-2X 10730 577
s. Meadow Lodge Lucky Strike — d. Hillcrest Matchmaker Quita
Hillcrest Moneymaker Quita 6-4 305-2X 14120 687
s. Hillcrest Moneymaker — d. Hillcrest Matchmaker Quita
Bluff View Saturns Rosalind 4-0 305-2X 9430 481
s. Wilgorlan Farms Saturn — d. Pine Grove P. Rosalind
Hillcrest Luckys Olene 6-2 305-2X 13240 655
s. Meadow Lodge Lucky Strike — d. Hillcrest Matchmaker Olene
Was-Mere Peacemakers Princess 3-10 305-2X 9920 472
s. Hillcrest Peacemaker — d. Hillcrest Lucky's Princetta
Was-Mere Harmonys Bell 3-9 305-2X 11150 547
s. Prince of Kaprice — d. Kishwaukee Advocate Harmony
Was-Mere Satins Sylvia 3-8 305-2X 11800 566
s. Bluff View Satin — d. Burton Lane Romulus Royal Riba
Was-Mere Linda 3-5 305-2X 8890 440
s. Hillcrest Peacemaker — d. Hillcrest Lucky's Clara
Was-Mere Satins Angie 3-3 305-2X 12060 575
s. Bludd View Satin — d. Cooper's Inmarlevi's Angie
Was-Mere Satins Darlene 3-4 297-2X 10090 470
s. Bluff View Satin — d. Dondor Resolute Darlene
Was-Mere Satins Queena 2-6 305-2X 12070 593
s. Bluff View Satin — d. Hillcrest Matchmaker Queen
Was-Mere Satins Maria 2-6 305-2X 9780 479
s. Bluff View Satin — d. Hillcrest Lucky's Cleta
Was-Mere Statesmans Glamor 2-4 305-2X 14980 761
s. Bluff View Statesman — d. Hillcrest Moneymaker Sara

NEW YORK

CHRISTAL, HENRY I., HANOVER HILL FARM, YORKTOWN HEIGHTS
Hickrill Garden Miranda 15-2 305-2X 8862 410
s. Caumsett Guard — d. Farvue Thunderbolt's Mary
Perona Conqueror Bess 9-5 305-2X 12936 553
s. Hominy Hill Conqueror — d. Perona King's Bess
Hickrill Katonahs Violet 8-0 305-2X 11605 561
s. Hickrill Chief Katonah — d. Hickrill Violet
Hanover Hill Pre Jennifer 6-9 305-2X 10362 466
s. Wandamere Predictor — d. Hanover Hill Julea
Wyno Stately Beth 4-0 305-2X 8739 462
s. McDonald Farms Pre Statesman — d. Hanover Hill J. Betty
Hanover Hill Pre Wanda 2-7 305-2X 9573 407
s. Wandamere Predictor — d. Hanover Hill G. Wanita
Rose Hill L. Idola 2-6 305-2X 7882 459
s. Golden Grange P. V. Ladd — d. Ivy C. of Rose Hill
Hanover Hill Pre Paula 2-4 305-2X 10477 523
s. Wandamere Predictor — d. Hanover Hill Lucky

HYLAND, HELEN S., POND ACRE FARM, CRARYVILLE
Blythewood Sudie 9-8 303-2X 13010 553
s. Old Homestead Admiral — d. Blythewood Essie
Girl Ajax Clara 6-2 305-2X 9963 467
s. Caumsett Ajax — d. Admiral's Speckled Girl
Forge Hill Chal Chiann 5-7 305-2X 12855 679
s. Douglaston Anne's Challenger — d. Forge Hill Chipann
Maple Grove Tores Mabel 2-2 305-2X 10044 447
s. Caumsett Tore — d. Pine Grove May's Mabel

¶JOHNSON, WALTER & SON, NORTH FARM, CHAZY
North Farm Chief Sugar 7-7 296-2X 9760 495
s. Moreau Farms Noble Chief — d. North Farm Tranquil's Sally

PAYNE, ETHEL, ESTATE, SILVER MOUNTAIN FARM, MILLERTON
Skyvue Fanny 11-1 305-2X 11919 502
s. Douglaston Baron Kenyon — d. Skyvue Ada
Silver Mt. C. Lorna 5-8 305-2X 14142 634
s. Hickory Ridge E. Champion — d. Fran-Lorn Jane
Silver Mt. Valor Carly 2-3 305-2X 6776 393
s. Deep Lake F. Valor — d. Silver Mt. W. Caroline

KEEP YOUR REGISTRATIONS UP-TO-DATE

NORTH CAROLINA

BROOKBERRY FARM, WINSTON-SALEM
Brookberry Peers Divine 10-2 305-2X 13220 632
s. Fairlawn Performer's Peer d. Two Brooks King's Delight
Brookberry Bens Delice 7-3 305-2X 12344 505
s. Brookberry Peer's Benton d. Brookberry Peer's Divine
Brookberry Miss Nadine 6-3 305-2X 12295 585
s. Western Glow Achievement d. Brookberry Princess Nancy
Brookberry Luella 5-5 305-2X 12550 559
s. Woodacres King's B. Leader d. Wil-Bar Countryman Lady
Brookberry Bens Phoebe 5-5 305-2X 11853 519
s. Brookberry Peer's Benton d. Cedarmost King Peggy
Brookberry Miss Dimple 4-3 305-2X 9733 478
s. Western Glow Achievement d. Brookberry Fashion's Dawn
Brookberry Bens Rachel 3-6 305-2X 10124 462
s. Brookberry Peer's Benton d. Brookberry Peer's Rosita
Brookberry Jolly Celeste 2-4 305-2X 8134 398
s. McDonald Farms Jolly Venture d. Wil-Bar Countryman Lady
Brookberry Jolly Rosebrier 2-3 305-2X 8652 435
s. McDonald Farms Jolly Venture d. Langcroft Lady Rosebrier
Brookberry Jolly Charmante 2-3 305-2X 7831 393
s. McDonald Farms Jolly Venture d. Brookberry King's Charming

FOWLER, O. T., GRANDVIEW GUERNSEY FARM, PFAFFTOWN
Grand View Chieftains Minuet 4-2 305-2X 10110 486
s. Grandview Predictor's Chieftain d. Grandview Models Notlawn
Grand View Royals Wilma 3-6 283-2X 9730 439
s. Grand View B. Predictors Royal d. Dinsmore Mayroyal Willow
Grand View Royal Lela 2-5 305-2X 7838 440
s. Grand View B. Predictors Royal d. Grand View Model's Lustre

NORTH DAKOTA

¶NORTH DAKOTA STATE UNIVERSITY, FARGO
Wendy of White Oak Slope 4-0 305-2X 9660 516
s. Uneeda Squawlock d. Ramona of White Oak Slope

OHIO

BEACH, HAZEL H. & SOMMERS, ROBERT D., COGNIAC FARM, LONDON
McDonald Farms Miss Amabel 4-3 305-2X 13459 687
s. McDonald Farms Premier d. McDonald Farms Noble Ruby
Cogniacs Jolly Sue 3-10 301-2X 9804 453
s. McDonald Farms Jolly Scion d. Cogniac's Per Flossie
Cogniacs Royal Johanna 3-8 305-2X 12377 616
s. McDonald Farms Royal Zebo d. Cogniac's Per Joyce
Cogniacs Royal Crocus 3-5 305-2X 10993 475
s. McDonald Farms Royal Zebo d. Cogniac's Jolly Daffodil
Cogniacs Royal Dorsie 3-5 305-2X 11150 584
s. McDonald Farms Royal Zebo d. Cogniac's Per Dora
Cogniacs Jolly Anow Fairy 3-4 305-2X 11367 545
s. McDonald Farms Jolly Scion d. Cogniac's Per Snow Belle
Cogniacs Royal Jennie 3-2 305-2X 12242 660
s. McDonald Farms Royal Zebo d. Cogniac's Jolly Joan

¶BEILER, PAUL & EDWARD, HICKORY GROVE FARM, BELLEVUE
Bens K. Betsey 7-0 293-2X 12120 540
s. Franchester King's Emory d. Ben's Prediction Belle
Hickory Groves Captain Linda 7-3 305-2X 12280 591
s. Edinham Captain's Prediction d. Bent Lane Linda's Penelope
Cedar Brook P. Flossy 6-5 303-2X 11370 534
s. Edinham Captain Prediction d. Benton Lane Linda's Penelope
Cedar Brook Colonels Gladiola 5-10 305-2X 10580 519
s. Flying Horse Ella's Colonel d. Andrews' Petunia's Mag
Cedar Grove Pats Phyllis 5-6 305-2X 10910 574
s. Gray Haven Colonel's Patriot d. Cedar Grove W. I. F. Grace
Cedar Brook Colonel Grace 5-4 305-2X 13850 651
s. Flying Horse Ella's Colonel d. Belinda's Bluebonnet
Hickory Groves Samsons Lass 5-2 270-2X 9660 497
s. Chedco Samson d. Ben's K. Lucy
Hickory Groves Samson Petunia 4-1 289-2X 10880 526
s. Chedco Samson d. Hickory Grove's Captain Pansy
Hickory Grove Royalmost Cara 3-4 305-2X 9970 499
s. Western Glow C. F. Royalmost d. Holdridge High Cupid
Hickory Groves Promise Clara 3-2 304-2X 10310 520
s. Flying Horse Harmony's Promise d. Cedar Brook Colonel Grace
Hickory Grove Samson Blondy 2-2 305-2X 10050 466
s. Chedco Samson d. Raemelton Sentry Belle

BLACK, ROGER A., RAEMELTON FARM DAIRY, MANSFIELD
Raemelton Kella Sofia 3-1 305-3X 11109 571
s. Franchester Kella's Majesty d. Raemelton Sentry Sofia

¶BOCKBRADER, RAYMOND, RAELYN FARMS, PEMBERVILLE
Raelyn Farms Beautys Betty 3-7 301-2X 7960 442
s. Wilgorlan Farms Designer d. Raelyn Farms Ellen's Beauty
Raelyn Farms Jeans Janet 3-3 301-2X 10000 524
s. Wilgorlan Farms Designer d. Raelyn Farms Jean
Raelyn Farms Beautys Bertha 2-6 301-2X 8070 402
s. Wilgorlan Farms Designer d. Raelyn Farms Ellen's Beauty

BOLTON, CHARLES B., FRANCHESTER FARMS, WEST SALEM
Golden Grange Super Zora 6-6 305-2X 11474 643
s. Golden Grange Ideal Superior d. Golden Grange Ideal Zala
Ideals Superiors Betsy 5-11 305-2X 13426 655
s. Ideal's Superior d. Ideal's Beacon's Betsy
Franchester K. H. Mamie 4-1 305-2X 8555 469
s. Franchester Kella's Henchman d. Franchester Hornet's Mamie
Franchester Hornet's Minuet 3-5 305-2X 10397 534
s. Franchester K. F. Hornet d. Sunnydale Leaders Minuet
Franchester Fancy Gladys 3-4 305-2X 9207 440
s. Franchester Jolly Financier d. Darby Vale Gladys

BOUTON, M. C. & SONS, KOKOSING FARMS, MOUNT VERNON
KoKosings H. Lady 7-0 358-2X 11044 567
s. Green Meads Halley d. Pharaoh's Rosalee's Lady
KoKosings Western Flower 4-9 365-2X 14446 725
s. Western Glow C. F. Mainmast d. KoKosing's H. Cresent
KoKosings Butterfat Primrose 4-9 349-2X 10860 552
s. Mulhocaway Butterfat Diplomat d. KoKosing's Victoria
KoKosings Butterfat Moonglow 4-8 365-2X 15281 767
s. Mulhocawy Butterfat Diplomat d. Sun-Blest Farms Glow
KoKosings Butterfat Honey 4-3 345-2X 12144 603
s. Mulhocaway Butterfat Diplomat d. KoKosing's H. Rose

¶CEDAR BROOK FARMS, INCORPORATED, BELLVILLE
Cedar Brook Colonels Beatrice 10-7 305-2X 11260 465
s. Flying Horse Ella's Colonel d. Cedar Brook Levity Peony
Cedar Brook Colonels Babe 10-5 286-2X 9150 454
s. Flying Horse Ella's Colonel d. Andrews' Daisy Marie
Langmeadow El Lina 9-7 305-2X 11220 515
s. McDonald Farms Fore El Toro d. Langmeadow Analine
Cedar Brook Colonels Duchess 8-10 295-2X 10590 463
s. Flying Horse Ella's Colonel d. Petunia's Georgene
Hickory Groves Buttercup 7-11 305-2X 11400 618
s. Curtiss Candy Butterfinger d. Holdridge High Cupid
Woodside Grandee Ada 7-8 305-2X 11170 519
s. Wey Acres Levity Grandee d. Woodside T. Adina
Cedar Brook Gay Evelyn 6-11 305-2X 11260 592
s. Fireside Argo's Gay King d. Cedar Brook Colonel's Babe
Cedar Brook Colonel Gloriana 5-3 305-2X 12790 621
s. Flying Horse Ella's Colonel d. Pleasant View Charlet
Cedar Brook Colonels Gift 4-11 305-2X 10650 519
s. Flying Horse Ella's Colonel d. Spencer's Landing Isabel
Cedar Brook Emminents Gallant 4-9 305-2X 10790 568
s. Cedar Brook Harp's Emminent d. Cedar Brook Colonels Blossom
Cornalfas Clarinet B. B. 4-8 273-2X 9150 446
s. Flying Horse Clarinet General d. Cornalfa's Sally B. B.
Cedarbrook Commanders Honest 4-2 301-2X 9790 463
s. Rosewood Royal Commander d. Woodlark Princess Dutchgirl
Cedarbrook Dukes Ink 3-9 305-2X 10360 465
s. Yellow Creek Rosen Duke d. Cedar Brook General Edith
Ideals Marshalls Fanchett 5-7 305-2X 9640 469
s. Ideal's Marshall Lad d. Ideal's L. D.'s Fanchett
Cedarbrook Dukes Inspire 3-2 305-2X 9140 440
s. Yellow Creek Rosen Duke d. Cedar Brook Colonel's Dolly
Cedarbrook Governor Instar 3-4 305-2X 10800 441
s. Cedar Brook Harp's Governor d. Radian of Penn Villa

EBERHARD, WALTER A. & SON, EBER-LEA FARM, GROVE CITY
Queens Acres Handy Ann 7-3 365-2X 14072 558
s. Franchester Handy Milkmaker d. Queen's Acre's Triumph Brenda

¶EICHER, PAUL L., SUNNYBROOK FARM, WEST SALEM
Sunnybrook Counts Felecia 3-11 305-2X 12550 651
s. Curtiss Candy Count Curtiss d. Sunnybrook Levity Flossie

¶FARNHAM, MEADE & SON, AL-PHINE GUERNSEY FARM, EDGERTON
Clear View M. Annebell 6-10 305-2X 10070 456
s. Franchester K. H. Maxim d. Clear View C. Cora
Al-Phine Butterfat Beauty 6-8 305-2X 9700 473
s. Western Glow C. F. Mainmast d. Al-Phine Lad's Butterfat
Al-Phine Supreme Wanda 6-6 286-2X 11010 573
s. Al-Phine Lads Prediction d. Al-Phine Bright Wanda Lou
Al-Phine Stars Helen 5-10 305-2X 11780 525
s. Franchester Free Wistar d. Cooper's Haisy Girl
Wrendale K. Sonja 5-4 278-2X 9590 513
s. Dairymaid Levity King d. Wrendale M. Sandra
Al-Phine Clarinets Do Re 4-10 305-2X 10820 560
s. Flying Horse Clarinet General d. Al-Phine Shane's Donna
Al-Phine Royal Nettie 4-8 277-2X 11780 464
s. Rosewood Royal Commander d. Al-Phine Bright Nettie
Al-Phine Stars Charnel 3-9 305-2X 10650 509
s. Franchester Free Wistar d. Al-Phine Supreme Charming
Al-Phine Char Lavern 3-5 305-2X 10490 453
s. Al-Phine Bright Onward d. Al-Phine Supreme Labelle
Al-Phine Char Buttermiss 3-0 305-2X 9590 410
s. Al-Phine Bright Onward d. Al-Phine Star's Buttermaid
Al-Phine Happy Willow 2-11 305-2X 8950 409
s. Franchester K. F. Jester d. Al-Phine Star's Wilma
Al-Phine Gages Cam 2-6 305-2X 7560 416
s. Hominy Hill Gage d. Al-Phine Star's Charlotte
Al-Phine Royal Alma 2-3 305-2X 9630 436
s. Rosewood Royal Commander d. Al-Phine Alma's Amy

¶FISHER, ARTHUR & SONS, LONDON
Buckeye Violets Virginia 9-9 305-2X 11140 558
s. Brays Island Buckeye d. Confident's Violet
Delsons Verbyl 9-5 305-2X 12010 497
s. Welcome In Forward's Delson d. King George's Verna
Al-Phine Stars Iona 7-10 305-2X 12940 656
s. Franchester Free Wistar d. Al-Phine Illustrious Iola
Grove Farm Princes Bonny 6-8 305-2X 10250 494
s. Grove Farm Crystal Prince d. Grove Farm Beau's Bunny
Buckeyes Virtue 6-7 291-2X 10080 472
s. Brays Island Buckeye d. Confident's Violet
Buckeyes Oleander 6-3 305-2X 11090 569
s. Brays Island Buckeye d. Confident's Opal of Francene
Leaders Bettys Beth 4-11 305-2X 10270 547
s. Ansmil Fairlawn Leader d. Patriot's Princess Betty
Kem-Mar Lulu Belles Lenabelle 4-0 305-2X 11650 542
s. Ansmil Fairlawn Leader d. Confident's Lulu Belle
Kem-Mar Victorias Veda 3-4 305-2X 11160 504
s. Blakeford Transfer d. Confident's Victoria
Kem-Mar Pattys Parma 3-3 305-2X 9270 443
s. Blakeford Transfer d. Confident's Patty Anna
Kem-Mar Jenny Lynns Louise 3-0 305-2X 9120 432
s. Golden Grange Ideal Vangeline d. Eastern's Jenny Lynn
Kem-Mar Violins Vinca 3-3 305-2X 10180 590
s. W C Hoosier Rose's Prediction d. King George's Violin
Kem-Mar Princess Beatrice 2-11 305-2X 7820 445
s. W C Hoosier Rose's Prediction d. Patriot's Princess Betty
Kem-Mar Jane 2-1 305-2X 8070 400
s. Langmeadow Magar d. Grove Farm Prince's Bonny
Kem-Mar Virgie 2-1 305-2X 9180 404
s. Kingendale Golden Tide d. Buckeye's Virtue
Kem-Mar Margaret 1-11 305-2X 8480 429
s. Kingendale Golden Tide d. Kem-Mar Martha Belle's Martha

Regular Registration, Like Continuous Testing, Makes Your Guernseys Worth More . . .

¶FORTKAMP, CARL, GOLD BANNER FARM, COLDWATER
Flying Horse M's Vera 7-4 305-2X 11990 533
s. Flying Horse Musicmaker d. Kitchener Verona
Gold Banner L. Franny 7-5 303-2X 10470 514
s. Langwater Laddie d. Gold Banner Fawn
Duke Jewel of The B. B. 5-3 305-2X 10410 539
s. Alpine Rose Royal Duke d. Val-lea Argon Penny
Golden Harvest F. Flare 4-4 305-2X 11690 546
s. Wilgorlan Farms Successor d. Wilgorlan Farms Firefly
Gold Banner T. Ire 4-2 305-2X 11970 630
s. Blakeford Transfer d. Sunnydale Don's Ire
Gold Banner Linnets Flora 3-5 304-2X 10920 510
s. Gold Banner Master's Linnet d. Gold Banner Maj. Flora
Gold Banner F. Ire 2-3 305-2X 8780 473
s. Gold Banner Farms' Favor d. Sunnydale Don's Ire

¶FOUST, JACK C., MAYFLOWER FARM, URBANA
Mayflowers Honor Dutiful 9-6 305-2X 10620 522
s. Woodacre Royal Honor d. Brooklandwood G. Betty
Braunsdale Farms Angel 5-6 296-2X 12750 569
s. Welcome In Rival d. Braunsdale Golden Nugget
Maple Hill Farms Adelia Trust 6-3 305-2X 12380 581
s. Gra-Bill's Foremost Endeavor d. Krueger Farms Trusty Adelia
Mayflowers E. Karet 5-5 305-2X 10330 470
s. Gra-Bill's Foremost Endeavor d. Grand-View A Karen
Mayflowers B. Louise 4-5 305-2X 11660 519
s. Foremost Footprint's Bondwick d. Grand-View A Karen
Mayflowers Fabron Betty 3-9 305-2X 9220 434
s. Curtiss Candy Fabron d. Mayflower's Honor Dutiful

¶GREEN VILLA FARM, GREENVILLE
Green Villa Steadfast Zelma 8-1 305-2X 11990 562
s. Franchester P. Steadfast d. Green Villa's Zella
Omega Drummer Buttercup 5-9 305-2X 10270 491
s. Curtiss Candy Levity Drummer d. Cedar Brook Colonel Butterfly
Omega J. Wildflower 4-11 305-2X 12370 633
s. Franchester K. F. Jester d. O-Kay Larry's Welda
Green Villa Steadfast Arlene 3-11 304-2X 8840 433
s. Franchester P. Steadfast d. Green Villa's Chum Alice
Green Villa Transfer Karen 3-2 305-2X 9080 451
s. Blakeford Transfer d. Green Villa C. Karma
Green Villa Romeo Nora 2-5 305-2X 9620 465
s. Lucky Acres R. Flash's Romeo d. Green Villa Laddie's Norma
Green Villa Magar Bonita 2-2 305-2X 9130 437
s. Colbys E. R. Magar d. Green Villa Sandy Bonnie
Green Villa Steadfast Shebia 2-1 305-2X 9800 478
s. Franchester P. Steadfast d. Cornalfa's Sharla B. B.

¶GROVE, HERMAN & LOUIS, GROVELAND FARM, NORTH JACKSON
Grovelands Royal Lill 3-11 305-2X 8560 429
s. Mendale King's Royal d. Groveland's B. Gretchen
Grovelands Royal Flossie 2-5 305-2X 8010 414
s. Mendale King's Royal d. Groveland's M. Flo

¶HANSEN, ARTHUR & SONS, GRAY HAVEN FARM, BELLEVUE
Bens Grand Melba 9-9 305-2X 11800 579
s. Penn Villa's Grandmore d. Ben's Prediction Lass
Gray Haven Lads Constance 4-3 305-2X 9360 494
s. Gray Haven Valor's Lad d. Gray Haven Clara's Consort
Gray Haven Lads Rosalie 4-2 305-2X 9590 504
s. Gray Haven Valor's Lad d. Gray Haven Colonel's Rose Ann

HANSEN, WALTER J. & SONS, PINE RIDGE FARM, BELLEVUE
Pine Ridge Victors Ellie 6-9 365-2X 14040 737
s. Gray Haven Argo's Victor d. Pine Ridge Prince's Ellen
Pine Ridge Diplomats Ruth 5-8 305-2X 10261 517
s. Mulhocaway Butterfat Diplomat d. Pine Ridge Victor's Ruby
Pine Ridge Constants Ideal 4-6 305-2X 11584 651
s. Gray Haven Jester's Constant d. Pine Ridge Elberta's Ivy
Pine Ridge Constants Anne 2-6 305-2X 8561 501
s. Gray Haven Jester's Constant d. Pine Ridge Alleta's Ann

HARVILLE, ARTHUR, AVALON GUERNSEY FARM, NEW MILFORD
Avalon Charity Phoebe 4-2 305-2X 10905 532
s. Gardenville Charity's Master d. Avalon Eastern Phyllis
Avalon Transfer Princess 3-2 305-2X 8698 473
s. Blakeford Transfer d. Glenco C. Queen
Avalon Proud Duchess 2-3 305-2X 8288 397
s. Hominy Hill Pride d. Glenco C. Queen

HAWKINS, DWAIN & FAMILY, JANDE GUERNSEY FARM, NEW WATERFORD
Jande Gay Bess 5-2 305-2X 11847 604
s. Franchester K. Premier d. Jande Bertha Elaine

¶HEIDRICH, JAMES K., HAPPY HILL FARM, CINCINNATI
Happy Hill Ideal Suella 4-5 303-2X 10160 495
s. McDonald Farms Augusta's Ideal d. Nu-Maid Susanne
Happy Hill V. Vigil 4-5 304-2X 10080 447
s. Hominy Hill Viceroy d. Nu-Maid Vigil
Happy Hill Financier Jane 3-9 303-2X 9260 441
s. Woodacres Royal Financier d. Nu-Maid Actor Jane
Happy Hill Trans Sublime 3-5 303-2X 10800 459
s. Blakeford Transfer d. Nu-Maid Sublime
Happy Hill Trans Sally 2-8 305-2X 9570 411
s. Blakeford Transfer d. Nu-Maid Sally

HEIFNER, GAIL, VILLA-WAY FARMS, SULLIVAN
Hideaway K. Princess Pan 12-6 323-2X 12680 509
s. Gardenville Darling's King d. Lone Pine D Pansy
Villa-Way P. Rhoda 7-2 305-2X 10552 507
s. Villa-Way Ace's Promoter d. Lockshore Rhoda 2d
Villa-Way Fore Pearl 6-0 305-2X 9714 495
s. Woodacres Fore Mahomet d. Villa-Way L Torquoise
Villa Way Jolly Janice 5-6 305-2X 11796 557
s. Villa-Way Jolly Boy d. Villa-Way Pre Janet

¶HOOVER, DALE A., ALDALE'S FARM, CONVOY
Aldales Betsy Rose 9-6 305-2X 11800 543
s. Franchester Consultant d. King's Rose Etta Mary
Aldales Fabrons Daisy 7-3 304-2X 10950 555
s. Curtiss Candy Fabron d. Aldale's Betsy Rose
Aldales Transfers Lady 4-3 305-2X 10220 509
s. Blakeford Transfer d. Aldale's Lad's Nancy
Aldales Transfers Susan 2-1 305-2X 8380 418
s. Blakeford Transfer d. Aldale's Ideal's Ida

¶HOSMER, W. R. & SON, CYGNET
Marjorys Queen Elsie 11-4 305-2X 10200 464
s. Queen's Audacity d. Sand Ridge Meadow Marjory
Sand Ridge Peggy 8-3 298-2X 8700 450
s. Gray Haven Argo's Triumph d. Sand Ridge Rosemel

¶HOYER, RALPH W. & PRICE, PAUL L., SPRING HOLLOW FARM, LAKEVILLE
Circle T. Gay Lady 8-8 305-2X 14860 576
s. Radiant of Elgercon d. Circle T Clarissa Countess
Hideaway J. Rosa 6-9 305-2X 14460 611
s. King's Crown Jeweller d. Lone Pine D Rosebud
Edinham Paragon Caroline 4-4 305-2X 11770 479
s. Brookberry Peer's Paragon d. Edinham Captain's Carlinda
Bryn Du Marymac Answer 3-11 305-2X 15080 638
s. Bryn Du Galahad's Lucky d. Woodlark Princess Annie
Spring Hollow Witchs Shirley 3-3 299-2X 10820 469
s. Coldspring's Defender's Valor d. Franchester Free P. Witch
Spring Hollow Diplomats Selma 2-0 305-2X 8410 444
s. Mulhocaway Butterfat Diplomat d. Navigator's Selina
Spring Hollow Diplomats Happy 2-0 305-2X 9200 428
s. Mulhocaway Butterfat Diplomat d. Spring Hollow Bonnie Witch
Spring Hollow Royal Gail 1-11 305-2X 8370 400
s. Flying Horse Harmony Royalmost d. Rogine Peer Alicia

¶JONES, B. B. & FLOYD, SUMMITSTEAD'S FARM, BRINKHAVEN
Summitsteads Whitcombs Rose 10-11 305-2X 9940 442
s. Ideal's Whitcomb d. Summitstead's Rose's Pet
Summitsteads Whit Dewdrop 9-7 305-2X 11100 517
s. Ideal's Whitcomb d. Summitstead's Ray's Dewdrop
Summitsteads Shanes Bea 8-7 305-2X 8720 448
s. Ideal's Shane d. Summitstead's Ray's Beautious
Summitsteads Pals Pixie 5-2 305-2X 10660 500
s. Ideal's Daemon d. Summitstead's Pal's Gal
Summitsteads Anns Lanett 4-8 204-2X 9990 481
s. Ideal's Cloe's King d. Summitstead's Gem's Ann
Summitsteads Susies Dianette 3-10 305-2X 10280 523
s. Ideal's Daemon d. Summitstead's May's Susie
Summitsteads Gracies Melody 3-3 305-2X 10920 535
s. Ideal's Daemon d. Summitstead's W Gene's Gracie
Summitsteads Claras Lena 3-2 305-2X 11420 555
s. Ideal's Cloe's King d. Summitstead's Spots Clara
Summitsteads Sarahs Sherry 2-6 305-2X 9510 462
s. Ideal's Cloe's King d. Summitstead's Daisy's Sarah

JUMP, DALE C. & SONS, GUERN-DU FARM, KENTON
Guern-Du Clarinet Heloise 5-2 285-2X 9023 523
s. Flying Horse Clarinet General d. Guern-Du Helois
Guern-Du Diplomat 4-4 305-2X 11491 551
s. Mulhocaway Butterfat Diplomat d. Guern-Du Louise
Guern-Du D. Butterfat 4-2 305-2X 9357 437
s. Mulhocaway Butterfat Diplomat d. Guern-Du Honor's Sue
Guern-Du C. P. Boots 3-7 305-2X 11325 460
s. Chedco Philosopher d. Guern-Du Boots

¶KLINE, JERRY D., SALTCREEK MEADOW FARM, FREDERICKSBURG
Glen Oaks Karen Shane 7-1 305-2X 11910 582
s. Ideal's Shane d. Glen Oak's Jewel's Ideal
Saltcreek Aces Clare 6-11 305-2X 12640 569
s. Villa-Way Ace's Sensation d. Wirth Acres Cleo
Clearfield Colleen 6-3 305-2X 10360 491
s. Clearfield Noble's Romulus d. Clearfield Velma
Saltcreek Crowns Daisy 3-3 305-2X 9840 574
s. Franchester Model's Crown d. Jande Victory Actorine
Saltcreek B. Katie 2-4 305-2X 9830 470
s. Yellow Creek Dandy Boy d. Glen Oaks Karen Shane
Saltcreek B. Juno 2-4 305-2X 11220 482
s. Yellow Creek Handy Boy d. Saltcreek Northerner's June
Saltcreek Crowns Jewell 3-3 305-2X 11150 639
s. Franchester Model's Crown d. Al-Phine Gay Jewell
Saltcreek B. Jenny 2-3 305-2X 8110 408
s. Yellow Creek Handy Boy d. Al-Phine Gay Jewell
Saltcreek B. Charm 2-2 305-2X 7980 428
s. Yellow Creek Handy Boy d. Clearfield Colleen
Saltcreek Supremes Cheer 2-1 305-2X 9730 470
s. Yellow Creek Jewel Supreme d. Saltcreek Ace's Clare

¶KLINE, VERNON D., SHREVE
Hope Creeks Mary 13-2 305-2X 16720 739
s. Langwater Brilliant d. Avalon Coronet Lady Mirthful
Lorena Daisy of Hawkins Farm 10-7 305-2X 14700 584
s. Pine Manor Royal Paragon d. May's Lorena of Hawkins Farm
Fireside Vals Rosalind 8-5 305-2X 16210 678
s. Fireside Valient d. Fireside La Rose
Fairfield Kings Pet 8-0 277-2X 13210 482
s. Welcome In Forward King d. Fairfield Arcadian's Dorothy
Yellow Creek B. Cheerful 5-4 305-2X 13930 736
s. Yellow Creek R. Beacon d. Yellow Creek S. Cheer
Models Crowns Lillian 4-0 305-2X 14870 644
s. Franchester Model's Crown d. Fairview Summit's Lily
Old Order Farms Rosemary 3-1 305-2X 14670 619
s. Franchester Model's Crown d. Millcreek Lady Glenrose
Old Order Farms Flora 2-9 305-2X 12490 574
s. Franchester Model's Crown d. Avalon Brilliant Florance
Old Order Farms Anna 2-2 305-2X 10030 520
s. Franchester Model's Crown d. Royal Ann of Church View

¶KOHLER, THEODORE E., MARODORE FARM, CANAL WINCHESTER
Marodore Masters Elaine 4-10 298-2X 11000 545
s. Gardenville Charity's Master d. Marodore Charming Edna
Marodore Augustas Jean 4-4 305-2X 10660 463
s. McDonald Farms Augusta's Ideal d. Marodore Charming Jean
Marodore Augustas Dee 4-2 305-2X 10900 521
s. McDonald Farms Augusta's Ideal d. Marodore Charming Dee

KUNS, H. T. & SONS, WACALU FARM, CASTALIA
Wacalu B. Patience 6-1 305-2X 13242 617
s. Valley View B Banker d. Wacalu Don's Patience

KEEP YOUR REGISTRATIONS UP-TO-DATE

Wacalu B. Elaine 5-8 305-2X 12781 554
s. Valley View B Banker d. Comfort G. Elsie's Elaine
Wacalu Diplomat White Rose 5-4 305-2X 11555 465
s. Mulhocaway Butterfat Diplomat d. Wacalu Don's White Rose
Wacalu Dons Elissa 1-9 300-2X 10433 495
s. McDonald Farms Le Proud Don d. Comfort G. Elsie's Elaine
¶LOW, G. W. & D. W., MILLCREEK FARM, MARYSVILLE
Millcreek Katie 8-6 305-2X 12060 557
s. Millcreek's Golden Knight d. Millcreek's Betsy 2d
Millcreek Catalpa 8-4 305-2X 11260 505
s. Millcreek's Chum d. Millcreek's Flora Belle
Millcreek D. G. Dallie 7-2 305-2X 11780 524
s. Millcreek Duvaux George d. Millcreek's Dallie
Millcreek Lady Jewel 6-8 305-2X 11230 496
s. Langwater On Guard d. Millcreek's Gem
Homeacre G. Queen 5-10 298-2X 10470 499
s. Welcome In Golden d. Homeacres O. B. Millie
Cornalfas Dorcas B. B. 4-9 303-2X 12590 544
s. Horse Shoe Conrad's Valiant d. Cornalfa's Doris D. B.
Millcreek Genevra 3-1 305-2X 11720 529
s. Millcreek Carl d. Millcreek Lady Genetta
METZCAR, R. H. & SON, GOLDEN PLAIN FARM, PLEASANT PLAIN
Golden Plains May Apple 5-5 301-2X 10395 485
s. Golden Plain's Bomber d. Betty Rae's Frances
¶NEILL, ELMER S., PRAIRIE LAWN FARM, BELLEVUE
Bryn Du Galahads Jest 6-2 305-2X 12690 623
s. Red Cross Noble Galahad d. Grove Farm King's Jennifer
Prairie Lawn Fabron Rosebud 6-1 305-2X 10770 515
s. Curtiss Candy Fabron d. Welmar's Argo Rosebud
Prairie Lawn Phil's Carla 3-2 305-2X 10150 453
s. Chedco Philosopher d. Golden Grange Ideal Carla
Prairie Lawn Royal Rose 2-0 305-2X 9350 484
s. Flying Horse Harmony Royalmost d. Prairie Lawn Rose
¶OBER, LLOYD E., OBERLAND FARM, NEWBURY
Ollasses Melbas Peony 10-2 305-2X 9610 545
s. Riegeldale Melba's Interceptor d. Midview Majesty's Poppy
Oberland Master Betty 5-10 280-2X 9760 464
s. Gardenville Charity's Master d. Oberland Lady Betty
Oberland Royal Jane 2-2 299-2X 8690 395
s. McDonald Farms Royal Saturn d. Oberland Janice
Oberland Royal Alma 2-0 305-2X 8410 384
s. McDonald Farms Royal Saturn d. Oberland Master Elma
¶OVERMYER, LOWELL D., LOWAN FARM, GREENVILLE
Lowan Fair Daisy 15-4 305-2X 10290 430
s. Franchester Fair Play d. Lowan Peggy
Lowan Master Janice 4-4 305-2X 10700 506
s. Gardenville Charity's Master d. Winding Brook Princess Judith
PHILLIPS, CHARLES C. & SONS, MOUNT VERNON
Welcome In King Tulip 11-2 305-2X 13565 647
s. McDonald Farms Steadfast King d. Tuland Farms Tulip
Phillips's Grand Annie 6-10 305-2X 9965 497
s. Duffield J. Grand d. West Park Fannie
Graceland Bo Fannie 6-1 305-2X 11732 571
s. Graceland S. J. Bomber d. Welcome In Favor Fannie
Phillips's Butterfat Pamela 5-2 305-2X 9447 463
s. Mulhocaway Butterfat Diplomat d. Phillips's Masterpiece Pam
Phillips's Honor Echo 2-1 305-2X 7643 385
s. Western Glow Royal Honor d. Phillips's Justice Sunny
PIPER, MEREDITH, MENDALE GUERNSEY FARM, CELINA
Mendale Jeans Jane 3-7 364-2X 13445 693
s. Innisfree Pioneer d. Mendale King's Golden Jean
Mendale Supremes Princess 2-5 320-2X 9903 534
s. Lookwell King's Supreme d. Mendale King's Printess
¶RINEHART, E. JAY & SHIRLEY, RINEMANOR MANOR FARM, GALION
Rineland Manor Rexs Lillie 4-7 286-2X 9620 453
s. Villa-Way Ace's Rex d. Rineland Manor Bright LaDonna
ROUSH, EDSON, LOCUST GROVE FARMS, RACINE
Locust Grove Triumph B 2-2 365-2X 11679 570
s. Nyala Ermine's Bonanza d. Locust Grove Tulip H.
¶ROWLES, CYRIL S., ALFA RIDGE FARM, BREMEN
Alfa Ridge Jane 3-0 297-2X 9160 515
s. Blakeford Transfer d. Chum's Milford Mabel
Alfa Ridge Anita 2-0 305-2X 8740 497
s. Franchester Free Sterling d. Chum's Valor Kate Ann
SEXTON, SALLIE J., BRYN DU FARM, GRANVILLE
Bryn Du Galahads Lola 5-9 305-2X 9455 456
s. Red Cross Noble Galahad d. Bryn Du Prescott's Lass
Bryn Du Galahads Penny 4-6 305-2X 8625 443
s. Red Cross Noble Galahad d. Bryn Du Pat
Bryn Du Marymac Jig 2-7 305-2X 9911 515
s. Bryn Du Galahad's Lucky d. Clearland Annetta Jewell
SIGRIST, ELDON E., SEVEN MAPLES FARM, WEST SALEM
Seven Maples Royal Zeltha 4-7 300-2X 9414 466
s. Rosewood Royal Commander d. Seven Maples Ace's Zeltha
Seven Maples Diplomats Pansy 3-4 365-2X 11103 509
s. Mulhocaway Butterfat Diplomat d. Seven Maples Ace's Pat
SMITH, ANSON B. & FAMILY, ANSMIL FARM, HILLIARDS
Ansmil D. Lady Tulip 2-7 337-2X 9965 501
s. Welcome In Clara Design d. Welcome In McK Tulip
Ansmil D. Quantity 2-8 307-2X 10484 550
s. Welcome In Clara Design d. Llan Fair F. Julietta
¶STOCKSDALE, HERMAN, MISSISSINEWA FARM, UNION CITY
Mississinewa Farms A. Tulip 5-7 285-2X 10890 486
s. Franchester P. Admiral d. Mississinewa Farms Tulip
¶TEDROW, WAVE, & SONS, GOLDEN GLOW FARM, DELTA
Golden Glow Proud Betty 2-2 305-2X 7860 378
s. Golden Glow Pride d. Golden Glow Betty C
TREASE, D. H., MAPLE SHADE FARM, UPPER SANDUSKY
Maple Shade Patsys Belle 7-7 365-2X 15376 729
s. Caumsett Patsy d. KoKosing Centaur's Duchess
WALTZ, OLIN L., FREELANDS FARMS, COLUMBUS GROVE
Freelands Charitys Wendy 4-3 305-2X 10080 484
s. Gardenville Charity's Master d. Freelands Patsy
Freelands Transfer Trudy 4-2 305-2X 9467 465
s. Blakeford Transfer d. Freelands Sentry Beth
¶WEHR, WADE N., BELLE VISTA FARM, NORTH LIMA
Belle Vista K. Contentment 9-1 305-2X 10280 504
s. Fairlawn K. Brockton d. Belle Vista Royal Contentment
Belle Vista K. Christina 4-0 305-2X 12140 577
s. Fairlawn K. Brockton d. Oberland Pre Christine
Belle Vista F. W. Debbie 3-7 305-2X 12760 592
s. Franchester F. Windsor d. Belle Vista B. Contentment
Belle Vista F. W. Martha 3-5 305-2X 10680 545
s. Franchester F. Windsor d. Belle Vista Star Marie
Belle Vista F. W. Gay 3-1 305-2X 8590 479
s. Franchester F. Windsor d. Belle Vista Leader's Ellen
WIDMAN, R. E. & N. J., POMONA ACRES, FREMONT
Pomona Acres C. Nedra 6-6 303-2X 11310 622
s. Hill Girt Baron's Cherub d. Pomona Acres King's Nira
Pomona Acres C. P. Beverly 6-2 365-2X 11041 666
s. Fairlawn Courtesy's Perfection d. Pomona Acres Bunny
Pomona Acres Kings Bubbles 4-5 299-2X 9590 521
s. Wilgorlan Farms Noble King d. Pomona Acres C. P. Blossom
¶ZIEGLER, HOWARD J. & HOHMAN, FLOYD J., FIRESIDE FARMS, GREEN SPRINGS
Fireside Contenders Posey 11-8 305-2X 11950 516
s. Fireside Contender d. Fireside Czar's Prim
Ansmil Honour Beatrice 6-7 305-2X 10910 470
s. Dunwalke F. Honour d. Welcome In Valor Beatrice
Wacalu Z. Evelyn 3-9 305-2X 12470 560
s. Milmoore's Heir Zip d. Navigator Evelyn
Fireside Challenger Highnoon 6-8 305-2X 11190 554
s. Fireside Challenger d. Fireside Highline
Ansmil Design Courtesy 3-10 305-2X 9750 428
s. Welcome In Clara Design d. Rona of Penn Villa
Bonnie Brae T. Dolly 3-2 305-2X 11720 532
s. Blakeford Transfer d. Duke Hope of the B. B.
Rivarre Debra 3-3 305-2X 10070 507
s. Blakeford Transfer d. Rivarre Dottie
Fireside Diplomats Katey 2-3 305-2X 8680 388
s. Mulhocaway Butterfat Diplomat d. Fireside Leanna
¶ZUMFELDE, HENRY & SONS, YORKLYNN GUERNSEY FARM, WAUSEON
Yorklynn Ideals Princess 2-1 305-2X 9110 412
s. Golden Grange Ideal Vangeline d. Yorklynn Gage's Phyllis

OKLAHOMA

¶McKOWN, RAY, ARDMORE
Lady Cloverette 4-6 305-2X 9820 536
s. Cooper's Marlew Mar-Piper d. Lady Beth Cloverette
Prim Fair A. Counts Sousanna 3-4 299-2X 11360 505
s. Fairlawn Actor's Count d. Primrose Rancher's D. Sousanna
Primrose Fair A. Count May 2-7 305-2X 9120 402
s. Fairlawn Actor's Count d. Primrose Valet's R's May
Primrose Fair A. Count Nina 2-4 305-2X 9230 404
s. Fairlawn Actor's Count d. Primrose Valet's D. Nightingale
Marjorie C. Nannie 2-5 305-2X 7800 399
s. Fairlawn Actor's Count d. Clarabelle Marjorie

OREGON

BROWN, ORVILLE L., BROWNIES GUERNSEY FARMS, WOODBURN
Prairie Bloom Rilmas Ann 6-2 316-2X 11470 586
s. Wandamere Douglas Designer d. Prairie Bloom Rilma
Robindell Lottery 5-1 307-2X 13425 552
s. Cedarcroft Master's Sweepstake d. Robindell Luxury
Princes D. D. Shirly 3-8 299-2X 10990 481
s. Price's Dixie's Duke d. Price's Helen Sally
Brownies Farms Opal 2-3 307-2X 9587 436
s. Westlynn B. Coast King d. Nestucca Rock Opal
FISH, C. B., MR. & MRS., HIDDEN SPRINGS GUERNSEY FARM, WEST LINN
Wakena Flossie 8-1 298-2X 10905 568
s. Flying M. Gay Ann's Fame d. Wakena Freida
HARROLD, FOSTER, MAMMOTH MAPLE FARM, CRESWELL
Mammoth Maples Ruby 5-3 305-2X 12377 639
s. Prairie Bloom Lady's Duke d. Ruby Rose's Hazel
White Water Lukes Menda 5-5 305-2X 11282 524
s. White Water Colonel's Luke d. White Water Moonstone's Molly
Mammoth Maples Laura 3-6 305-2X 8670 465
s. Cla-ore Knight's Loren d. Mammoth Maples Marvel
Mammoth Maples Susie 3-6 305-2X 11413 578
s. Cla-ore Knight's Loren d. Mammoth Maples Katie
Laurann of Twin Fir Acres 3-9 305-2X 9087 467
s. Cla-ore Knight's Loren d. Machelle of Twin Fir Acres
JACOB, CYRIL A. & LORETTA, TILLAMOOK MEADOWS, TILLAMOOK
Influences Oral 14-11 365-2X 11378 592
s. McDonald Farms Influence d. Nestucca Rock Opal
Bealy of Tillamook Meadows 8-11 312-2X 11896 583
s. Booster of Tillamook Meadows d. Smoky of Tillamook Meadows
Tillamook Meadows Peony 4-6 334-2X 9351 483
s. Jalorcy J. Loran d. Valmere Royal Polly
LYON, RICHARD M. & WILMER R., PRAIRIE BLOOM GUERNSEY FARM, JUNCTION CITY
Prairie Bloom Fabians Superb 6-7 305-2X 9117 535
s. Prairie Bloom Fabian d. Prairie Bloom Superb
Lyon Farm Petal 5-0 305-2X 11145 528
s. Graysmarsh D. Charmer d. Lyon Farm Rosette
Prairie Bloom Darla Princess 3-10 305-2X 8817 494
s. Graysmarsh Noble Nanking d. Da Ri Lee Princess Darla
¶MANN, PAUL L. & DELORES, ABIQUA ACRES, SILVERTON
Lovelake Fames Moonglow 2-0 277-2X 7810 372
s. Western Glow Butterfat Fame d. Valley View Bond's Moon
OREGON STATE UNIVERSITY, ASTORIA
Tideland Honors Heather 6-3 305-2X 13582 727
s. Tideland Lad's Honor d. Tideland Ludlow's Hilda
Tideland Ludlows Ada 5-7 305-2X 12530 734
s. Cla-ore Knight's Ludlow d. Tideland Lad's Ardene
Tideland Jasons Halo 3-2 305-2X 10174 643

s. Cla-ore Bonanza's Jason — d. Tideland Ludlow's Hilda
Tideland Jasons Harmony 3-0 305-2X 10307 598
s. Cla-ore Bonanza's Jason — d. Tideland Ludlow's Hanna

SELANDER, GUSTAVE & SONS, ALDER-DELL GUERNSEYS, SHERWOOD
Treasured Pearl of Alder Dell 9-11 305-2X 13456 535
s. Western Glow Governor — d. Golden Treasure of Alder-Dell 2d
Phyl of Alder Dell 6-10 294-2X 10193 507
s. Ingleside Pride — d. Treasured Pearl of Alder-Dell
Alder Dell N. C. Gems Bettey 4-2 305-2X 11205 527
s. Noble Curtiss of Alder-Dell — d. Beautiful Gem of Alder-Dell

STAEHELY BROTHERS, VALLEY VIEW FARM, OREGON CITY
Valley View Defenders Betty 7-3 309-2X 12516 571
s. Wandamere Bond's Defender — d. Valley View Bond's Betty
Valley View Defenders Gay 5-10 307-2X 14190 740
s. Wandamere Bond's Defender — d. Valley View Valmead's Rose
Valley View Performers Lily 5-4 318-2X 11718 700
s. Valley View Performer — d. Valley View Peerless Delight
Valley View Marksmans Dolly 3-7 305-2X 9263 470
s. Wandamere Bond's Marksman — d. Valley View Defender's Dolly
Valley View Marksmans Lily 3-0 365-2X 8845 570
s. Wandamere Bond's Marksman — d. Valley View Performer's Lily
Valley View Marksmans Gay 3-2 322-2X 10640 548
s. Wandamere Bond's Marksman — d. Valley View Peerless Gay
Valley View Performers Favor 2-6 309-2X 7271 416
s. Valley View Performer — d. Valley View B. Favorite
Valley View Fames Star 2-2 312-2X 8762 462
s. Western Glow Butterfat Fame — d. Valley View Performer's Star

WILSONA FARMS, INCORPORATED, TILLAMOOK
Land O'Dreams Kings Linneta 14-3 311-2X 9822 534
s. McDonald Farms May King — d. Land O'Dreams Belinda
Wilsona Lynnes Laughter 9-9 365-2X 13932 659
s. Wilsona Farms Commando — d. Wilsona Farms C. Lynne
Wilsona Golden Glitter 8-8 359-2X 16628 790
s. Wandamere Douglas Bond — d. Valley View B. Gold
Wilsona Tinkle Janie 8-1 337-2X 10465 675
s. Wandamere Tinkle's Royal — d. Jean of Tillamook Meadows
Wilsona Distinct Aleta 7-11 322-2X 11162 600
s. Wandamere Phyllis' Distinction — d. Graysmarsh Alice
Wilsona Distinct Miss 7-5 309-2X 15753 764
s. Wandamere Phyliss' Distinction — d. Wilsona Farms Melody
Wilsona Distinct Gem 6-2 305-2X 13712 636
s. Wandamere Phyllis' Distinction — d. Wilsona Farms Glenna
Sun Glow Daisy 5-6 351-2X 13870 693
s. Noelbrook Rose's Warrior — d. Sun Glow Janet
Sa Rosa Beautiful 5-5 332-2X 12441 676
s. Sa Rosa Golden Gem — d. Sa Rosa Beauty
Elrason P. Delena 6-11 313-2X 12733 716
s. Wandamere Douglas Performer — d. Fair View Daisy's L. Doris
Elrason P. Mert 8-2 357-2X 14297 697
s. Wandamere Douglas Performer — d. Fair View L. Model
Wilsona Commando Belma 2-5 365-2X 11980 713
s. Wilsona Farms Commando — d. Valley Oaks Chic Brenda
Wilsona Commando Topic 2-4 321-2X 10704 505
s. Wilsona Farms Commando — d. Tally of Tillamook Meadows
James Canyon Dolphins Kitty 2-2 346-2X 11592 577
s. Mulhocaway Butterfat Dolphin — d. Haddon's S. H. Kitten

PENNSYLVANIA

BERRY, JAMES D., JR., WINDY HILL FARMS, TITUSVILLE
Windy Hill Farms Peggy 11-4 305-2X 9876 544
s. Windy Hill Farms' King James — d. Windy Hill Farms' Margie
Deep Lake F. Maybelline 5-8 296-2X 8931 476
s. Fritzlyn Jeanette's Flash — d. Ideal's Main Stay's Mae
Windy Hill Farms Halo 2-2 305-2X 7287 394
s. Greystone King Theo — d. Greystone Actorine's Halo
Windy Hill C. C. Lady 2-0 305-2X 9025 445
s. Curtiss Candy Chief Justice — d. Debbie's Winsome Lady

¶BOMBERGER, CYRUS Y., MEADOW WOOD DAIRIES, LEBANON
Meadow Wood C. Bell 4-5 305-2X 10440 526
s. Woodacres Rex's Chieftain — d. Prince's Bell of M. W.

BRYAN, PAUL S., WHITEBRY FARM, PERKASIE
Whitebry Marjorette 3d 2-11 307-2X 10506 515
s. Whitebry Loyal — d. Whitebry Majorette

BUSH, ALVIN R., ESTATE, WYNO FARMS, MUNCY
Lake Louise Princess Jessie 4-2 305-2X 9648 480
s. Lake Louise Royal Prince — d. Lake Louise King's Jess

¶BUSS, RAY J., ESTATE, DUTCH ACRES, BETHLEHEM
Dutch Acres Forcaster Fawn 2-3 305-2X 9160 452
s. Ideal's Forcaster — d. Ideal's Sheen's Nokomis

CHURCH FARM SCHOOL, GLENLOCH
Grandee Elaine of C. F. S. 8-1 305-2X 10175 573
s. Mt. Ephraim's Grandee — d. Whitford's Elaine
Actors Eleanor of C. F. S. 3-4 305-2X 8218 466
s. Fairlawn Glory's Actor — d. Charles' Etiquette of C. F. S.
Actors Red Bea of C. F. S. 2-2 295-2X 7776 400
s. Fairlawn Glory's Actor — d. Penny Boy's Red Bea of C. F. S.

DONOHOE, EDWARD F., ENDOVALE FARMS, SPINNERSTOWN
Endovale Athena 10-7 287-2X 8675 444
s. Glad Acres Royal's Jupiter — d. Endovale Angela
Endovale Gay Vanessa 4-7 334-2X 10178 588
s. Woodacres Butterfat Cavalier — d. Endovale Venus
Endovale G. Vanity 2-2 332-2X 9744 486
s. Golden Harvest King's Gourmet — d. Endovale Gay Vanessa

GOBRECHT, RALPH W., TALL OAKS FARM, NEW OXFORD
Drummer Meradil of Fenwick 9-11 305-2X 12791 579
s. Dunwalke Drummer — d. Meradil Woodacres of Fenwick
Tall Oaks Taffy 8-1 305-2X 9473 460
s. Tall Oaks Columbus — d. Leasure Run Milky Way
McDonald Farms Supreme Zeta 5-10 292-2X 9632 475
s. McDonald Farms Le Supreme — d. McDonald Farms High Ostafette
Penstate Indigos Bluebell 4-3 305-2X 10704 506
s. Nyala Indigo's Superb — d. Coldspring's Defender Bluebell

¶HASKELL, H. G., JR., HILL GIRT FARM, CHADDS FORD
Hill Girt Magars Lil 2-1 305-2X 9790 506
s. Colby's Brandywine Magar — d. Golden Charm O'War Lilias

LISETER FARM-JEAN L. A. DU PONT, NEWTOWN SQUARE
Forsgate Philosophers Nell 7-11 305-2X 9626 481
s. Langvalley Levity Philosopher — d. Liseter Honorable Nell
Liseter Brilliant Cream 6-6 305-2X 11756 569
s. Liseter Brilliant — d. Liseter Flame's Ultra Cream

LONG, ALVA R., AVALONG FARMS, YORK
Avalong Farms Le Agnes 8-0 305-2X 9740 579
s. McDonald Farms S. Leader — d. Boulder Bridge L. Agnes
Meetinghouse Super Enbarbara 6-7 305-2X 12121 653
s. McDonald Farms Pre Supero — d. Meetinghouse Lane N Barbara
Avalong Farms Bens Fancy 5-9 305-2X 12266 514
s. Wey Acres Levity Benjamin — d. Avalong Farms Fern
Avalong Farms J. Judith 4-9 305-2X 10309 514
s. Avalong Farms Judilant — d. Avalong Farms Ben's Judith
Golden Leafs Agnes 4-1 305-2X 12224 559
s. Fairlawn Hornet's Sailor King — d. Pine Hill Gentle Agnes
Avalong M. Honey 2-10 305-2X 10128 484
s. Dinsmore Mayroyal Marquis — d. Avalong Farms J. Honey
Avalong F. Itchen 2-7 305-2X 7561 405
s. Avalong Farms Melba's Mark — d. Franchester Free Itchen
Avalong L. Catania 3-7 305-2X 10105 494
s. Avalong Farms Leader — d. Avalong Farms Jubilee Catania
Avalong B. Agnes 3-6 305-2X 11666 653
s. Wey Acres Levity Benjamin — d. Boulder Bridge L. Agnes
Avalong Marks Madge 2-5 305-2X 10250 487
s. Avalong Farms Melba's Mark — d. Avalong Farms D. Madge
Avalong Chiefs Leona 2-5 305-2X 7747 404
s. Glengeran Daylo's Chief — d. Avalong Farms Jubilee Leona
Avalong Ce Desire 2-5 301-2X 8150 390
s. Glengeran Daylo's Chief — d. Avalong Farm Jubilee Dessie

LYON, FLORENCE B., ANTIETAM FARM, WAYNESBORO
Antietam H. Content 7-8 305-2X 12135 673
s. Antietam H. Royalist — d. Antietam Royal Content
Antietam Peerless Princess 2-3 305-2X 8701 465
s. Antietam Peerless King — d. Antietam Royalist Queen

MAYHEW, ROBERT C. & A. JANE, SPRING GROVE FARM, BELLE VERNON
Barren Run Fannie 5-11 305-2X 9752 514
s. Franchester Pansy's Argo — d. Barren Run Lillian
Spring Grove C. Charleen 5-7 305-2X 10180 478
s. Langwater Caesar — d. Spring Grove Honor Charlotte
Spring Grove Select Rita 2-3 302-2X 8061 412
s. Willow Brook Select — d. Spring Grove C. Risa

PYLE, E. BAKER, BRIGHTSIDE FARM, MALVERN
Brightside Miss Hetty 5-3 305-2X 9951 487
s. McDonald Farms Mister Puritan — d. Brightside Cedric's Hetty

QUERIPEL, WARREN & LEEDOM, J. NORMAN, NORREN FARMS, PIPERSVILLE
Maple Lane Supremes Princess 12-0 339-2X 10004 477
s. Hominy Hill Supreme — d. Gardenville Autocrat's Charm
Maple Lane M. Wendy 9-6 365-2X 12704 568
s. Gardenville Supreme's Mark — d. Maple Lane H. Wanda

¶RUTTER BROTHERS, YORK
Rutter Bros. Doge's Sandy 2-3 305-2X 8480 545
s. Mulhocaway Butterfat Doge — d. Idea Sandra of Rutter Bros.

SMITH, R. W. & BROTHERS, HOLLIDAYSBURG
Phils Royal Dina 5-2 305-2X 12026 538
s. Hillside Phil's King — d. Romer's Royal Ruby

THAYER, ALEXANDER D., GWYNLLAN FARM, GWYNEDD VALLEY
Gwynllan High Morning Dew 8-10 305-2X 11292 526
s. Caumsett High Boy — d. Gwynllan Hermit's Morning Dew
Gwynllan Bright Cleopatra 4-4 305-2X 10059 453
s. Locust Grove Bright Jonah — d. Gwynllan Bond's Cleopatra
Gwynllan B. Monaca 4-5 293-2X 9455 475
s. Gwynllan High Bond — d. Gwynllan High Monaca
Gwynllan Kings Ladyette 2-2 305-2X 10420 526
s. Namreg Coronation King — d. Cathwin's Lady

SOUTH CAROLINA

¶SHULER, HEYWARD L., HAYWOOD FARM, CAMERON
Skuggek Royal Valentine 7-2 305-2X 9960 461
s. Sterlingold Regal — d. Dangra's Juryman's Countess
Skuggek Kings Todricka 5-11 305-2X 11460 525
s. Nyala King's Actor — d. Skuggek Comet Ingrid
Skuggek Charmduke Viola 5-10 305-2X 12670 562
s. Ideal's Charmduke — d. Ideal's Whittier's Violet
Skuggek Royal Anola 3-6 305-2X 9070 476
s. Sterlingold Regal — d. Innisfree King's Brilliant
Skuggek Pat Alene 4-2 305-2X 8250 445
s. Skuggek Royal Pat — d. Skuggek Royal Alene

SWITZER, P. K. & SONS, CROSS ARROWS FARM, UNION
Cross Arrows L. Coral 4-0 305-2X 10025 445
s. Monterey L. Lucky — d. Mapleton Majesty's Coral
Cross Arrows G. Edna 3-10 305-2X 11633 532
s. Cross Arrows Gambit — d. Red Point Edna
Cross Arrows G. Epsa 2-8 305-2X 9237 430
s. Cross Arrows Gambit — d. Cross Arrows Countess Epsa

TENNESSEE

BORK MEMORIAL HOSPITAL, WILLIAM L., CHATTANOOGA
Hamilton County Free Alma 8-0 305-2X 12445 610
s. Franchester Kella's Freeman — d. Hamilton County Alma
Hamilton County Free Peggy 6-11 305-2X 9713 531
s. Franchester Kella's Freeman — d. Hamilton County Maxim Peggy
Hamilton County Free Patsy 5-1 305-2X 9218 462
s. Franchester Kella's Freeman — d. Hamilton County Maxim Peggy

BOYD, COUNT R., III, SUNNY MEADOWS FARM, SPRINGFIELD
Sunny Meadows Alma 3-3 305-2X 9436 432
s. Henslee Farms O'Mara — d. Sunny Meadows Cavalier Lady
Sunny Meadows M. Nancy 3-3 305-2X 8918 426
s. Henslee Farms O'Mara — d. Sunny Meadows Imp Marie

KEEP YOUR REGISTRATIONS UP-TO-DATE

¶HATHAWAY, L. E., HATHAWAY'S FARM, PARIS
Holliknoll Bonds Fancy 2-6 305-2X 12460 576
s. Wandamere Anson's Bond d. Holliknoll Maxprince Viola
HOUSLEY, LEE, RIDGEWAY FARM, RICEVILLE
Kneipp Spring Navarres Nancy 11-3 280-2X 12828 570
s. McDonald Farms B. B. Navarre d. La Crest Angella P Neva
Primrose Farms Warrior Starlet 2-11 305-2X 9212 500
s. Warrior of Rose Hill d. Knust's Golden Actress
LANGFORD, L. C., LANGFORD'S HERMITAGE VIEW FARM, HERMITAGE
Green Ridge Princess Lou 9-8 298-2X 9897 473
s. Woodacres Prince Martin d. Green Ridge Hilda
Winacres Florie 2-9 305-2X 10169 504
s. Westlynn Dairylad d. Westlawn Bond Flora
ROARK, THOMAS E., ROARK FARMS, LAFAYETTE
Hathaways Farm Norma 3-4 270-2X 9066 451
s. Henslee Farms V. Magombo d. Bayville Le Jade
Rose Owen R. C. Rega 2-5 305-2X 7542 398
s. Hermitage View S. Red Cloud d. Station Camp Ramona
WHITE, MELVIN, OVERLAND HILL FARM, ALLISONA
Overland Hill Robins Cherry 8-4 305-2X 10814 482
s. Robin Roost Val. Robin d. Overland Hill Bertha

TEXAS

McCURDY, E. J., JR., BROAD VALLEY GUERNSEY FARM, FORT WORTH
Leeside Noble Marge 10-11 305-2X 11794 482
s. Gardenville Supreme's Valiant d. Leeside Southern Marge
Broad Valley Maggie 4-10 305-2X 11954 563
s. Solitaire's Steadfast Champion d. Broad Valley Courageous Sal
Broad Valley Rilma 3-5 305-2X 8899 443
s. Flying Horse Harmony Baron d. Broad Valley Romulus Wilma

VERMONT

BERRY, RUTH & HARTLEY, HIGH HOLLOW FARMS, LONDONDERRY
Ruleewen Nobles Tippet 5-4 305-2X 10532 526
s. Yellow Creek King's Noble d. Ruleewen C. Tiara

VIRGINIA

¶BASS, B. G. & SON, RICE
Homeacres Romulus Jewel 2-3 305-2X 9440 422
s. Homeacres Lute's Romulus d. Ben Venue Marathon's Jewelette
CHAPPELL, J. F., CHAPPELL GUERNSEY FARM, JONESVILLE
Chappell Noble Goldie 8-10 305-2X 11003 522
s. Holliknoll Alberta's Noble d. Rainbow Pot of Gold
Chappell Ideals Admirals Mary 3-4 305-2X 9206 449
s. Peres Eminent Barrett Farms d. Admiral's Bess Barrett Farms
¶CHASE, J. F. & SON, BUNKER HILL FARM, WHITE STONE
Bunker Hill C. Emma 5-5 305-2X 11170 529
s. Langvalley Levity Climax d. Bunker Hill P. R. Eleanor
¶JEFFERSON, W. E., OAK GROVE GUERNSEY FARM, PENHOOK
Oak Grove Autocrats Lady 1-10 291-2X 8320 366
s. Sycamore Butterfat Autocrat d. Oak Grove King's Lady
PADDOCK, MARGARET A., BEN VENUE, THE PLAINS
Ben Venue Superior Betsy 4-6 288-2X 10286 529
s. Ideal's Superior d. Ideal's Admiral's Betsy
Ideals Moguls Damsel 6-5 307-2X 15786 710
s. Ideal's Main Stay's Mogul d. Ideal's Beacon's Damsel
Ideals Superiors Starlight 5-6 307-2X 13007 635
s. Ideal's Superior d. Ideal's Laddie's Starlight
Ben Venue Superior Princess 2-10 365-2X 12333 611
s. Ben Venue Iola's Superior d. Daybreak A. Princess
¶SHANNON, SIDNEY L., SR., ROSEGILL FARM, URBANNA
Rosegill RB Tanya 3-8 305-2X 8430 445
s. Rosegill Beacon d. Rosegill Tillie
Rosegill RB Nelda 3-4 305-2X 9700 421
s. Rosegill Beacon d. Rosegill's Nona
¶WHITEHEAD, T. L., MAPLETON FARM, NASSAWADOX
Mapleton Impboy Anna 6-7 305-2X 9830 496
s. Bayville Maxim Impboy d. Mapleton's Maxim Martha Ann
Mapleton Majestys Clara 5-5 305-2X 9260 469
s. Mt. Ephraim Noble Majesty d. Mapleton Actor's Charm
Ideals Gallants Wilma 6-3 305-2X 11070 483
s. Ideal's Gallant d. Ideal's Beacon's Wilma
Ideals Superbs Lily 5-7 305-2X 12890 631
s. Ideal's Superb d. Ideal's Admiral's Lily
Ideals Ninbests Luna 5-1 305-2X 10780 494
s. Ideal's Ninbest d. Ideal's L. D.'s Luna

WASHINGTON

ELDRIDGE, H. L., WASHOUGAL FARM, WASHOUGAL
Washougal Cadet Ripple 11-0 305-2X 13233 643
s. Sierra Manor Cadet d. Washougal Arrow Caramel
Washougal Cadet Sugarmaid 9-0 305-2X 11874 503
s. Sierra Manor Cadet d. Washougal Hornet's Honeymaid
Washougal Cadet Cocoa 8-9 305-2X 10829 536
s. Sierra Manor Cadet d. Washougal Noble Fudge
Washougal Majestic Milkymaid 5-9 305-2X 11022 468
s. Washougal Cadet Majesty d. Washougal Cadet Pretty Maid
Washougal Majestic Phylora 7-3 305-2X 11310 575
s. Washougal Cadet Majesty d. Washougal Noble Philylla
Washougal Kingly Creamaid 4-5 305-2X 10642 565
s. Washougal Master King d. Washougal Cadet Pretty Maid
Washougal Kingly Sunlass 3-1 305-2X 10051 468
s. Washougal Master King d. Washougal Majestic Sunshine
Washougal Kingly Honeycomb 2-11 305-2X 10563 469
s. Washougal Master King d. Washougal Majestic Honeygirl
Washougal Majestic Margie 2-7 305-2X 8199 407
s. Washougal Cadet Majesty d. Washougal Eldee Marcella
JOHNSON, ALBERT, DENNY-DALE FARM, MOUNT VERNON
Denny-Dale Boys Nettie 5-6 305-2X 13802 569
s. Denny-Dale Lucky Boy d. Denny-Dale Noel's Nuget
MEYER BROTHERS, DELPHI DELL FARM, OLYMPIA
Delphi Dell Princes G. Ramona 2-6 365-2X 9745 538
s. Riverview Carita's Prince d. Delphi Dell Gabriel's Ramona
Delphi Dell Princess Nita 1-11 365-2X 8167 441
s. Riverview Carita's Prince d. Delphi Dell General's Anita
OLSON, JAMES P., RIVER ROAD FARM, MOUNT VERNON
River Road Honors Glenna 6-2 344-2X 11729 544
s. Western Glow His Honor d. Western Glow Fame's Glenda
River Road Tammy 4-5 314-2X 12452 627
s. Western Glow His Honor d. Western Glow Beau's Theda
River Road Mimi 3-3 365-2X 9380 507
s. Cla-ore Knight's Loren d. River Road Mary Martha
REHM, FRED & SON, GOLDEN TERRA GUERNSEYS, LYNDEN
Golden Terra Warriors Nora 10-5 305-2X 11383 534
s. Noelbrook Rose's Warrior d. Recka's Nancy
Golden Terra Conquest Laurett 3-9 365-2X 11048 543
s. Golden Terra Conquest d. Cozy Canyon Laura Lee
Blondies Flower 5-8 305-2X 12152 508
s. Rozelyn Eldee Melking d. Recka's Blondie
VAN MERSBERGEN, MARVIN, MARKWELL FARM, LYNDEN
Markwell Lorens June 4-6 325-2X 10909 528
s. Cla-ore Knight's Loren d. Greenacres' June O'War
WASHINGTON STATE UNIVERSITY, PULLMAN
Chukluck Lady Max 6-4 305-2X 11619 514
s. Chukluck Brigadier d. Chukluck Max's Lady
Noelbrook Gratefuls Dawn 6-2 305-2X 12575 644
s. Noelbrook Donson d. Noelbrook Grateful
Chinook Flash Honey 2-1 305-2X 9198 424
s. Fritzlyn Jeanette's Flash d. Chukluck Lady Max
WINEBERG, WILLIAM J., WINEBERG FARMS, VANCOUVER
Wineberg Masters Mooie 5-7 312-2X 13708 611
s. Royal Acres Flo's Master d. Matchmaker's Caesar's Pansy
Norwest B. Sunshine 6-4 320-2X 10768 580
s. Wandamere Byron d. Sun Rose Rexella
Wineberg Farms Emblems Connie 2-4 365-2X 15887 830
s. Yellow Creek King's Emblem d. Wineberg Cookie-Dell

WISCONSIN

¶BAILEY, WILLARD, STARRY BANNER GUERNSEY FARM, KENOSHA
Fabrons C. Kitty 4-6 305-2X 9720 507
s. Fabron's Charmer d. Eagle Crest H. Candy Kiss
White Lick N. K. Rose 3-7 305-2X 7850 427
s. Ideal's Netoria's King d. Ideal's Advancer's P. Rose
SCHROEDER, EDGAR, NATHAN HILL FARM, ONALASKA
Hullwood Po-Ka's Amega 5-7 305-2X 12957 589
s. Langwater Chief Pokagon d. Hullwood Queen Arlene
Grogans K. Dixie 3-8 297-2X 11150 459
s. Crestwood Kendrom d. Lawguern Lanalodamzela
¶WIEPKING, FRED H., CEDAR CREEK FARM, CEDARBURG
Cedar Creek Frances 2-0 305-2X 9320 403
s. Franchester King's Hornet d. Realane Noble Dimett

WYOMING

HOOPES, LLOYD VERNON, TRIPPLE T GUERNSEY FARM, AFTON
Tripple T. Luxury 3-0 305-2X 9059 442
s. Monterey Luxury's Prince d. Cache Meadow Bellefleur
Tripple T. C. Sally 2-2 305-2X 8723 406
s. Fairlawn K. Courageous d. Cache Meadow Prince's Sadie

SCHEDULE OF REGISTRATION FEES EFFECTIVE FEBRUARY 1, 1962

	Under 3 months	3 to 8 months	8 to 12 months	12 to 24 months	*Over 2 years
Members	3.00	4.00	5.00	10.00	15.00
Non-members	4.00	5.00	6.00	11.00	16.00

***The registration of any animal over two years of age will be denied except by vote of the Board of Directors.**

ATTENTION:

female help wanted

APPLICANT MUST BE NEAT in appearance, and must furnish own fawn and white costume. Previous experience frowned on. Should be willing to work hard for long hours. **On job training program** with a world of opportunity for **advancement as work output and job evaluation studies are completed.**

Travel on expense account for right type applicants.

Letter of **recommendation** from employer **attesting to upper class parentage required.**

APPLY NOW!

For best results apply between 0-3 months of age to The American Guernsey Cattle Club, Peterborough, New Hampshire. Higher rates after 3.

ONLY PUREBREDS NEED APPLY!

KENTUCKY NATIONAL

OUR PLANS - - -

FOR YOU

On Sunday, May 12, 1963 —

8:00 A.M. (E.S.T.) — Registration at the Motel and/or at the Kentucky Exposition Center. The Hospitality Committee (Mrs. J. L. Coots, Chairwoman) and the Louisville Chamber of Commerce will be our hosts.

8:30 A.M. (E.S.T.) — Tour of the famous Kentucky Horse Breeding Farms. Marvin McCullough of Lexington, Kentucky, will be our guide. We will stop for lunch and return to the Exposition Center by 4:00 P.M.

4:30 P.M. (E.S.T.) — Parade of the cattle in the Kentucky National. Refreshments will be served, courtesy of the American Dairy Association of Kentucky. Introduction and recognition of dignitaries from Kentucky.

6:00 — 7:30 P.M. — Hospitality Hour at the Motel, courtesy of the sale management.

On Monday, May 13, 1963 —

9:00 A.M. to 12 Noon — Registration will continue during these hours.

10:00 A.M. (E.S.T.) — The **SHOW**. Lawrence O. Colebank, Knoxville, Tennessee, will be official judge.

12:00 Noon — Lunch

1:00 P.M. (E.S.T.) — The **SALE** — featuring the breed's top cattle from 17 states and two Canadian Provinces.

Please note that all times are Eastern Standard Time

Sale sponsored by: **KENTUCKY G. B. A. — KENTUCKY DEPT. OF AGRICULTURE**

For catalogs write: **Sale managed by:**

BUZZ GAREY

GAREY CATTLE SALES

100 Walnut Lane • Morrisville, Bucks County, Pa. • CYpress 5-2941

An EXCELLENT Daughter Of A GOLD ★ SIRE . . . Due To The Service Of A GOLD ★ SIRE . . . Will Represent Our Herd

KENTUCKY NATIONAL GUERNSEY SHOW AND SALE

Louisville, Kentucky — Monday, May 13, 1963

DEL EDEN BOUQUET — Dropped December 14, 1957 (EXCELLENT '62)
8356—507—2yrs—321—2x, 9318—572—3yrs—308—2x, 10200—610—4yrs—305—2x (pending)
Res. All-Canadian 3-Year-Old, 1961. Nominated All-Canadian Aged Cow, 1962.

Herself

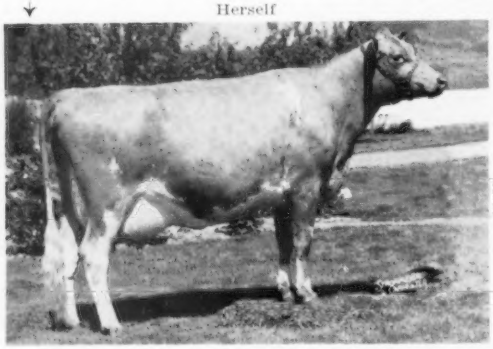

Paternal Sister To Her Dam

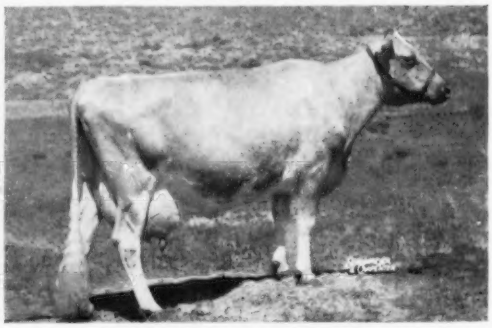

BOUQUET is due to calve June 16, 1963, to the service of **Fritzlyn Jeanette's Flash,** ★ GOLD STAR SIRE ★, 30 daus., 49 rec. av. 12519—5.1%—636 (M.E.—305—2x), 30 cl. av. 86.6%. One of the breed's top sires for PRODUCTION and TYPE.

Del Eden Lustre, VG (87)
13189—651—Sr4—305—2x
15417—686—6HIR—305—2x
A Very Good daughter sold for $2,600 in the James Canyon Ranch Dispersal, 1961.

BOUQUET is by **Blakeford Transfer,** ★ GOLD STAR SIRE ★, 363 daus., 494 rec. av. 9181—4.9%—447 (M.E.—305—2x), 192 cl. av. 83.6%.

BOUQUET is out of **Del Eden Becky,** VG, 11316—629—8yrs—305—2x. 4 records over 10,000 lbs. of milk. Dam of 2 Excellent daughters. Becky is by Western Glow Guardsman, 69 daus., 5 E — 31 VG — 24 GP (83.8), 190 rec. BCA 117 M — 119 F.

PRESENT YOURSELF WITH A "BOUQUET" ON MAY 13. SHE WILL MAKE A VALUABLE ADDITION TO YOUR HERD.

MURRAY DAVIE — **DEL-EDEN FARM** — **R.R. 2, LADNER, B.C., CANADA**

Bang's Listed C56 — Accredited — R.O.P. Tested — Classified

An Outstanding 3-Year-Old . . .

Beaten Only Once By The All-American 2-Year-Old, 1962

CONSIGNED . . . KENTUCKY NATIONAL SHOW AND SALE
MAY 13, LOUISVILLE, KY.

IN THE SALE

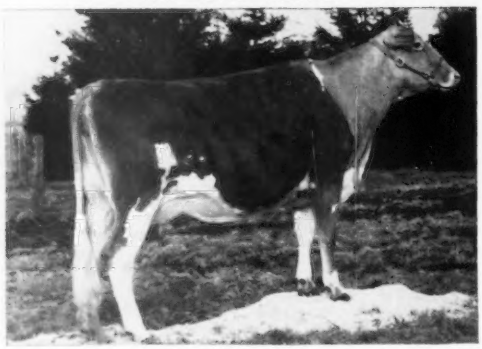

(just pictured dry)

NORTH GATE QUEEN'S LANA

Due to calve May 8, 1963.
10353—616—Sr2HIR—365—2x (pending)
Due to calve May 8, 1963.

2nd Sr. Calf, W. Wash., 1960; 1st Sr. Yr. & Junior Champion, Evergreen State Fair, 1961; 1st Sr. Yr., N. W. Wash., 1961; 1st 2 Yrs., W. Wash., 1962; 2nd 2 Yrs., Evergreen Guernsey Classic, 1962, and 1st 2 Yrs. & Res. Gr. Ch., N. W. Wash., 1962.

Sire: **Tarbell Romulus May Prince**
10 daus., 11 rec. av. 9333—5.1%—480 (M.E.—305—2x). A son of Coldspring's Romulus Anchor out of Tarbell Farms Peerless Margo, *18501—*1013—Jr3—365C—3x. 5 PR sons, 3 tested daughters.

Dam: **North Gate Queen La Dean** (VG)
10058—514—Jr4HIR—352—2x
9691—513—5HIR—305—2x
10873—565—7HIR—365—2x

She is by Wyno Beau's The Dean out of Prince's Queen Hope, 9854—403—6yrsDHIA—305—2x.

NORTH GATE FARM

John Rietman — Route 1, Lynden, Wash.

We Are Sending . . . A K. Superior And An Actor's Acme

KENTUCKY NATIONAL SHOW AND SALE, MONDAY, MAY 13 — LOUISVILLE, KENTUCKY

1 . . . Glenville F. Sue

Born April 8, 1960
Calved December 7, 1962

3157 lbs. milk, 129 lbs. fat, 2yrs—83 days. Will be bred to McDonald Farms Pre Thor, triple GOLD STAR SIRE, full brother to Premier (GOLD STAR).

Sire: **Franchester K. Superior**
A son of Franchester Free King out of Jolly Lady (below).

Dam: **Glenville Thor's Faith** (VG)
11470—580—4yrs—305
BCA's 149M—151F
Full sister to Glenville Thor's Hope, 9088—495—2yrs—305
BCA's 132M—143F

Next Dam: Pinecroft Holliston's Faith (VG), 11443—549—7yrs—305
BCA's 140M—134F
She is a full sister to Pinecroft Holliston's Fancy, 13231—588—2yrs—365, 12996—549—3yrs—BCA's 178M—150F.

2 . . . Rich Neck A. Nola

Born March 27, 1959
On test 8929—366—3yrs—240

Due July 15, 1963 to Glenville Forrest, a son of McDonald Farms Pre Thor, **triple GOLD STAR SIRE**, 44 R. O. P. daughters, 70 B.C.A.'s average 112M—116F, a son of S. Marguerite (see below). Forrest is out of Gross Acres Bing's Gennette (VG '57), 12757—759—5yrs, 11500—679—3yrs, 10960—698—4yrs.

Sire: **Fairlawn Actor's Acme**
★ GOLD STAR SIRE ★, he is by a GOLD STAR SIRE and out of Foremost Footprint's Quantity ($13,000), 7 times VG, *24209—*1127—9yrs—365—2x, 2 summarized sons, 4 tested daughters include full sister to Acme, Fairlawn Actor's Faithful, *23298—911—Sr3—365C—3x.

Dam: **Langmore Dominant Nola** (E)
(see below)

Sue's Sire's Dam

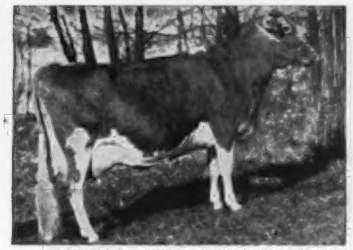

McDonald Farm Kings Jolly Lady
Sold $12,500
(4 times E)
12417—622—Jr2—365C—3x
13461—723—Jr4—365—3x
15575—869—7yrs—365—3x
The LADY MARY Family

Dam of Pre Thor

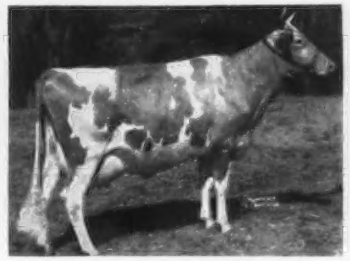

McDonald Farms S. Marguerite
Sold $11,750
(4 times E)
Double GOLD STAR DAM
11816—699—Jr2—365—3x
13431—759—Jr3—365C—3x
13807—792—Sr4—365C—3x
12140—670—10yrs—365—2x

Dam of A. Nola

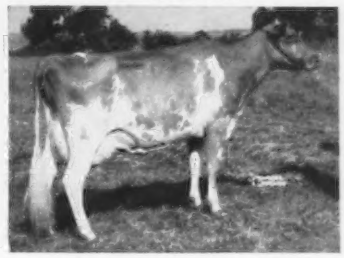

Langmore Dominant Nola (E '61)
10125—422—Jr2HIR—305—2x
11230—488—Jr3DHIR—283—2x
13650—606—Jr4DHIR—305—2x
A daughter of Fairlawn K. Dominant, 34 daughters, 75 records average 9691—4.8%—461—M.E.—305—2x, 21 classified average 84.7%.

J. Harold Crang, Owner
John Kudelka, Manager
Archie Ritchie, Herdsman

GLENVILLE FARMS

Route 2, Newmarket, Ontario

JAMAICA IS CONSIGNING 2 HEAD TO —

KENTUCKY NATIONAL SHOW AND SALE, MONDAY, MAY 13, LOUISVILLE, KENTUCKY

1 . . . Rich Neck A Daphne (VG)

Born January 26, 1958. Calved February 18, 1963. 9390—439—3yrs—305—2x. Full sister to Rich Neck A Dancey (VG '59 '60), 12680—565—Jr3HIR—305—2x, 12450—566—Sr4DHIR—305—2x. Sire: **Fairlawn Actor's Acme, ★ GOLD STAR SIRE ★**. Dam: **Rich Neck Manor Daffodil** (VG), 13274—718—Jr4—365C—3x, 10501—547—5HIR—305—2x. She is a maternal sister to Rich Neck A Waltz (VG '50) 13870—618—Sr4DHIR—304——2x. Daffodil is by a son of Whimsy May Day, 19650—1046—Sr4—3x.

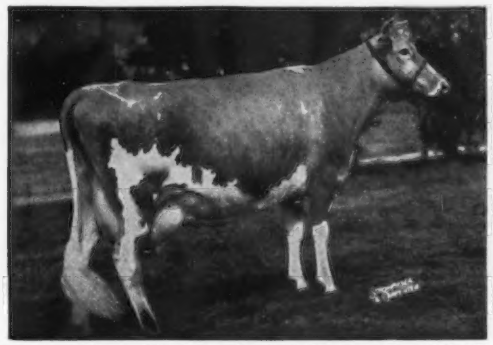

Her Sire's Dam: **Foremost Footprint's Quantity** ($13,000), 7 times Very Good. 17944—794—Sr3—365—3x, 20983—956—6yrs—365—3x, *24209—*1127—9yrs—365—2x. 2 summarized sires, one GOLD STAR. 4 tested daughters. 3 are full sisters to sire of A. Daphne and include Fairlawn Actor's Faithful, *23298—911—Sr3—365C—3x.

2 . . . Oberland Model Modesty

Born April 25, 1960. Calved Jan. 9, 1963. Milking over 50 lbs. Sire: **Franchester Model's Norbeau,** a son of Coldspring's B.V. Model ★ **GOLD STAR SIRE** ★ and out of Norbeau's Delightful (see below). Dam: **Oberland D. Modesty** (VG), 10069—502—Sr4HIR—365—2x. Next Dam: Oberland Coy's Modesty (VG), 11518—509—5yrs—305—2x, 11884—541—6yrs—305C—2x. 5 tested daughters.

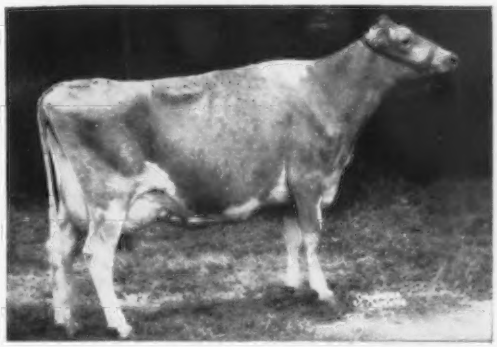

Her Sire's Dam: **Wescon's Norbeau's Delightful,** 6 times Excellent. 14858—782—Sr3—355C—2x, 14145—758—Sr4—305C—3x, 10853—578—5yrs—289—2x, 11907—621—8HIR—305—2x. 1st prize 4-Year-Old, Res. Sr. and Res. Gr. Ch., Ohio, 1956. 1st Cow 10 Yrs. and Over, Ohio, 1962.

JAMAICA FARMS — R. R. No. 2, Newmarket, Ontario

Located 1 mile off Highway No. 11, between Newmarket and Bradford. Telephone Twining 5-9975

A. V. and G. L. Gundy, Owners VISITORS ALWAYS WELCOME **Bob Hovius,** Manager

1918 — *Edisto Farms* — 1963

"The Green Meadow Herd of the South"

WE TEST — WE SHOW — WE CLASSIFY

A BLAZE DAUGHTER DUE IN APRIL IS SELLING . . . SHE IS OUT OF A FORMER CLASS LEADER
KENTUCKY NATIONAL SHOW AND SALE, MONDAY, MAY 13, 1963, LOUISVILLE, KENTUCKY.

EDISTO FARMS BLZ SIS, Born July 9, 1960
Due April 1, 1963 — Will be fresh and selling open.
1st Senior Yearling, Junior Champion, Alabama, 1962.

Sire: **Lake Louise Queenie's Blaze.** His daughters are now on test and doing well. They are the right kind.
Dam: **Edisto Farm's Symphony** (VG '56 '57). A former class leader, *15200 lbs. milk, *797 lbs. fat, Sr3—365—2x, 10729—473—9HIR—365—2x. She is also the dam of Edisto Farms G. Spice, 9112—452—Sr2HIR—305—2x, Edisto Farms B. Sherry, 10020—453—Sr4DHIR—305—2x.

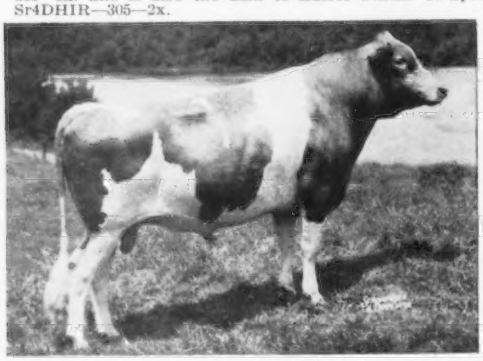

Her Sire's Sire: **Lake Louise Rose Hollistar,** ★ GOLD STAR SIRE ★. **30 daughters, 66 records average 10444 lbs. milk, 541 lbs. fat, M.E.—305—2x, 31 classified average 83.4%.**

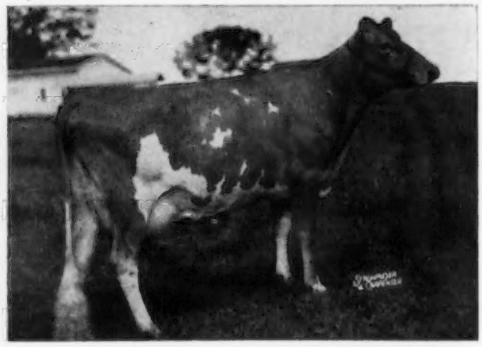

Her Sire's Dam: **Lake Louise Coronation Queenie, Excellent '58 '60.** 15306—882—Jr2—365C—3x, 15875—898—Sr3—365—3x, 13000—704—6HIR—301—2x, 13730—735—7DHIR—305—2x, 15327—855—9HIR—305—2x. 3 tested daughters.

Prices and pedigrees on available stock mailed on request.

EDISTO FARMS — — Denmark, South Carolina

Office Phone SY 3-3729
J. B. GUESS, Jr. — J. B. GUESS, III — T. CONNOR GUESS, Owners
JULIUS E. BELL — DUNCAN SMOAK, Herdsmen
WILLIAM N. GASTON, Herd Manager — T. B. and Bang's Accredited

---

1926 ⟶ GIPPY PLANTATION ⟵ 1963

A BLUE RIBBON WINNING SHOW HEIFER IS CONSIGNED
KENTUCKY NATIONAL SHOW AND SALE, MONDAY, MAY 13, LOUISVILLE, KENTUCKY

GIPPY STEADFAST DOLL, Born January 28, 1961

1st prize Junior Heifer Calf, S. C. State Fair, 1961. 1st prize Junior Yearling Heifer, S. C. State Fair, 1962. Due April 27, 1963. Will be fresh and selling open.

Sire: **Lake Louise King's Steadfast** . . . over 100 daughters in our herd, and 4 sons have been retained for use in the herd. On December 31, 1962, 22 Steadfast daughters were classified and all were above the line, 9 VG, 13 D. A son of Lake Louise Coronation King ★ **GOLD STAR SIRE** ★. 54 daus., 116 rec. av. 10710—550 (M.E.—305—2x), 38 cl. av. 84.9%.

His Dam's Dam: **Lake Louise Anthracite's Patsy** (E '58 '60), 11988—625—Sr3—305C—3x, 15956—803—Sr4—365C—3x, 18631—939—6yrs—365C—3x, 18691—912—9yrs—365—3x, 11610—637—13DHIR—305—2x. 1st Aged Cow, 9 years and over, Pa. G.S., 1957, 1960. 5 PR sons, 2 tested daughters. Her Dam: Lake Louise Knight's Tulip, ★ **GOLD STAR DAM** ★.

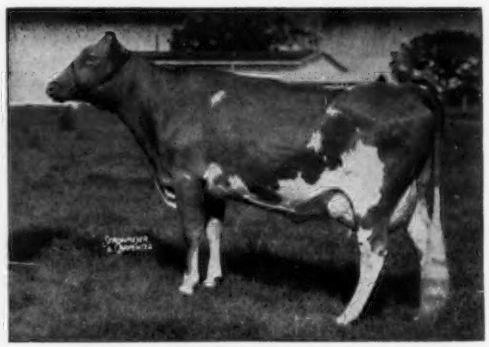

His Dam: **Lake Louise Superb's Patti** (VG 3 times), 13242—631—Jr2—365—3x, 17009—854—Sr3—365C—3x, 17761—908—5yrs—365—2x, 20038—*1087—7HIR—365—2x, 13980—691—8DHIR—305—2x, 12948—637—10HIR—269—2x. 3 PR sons.

DOLL is out of **Gippy Prediction Dolly,** 11747—540—Sr3HIR—305—2x, 10860—556—5HIR—305—2x, 10817—514—6HIR—305—2x, 9990—458—8HIR—301—2x, she by Klondike Mollie's Prediction and out of Gippy Queen Delores, 13254—615—10yrs—365C—3x, 4 tested daughters include a full sister to Dolly, Gippy Prediction Deborah (VG '53), 12102—494—Sr4HIR—305—2x.

PLAN TO ATTEND THE KENTUCKY SHOW AND SALE

Federally Accredited No. 112365 — **300 Guernseys** — South Carolina Bang's Free No. 16
Herd on HIR Test — Telephone 825-3732 — Vaccinated
NICHOLAS G. ROOSEVELT, Owner
FORREST FANSHER, Manager

GIPPY PLANTATION — Moncks Corner, S. C.

Myown Guernseys

The "Ideals" Of Illinois

Consign An Excellent Admirer To —

Kentucky National Show and Sale

May 13, Exposition Center, Louisville

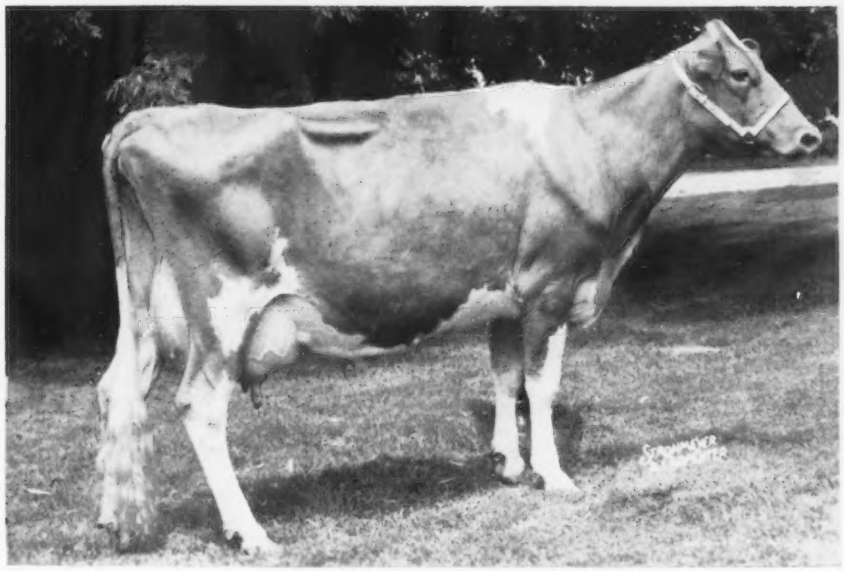

Myown A. Tilda

Born November 25, 1957
Due to calve April 9 and will be selling open.
VG '60 — Excellent '62
9980—570—Jr2DHIR—305—2x
13680—687—Jr3DHIR—305—2x
15447—795—Jr4DHIR—305—2x

Tilda's Daughter

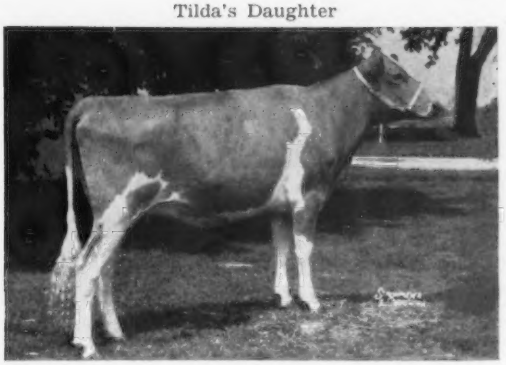

Myown Peer's Tillie
Sold to Ideal Guernsey Farms, Augusta, New Jersey, for $1,150 in the Green Meadow Sale, 1962.

Sire: **Oak Hollow Ardell's Admirer**
21 daus., 35 rec. av. 9341—4.6%—428 (M.E.—305—2x), 5 cl. av. 82.7%. He by Ideal's Admiral out of Oak Hollow Super Ardell, 6 records including, 12330—588—Jr3—365—2x, 12056—542—5HIR—305—2x.

Dam: **Ideal's Prince Peter's Tilda**
8 records all over 10,000 lbs. milk including — 14208—697—6HIR—365—2x, 14854—706—7HIR—365—2x. Dam of 2 tested daughters. Maternal sister to Oak Hollow R. Tilda's Admitter, Gold Star Sire. **Tilda** is by Ideal's Prince Peter out of Ideal's Risbecq's Tilda, 14513—844—Jr3—365—3x.

It isn't easy to part with this kind, but we did want to be well represented in this National Sale.

Farm located 3 miles west, 4½ miles south, ½ mile west of Fairbury. Tel. Fairbury 20F4.

T. B. Accr. & Cert. — Vacc.
MYRON ERDMAN, Owner
DICK WALRAVEN, Herdsman

MYOWN GUERNSEYS — Chenoa, Illinois

A Granddaughter Of The GOLD STAR Pre Nugget

Out Of A 5 Times Very Good Diamond Jim

***CONSIGNED . . .* KENTUCKY NATIONAL SHOW AND SALE**

MONDAY, MAY 13, 1963, LOUISVILLE, KENTUCKY

HI YONDER NUGGET'S JUDY, born April 14, 1961

Due June 17, 1963 to Hominy Hill Champion ★ **GOLD STAR SIRE** ★. Sire: **Rosendahl Lady's Nugget**, a son of McDonald Farms Pre Nugget ★ GOLD STAR SIRE ★ and out of Yellow Creek King's Lady (E '58 '59 '62), 14421—796—9yrs—365C—2x, 13507—746—10HIR—305—2x, making over 11000 lbs. milk, 600 lbs. fat at 16 yrs. of age. Dam: **Rosendahl Diamond Joyful,** 5 times Very Good, 10820—466—5DHIR—297—2x, 10480—450—5-11DHIR—305—2x, a daughter of Langmore Diamond Jim, 26 daughters, 39 records average 10138 lbs. milk, 4.6%, 469 lbs. fat, M.E.—305—2x, 36 classified average 84.9%.

Hi Yonder Farm

799 Hebron Ave., Glastonbury, Connecticut

Mr. and Mrs. Louis E. Trepp, Owners **Louis Trepp, Jr.,** Manager

A Good Producing FLASH Daughter From Our SONGBIRD Family Is Consigned. . .

Kentucky National Guernsey Show And Sale

Monday, May 13, 1963 — Louisville, Kentucky

Clearbranch Flash Songbird — Dropped November 3, 1959

11710—509—Jr2DHIR—305—2x. Will be classified before sale date.

A Typical Half-Sister . . . One of
The 15 Excellent Flash Daughters

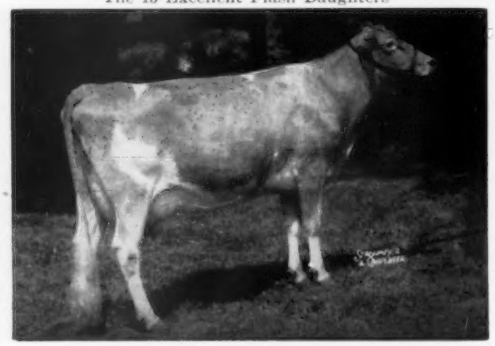

Adell Farm Stella's F. Charity, E 5 times (93.5)
14946—744—Jr2—365C—3x
*15513—*744—Sr4—305—2x
6 records average 13464—665
Sold in 1958 for $4,600

Sire: **Fritzlyn Jeanette's Flash**
★ GOLD STAR SIRE ★
30 daus., 49 rec. av. 12519—5.1%—636 (M.E.—305—2x), 30 cl. av. 86.6%. One of the breed's top summarized sires for both PRODUCTION and TYPE. He now has 213 tested daughters, 227 classified — 15 E, 113 VG, 85 D.

Dam: **Clearbranch Fore Portia**
8036—371—Jr2DHIR—2x in 324 days.

Next Dam: **Fairlawn Actor's Songbird**
11581—461—5HIR—305C—2x
12679—548—6HIR—305C—2x
Her son, **Clearbranch Prince Pearless,** 10 daus., 10 rec. av. 9840—480 (M.E.—305—2x), 13 cl. av. 82.5%, is one of our present herd sires. She is a daughter of a GOLD STAR SIRE that has 4 GOLD STAR sons and 2 GOLD STAR daughters.

FLASH SONGBIRD is due a month after sale date to the service of **Burger's Place Billy,** GOLD ★ SIRE.

H. J. Haga
Route 1, Fort Valley, Georgia

CLEARBRANCH FARM
C. H. Plummer, Herdsman

LYRENE FARM — IONIA, MICHIGAN

Located 4 miles north of Ionia, corner of Jefferson and Hubbell Rd.

Gold Star Breeds
1960-1961-1962

2 HEAD — A Lyrene May Rose King And A Double King's Emory — ARE CONSIGNED

KENTUCKY NATIONAL SHOW AND SALE

MONDAY, MAY 13, 1963, LOUISVILLE, KENTUCKY

The Double Emory . . . LYRENE EDWIN'S ROBINA (VG '61 '62)

Born March 23, 1959. Calved October 5, 1962. Bred February 2, 1963, to **Lyrene May Rose Prince,** a son of Lyrene May Rose King out of Lyrene Emory's Polly (see below). **ROBINA** is by **Lyrene Emory's Edwin,** he by Lyrene King's Emory (see below) and out of Ester of Beech Hill (VG '58). 10815—535—6HIR—296—2x. 11709—597—7HIR—305—2x. 10983—608—8HIR—305—2x. Edwin is a full brother to Lyrene Emory's Elaine (VG '61 '62). 11360—534—Sr2DHIR—305—2x. 12170—590—Sr3DHIR—305—2x. **ROBINA** is out of **Lyrene Emory's Roberta** (VG '62). 12380—625—Sr4DHIR—305—2x. a daughter of King's Emory (see below).

An EMORY Daughter And Dam Of Lyrene May Rose Prince — He Service Sire To ROBINA

Lyrene Emory's Polly (E 4 times)
11354—589—Jr2HIR—305—2x. 10130—525—Jr3DHIR—305—2x. 15380—767—Jr4DHIR—305—2x. 1961 State Production Leader for Milk and Fat. 1st Aged, Sr. & Gr. Ch., Mich., 1962. Member Res. A-A Sr. Get and Res. A-A Best 3 Females, 1960. **A son, LYRENE FINANCIER, sold in the 1962 Green Meadow Sale for $4,000 TO TIE FOR FOURTH HIGHEST SELLING BULL AT PUBLIC AUCTION FOR THE YEAR.**

Double Grandsire Of ROBINA

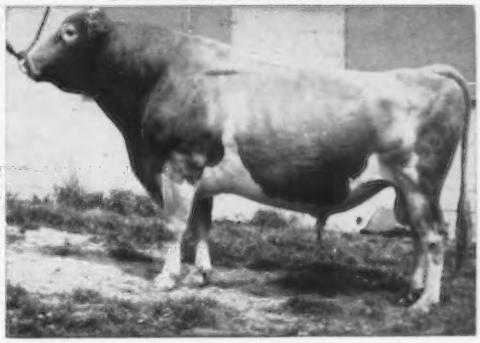

Lyrene King's Emory
★ GOLD STAR SIRE ★
45 daus., 88 rec. av. 10971—556—M.E.—305—2x. 37 cl. av. 84.9%. Sire of the Reserve All-American Sr. Get, Reserve All-American Best 3 Females, 1960.

Also Consigned . . . ROCKFORD'S PRIMA DOLLY (VG '61 '62)

Born January 4, 1957. Due with her fifth calf May 2, 1963. She will be fresh and selling open. 11760—546—Sr3DHIR—305 2x. 11726—5DHIR—305—2x. Sire: **Lyrene May Rose King,** a son of Lyrene Peggy's King, he by Meadow-Gold Rose King out of Perego's Peggy (below). **Lyrene May Rose King** is in service at Kentucky Artificial Breeders, Louisville. **Lyrene Myra's Wistar** has been sold to Kentucky. He is by Lyrene Ch. Wistar out of Lyrene Favorite Myra (E). His first 3 daughters on test will make over 11000 lbs. milk, each with their first calves. This bull's dam and 2 maternal sisters classified Excellent in Mammary System — 3rd in milk, has best udder in family not yet classified.

Her Sire's Maternal Sister

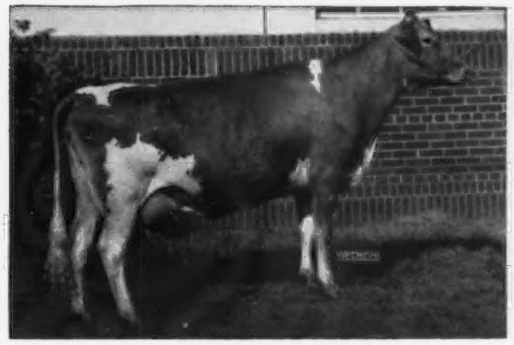

Lyrene Princess Mae (E '58 '60)
1st Aged Cow, Mich., 1956, 1959. Res. Gr. Ch., Mich., 1958.
9 records include:
13758—709—Jr3HIR—365—2x
12625—650—9HIR—365—2x
12654—646—10HIR—365—2x
The great Plainfield's Princess Mae family.

Her Sire's Granddam

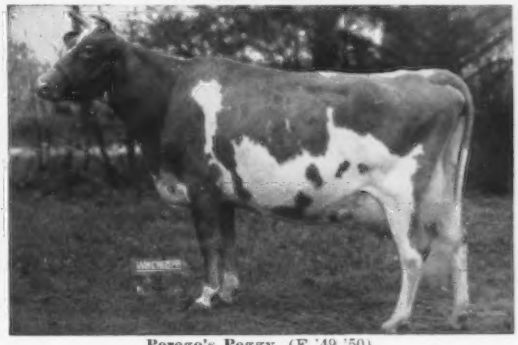

Perego's Peggy (E '49 '50)
Sold in 1950 for $5,800.
10728—607—6HIR—309—2x
16845—957—9yrs—365—3x
1 PR son, 2 tested daughters

LYLE HUNSBERGER, Owner **FRED OST, Herdsman** **Tel. Ionia 1213 M13** **3901 N. Jefferson, Rt. 3, Ionia, Mich.**

HARMON'S GUERNSEY FARM

Consigns — **Kentucky National Show and Sale,** May 13, 1963
Kentucky Fair and Exposition Center, Louisville

A Two-Year-Old Orson Daughter Fresh With Her First Calf

HARMON'S ROYAL HAZEL

Born July 30, 1960

Will be fresh with her first calf and selling open.

Her Dam's Paternal Sister

Harmon's Kit's Pearl
4 HIR records. Sold in the 1959 Tennessee State Sale for $1,000. Tied for second high of the sale.

Sire: **Bayville Royal Orson**
Over 32 daughters in our herd — several are in milk. A son of Bayville Royal Leslie out of Bayville Socute Oleander, E 4 times, 7 records including: 12852—619—7HIR—305—3x.

Dam: **Harmon's Kit's Hazel** (VG 3 times)
5 records including:
11788—582—Sr3HIR—305—2x
11875—549—8HIR—305—2x
Dam of Harmon's Margo Hazel,
11002—523—Jr3HIR—305—2x.

Hazel is a big, strong, two-year-old and would be a valuable asset to any herd

The farm is located 2 miles North of Greenville on Balleyton Road to farm sign, then left 1 mile to end of Road.

Robert N. and Haynes Harmon
T.B. and Bang's Accr. — Vaccinated

Route 6, **Greenville, Tennessee**
Telephone MElrose 8-5917

SHY VALLEY A. LOLA — A Very Good ADONIS Daughter Is Selling . . .

KENTUCKY NATIONAL SHOW AND SALE
MONDAY, MAY 13, 1963, LOUISVILLE, KENTUCKY

LOLA'S BEAUTIFUL UDDER
Born August 18, 1959
Calved Feb. 10, 1962, Feb. 4, 1963.
Very Good '62
10220—517—2—5DHIR—305—2x
12161—615—M.E.—305—2x
On retest milking 60 lbs. per day.
2868—129—Sr3DHIR—53days—2x. Still on test.

Sire: **Grandview Butterfat Adonis**
A son of Mulhocaway Butterfat Adonis out of Mulhocaway Juno Beauty (VG '60), 9193—520—Jr2—365—3x, 3 tested daughters. Butterfat Adonis was just recently summarized, 12 daughters, 19 records average 9558—484—M.E.—305—2x, 15 classified 82.3%.

His daughters include

LOLA — IN THE SALE (see opposite)

Shy Valley A. Helen (VG)
10940—511—2—2DHIR—305—2x
13346—623—M.E.—305—2x

Shy Valley A. Patty (VG)
11160—555—2—3DHIR—305—2x
13503—671—M.E.—305—2x

Sikco Butterfat's Fruitful (VG)
11850—612—4—10DHIR—305—2x
12205—630—M.E.—305—2x

LOLA is out of **Hidden Hut Whitie** (VG '58 '59), 13510—620—Sr4HIR—305—2x, that is also the dam of Shy Valley Loyalty (VG '61 '62), 9390—414—Sr2DHIR—305—2x, and Shy Valley Lad's Lolita, on test 5835—281—Jr2DHIR—182 days—2x, still on test.

Our Senior Sire — Grandview Butterfat Adonis is getting the right kind. We are pleased to send LOLA to the sale as our representative. **Look At Her Udder — IT'S THE RIGHT KIND.**

H. J. Shivell
P. J. Shivell

Fed. Accr. 35-1959
Bang's Free 2962-IV

SHY VALLEY GUERNSEY FARM

P. O. Box 89
Kingsport, Tenn.

Dean Larrowe, Mgr.
Donald Strong, Herdsman

Wardell's Farms

"The Present Home Of The Actress Family"

CONSIGN — A Very Good Brockton Champion Daughter To The —

Kentucky National Show And Sale,

Monday, May 13, 1963, Louisville, Kentucky

Selling

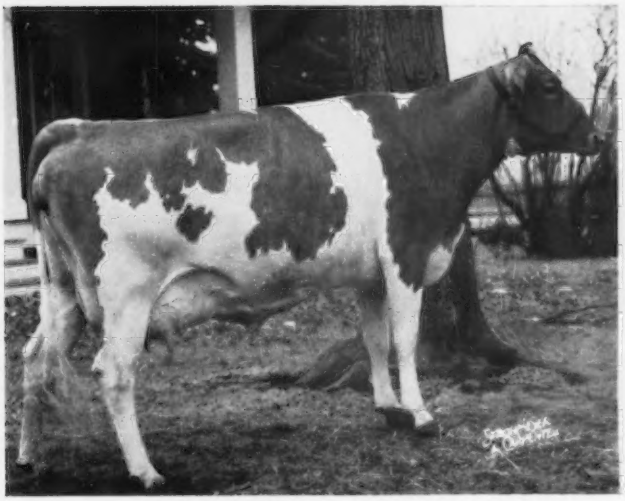

WARDELL'S C. MATINA
Born January 19, 1959
Fresh March 11 and selling open. Classified VG as a dry 2-Year-Old.

9470—464—Jr2DHIR—302—2x
10080—488—Jr3DHIR—305—2x

Her Dam

(Picture taken as a Yearling)
Rycklaver's Senator's Marie
Gr. Ch. Guernsey, Monmouth County Fair, 1953, 1st Jr. Yr., N. J. State 4-H Show, 1953.
5 records include
9126—380—Jr3DHIA—305—2x
10964—472—5DHIA—305—2x

Her Maternal Sisters

Wardell's H. D. Mary
9621—420—Jr2DHIA—305—2x
11630—500—Jr3DHIA—305—2x

Wardell's M. C. Maria
1st Sr. Yr., N. J. State 4-H Dairy Show, 1956.

Sire: **Wardell's Brockton Champion** (Hominy Hill Champion — Hominy Hill R. K. Actoreen), is developing into another great sire from the Actress Family. 10 daus., 11 rec. av. 11401M—4.6%—528F, 17 cl. av. 83.8%. Many of his daughters look like they will make 12000-14000 lbs. milk as 3 and 4 year olds. Matina is his third daughter to calve as a 4-year-old. His first daughter, Wardell's C. Delora milked 61.3 on her high day and Wardell's C. Doris, his second daughter milked 71 on her high day.

Matina's dam, above, is by a son of Ideal's Lettie's Duke and out of Rycklaver Gardena, a double granddughter of **Quail Roost Rose Maxim.**

VISITORS ALWAYS WELCOME

Gold ★ Breeder
1959-1961

Clifton J. Wardell & Sons, Freehold, N. J.

Phone HOpkins 2-6046 or 2-6129

ILLINOIS GUERNSEYS

A Great Brood Cow —

(photo at 15yrs. of age)

12 records include —
11474—594—Sr3HIR—365C—2x
12663—610—5HIR—305C—2x
12582—598—7HIR—305—2x
Member 1st Produce, Ill., 1952 and 1953. Maternal sister to Roes-MOR Victor's Lilac (E 3 times), 12606—599—Jr3HIR—365—2x. 1st 4-year-old, Ill., 1953.

←— Roes-MOR Rose's Dimple

Excellent 4 times, scored 92.5% ('61 '62) Still in the herd and will soon be 16 years of age. Lifetime production over 140,000 lbs. milk.

Dam of 4 tested daughters–2 E–2 VG including – **Roes-MOR Flame Delight** (E twice), 15344–817–10yrs–DHIA–365, full sister to **Roes-MOR Flame Diamond**, double grandsire of **Ren-Lo Lucky's Melody**, consigned to Kentucky National Sale – see below. Diamond is the sire of Wagner's Belinda Pearl (E 4 times) 20170–858–Sr3DHIA–347 days–2x.

We can offer for sale sons of **Dimple** and **Delight** by our senior sire, **Langmeadow Excellance.**

T. B. Free — Bang's Vaccinated (Farm 1 Mile North and ½ East of Town) ROESCHLEY BROS.

ROES-MOR FARMS — Flanagan, Illinois

M - Melvin
O - Orie
R - Roy

Tel. 8R10 Stock For Sale — Visitors Welcome

An Excellent 4-Year-Old Consigned —

Kentucky National Show and Sale, May 13, 1963
Kentucky Fair and Exposition Center, Louisville, Ky.

Herself

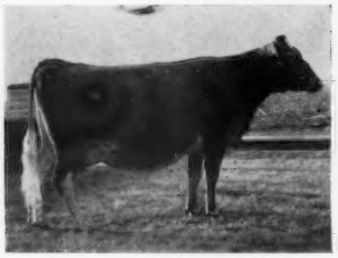

Ren-Lo Lucky's Melody
Born September 10, 1958
VG '61 — Excellent '62 (91)
11760—470—Jr2DHIR—305—2x
13453—560—Sr3DHIR—305—2x

Her Dam

Ren-Lo Diamond Muffet
VG '61 (87) '62 (86.5)
11140—543—Sr4DHIR—305—2x
10804—529—5DHIA—305—2x

Her Sire's Maternal Sister

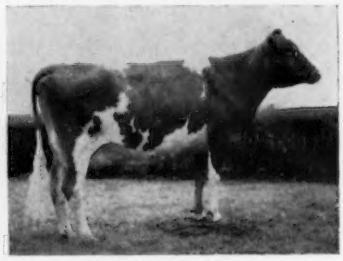

Ren-Lo Le Royalist's Lady
Very Good '63
10380—486—Jr2DHIR—305—2x

Sire: **Ren-Lo Diamond's Lucky**, half-brother to Wagner's Belinda Pearl (E 4 times), 15250—727—Sr2DHIA—365, 20170—858—Sr3DHIA—347. Lucky is a son of Roes-MOR Flame Diamond, he out of **Rose's Dimple**, see above.

Melody is due May 16, 1963 to **Franchester Cecilia's Bonanza**, he by Nyala Ermine's Bonanza (Gold Star) out of Glengeran Leader's Cecilia, Gold Star Dam, E '59 '61, 16450—754—7yrs—305C—3x.

REN - LO FARM Route 2, Cissna Park, Illinois

Loren Bauer, owner

A Great Senior Yearling Due May 30 To Dispatch And Out Of A 5 Times Excellent

A Top Cow By Pre Kelvin . . . CONSIGNED

KENTUCKY NATIONAL SHOW AND SALE, LOUISVILLE, MAY 13

BROCKWELL DOLPHIN GLOSS . . . Born Jan. 15, 1961. Due May 30, 1963 to Mulhocaway Butterfat Dispatch ★ **GOLD STAR SIRE** ★ a son of Mulhocaway Beauty Butterfat ★ **GOLD STAR SIRE** ★ and out of Mulhocaway Lovely Diligent (see below).

Sire: **Mulhocaway Butterfat Dolphin**, All-American Senior Yearling, 1958. A son of Mulhocaway Beauty Butterfat ★ **GOLD STAR SIRE** ★, he is a full brother to a ★ **GOLD STAR SIRE** ★ and out of Mulhocaway Butterfat Arum (4 times VG), 15367—805—7yrs—365C—3x ★ GOLD STAR DAM ★. **Dolphin** is out of Clearland Butterfat Dolly, 4 times VG, Excellent '52, 13410—677—6yrs—305C—3x, 11201—580—14HIR—365—2x, 2 PR sons, 5 tested daughters, 2 were former Class Leaders and include Master's Dilley, 8 times VG, dam of Lovely Diligent.

Her Dam

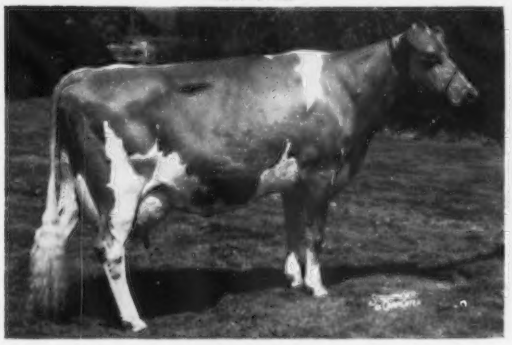

BROCKWELL ROYAL GLOW, 5 times Excellent
9072—495—Sr4HIR—305—2x
9530—480—7HIR—305—2x
She is by Western Glow Lou's Royal, ★ GOLD STAR SIRE ★, he by Western Glow May's Royal, ★ GOLD STAR SIRE ★ and out of Western Glow Butterfat Lou (4 times E), ★ GOLD STAR DAM.

Her Service Sire's Dam

MULHOCAWAY LOVELY DILIGENT, 5 times Excellent
16150—*873—Jr2—365—3x
15140—*811—5HIR—305C—2x
15357—*831—7yrs—305—2x
Sold for $4500 in 1956. She is out of an 8 times VG, former Class Leading daughter of Clearland Butterfat Dolly, she dam of **Dolphin** (above).

The Cow . . . **BROCKWELL PRE K. MONENE**, VG '61 '62 (88%), 9949—540—Sr2DHIA—365—2x, 11667—663—Sr3HIR—305—2x, 12530—721—Sr3DHIA—349—2x, 12505—701—Sr4HIR—359—2x. Fresh in February.

Sire: **McDonald Farms Pre Kelvin** (The LADY MARY Family). Dam: **Brockwell Royal Mona** (VG), 10555—525—Sr2HIR—319—2x, 10990—550—5HIR—305C—2x, she by Western Glow Lou's Royal ★ **GOLD STAR SIRE** ★ and out of Western Glow Butterfat Mona, 14168—598—11HIR, 5 tested daughters.

Her Dam and Two Maternal Sisters To Her Dam

From left to right —
Minette of Brockwell (E)
12640—603—7HIR—365—2x
Mona's Gemette of Brockwell (E)
13366—631—10HIR—305—2x
Brockwell Royal Mona (VG)
Dam of Monene

4 Paternal Sisters To Our Consignment

Get of McDonald Farms Pre Kelvin, 1st Sr. Get of Sire at the Md. State Fair, 1959.
Sire: McDonald Farms Prediction.
Sire of two All-American Senior Gets, and sire of 4 GOLD STAR sons. Dam: Douglaston Lady Mary (VG), 10445—637—Jr2—365—3x. 3 PR sons, 7 tested daughters. A strong cow family.

"BUILD WITH BROCKWELL"

BROCKWELL FARM — Bow, Washington

MR. and MRS. HERBERT EKSTRAN — GARNER EKSTRAN — DIANE EKSTRAN — T. B. Bang's Free

Ho-Ette's Bonanza Ruby in Kentucky National Show and Sale

May 13, 1963 — Kentucky Fair and Exposition Center, Louisville

Sire: **Nyala Ermine's Bonanza** (Gold Star Sire)

In Sale: Ho-Ette's Bonanza Ruby
2360—106—2yrs—47 days DHIA
86 inches to shoulders. 1st Calf, So. Kans., 1960, 2nd Jr. Yr., Mid-America, 1961. 1st Jr. Yr., So. Kans., 1961.

A Daughter of Her Dam's Full Brother

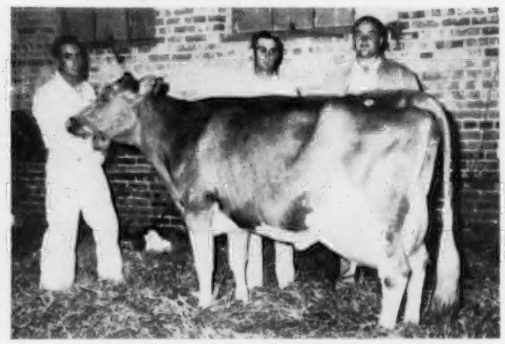

Ho-Ettes Ruby's Prince Dee, (VG '61 '62), 13280—806—5yrs DHIA—358—2x, 16540—879—6DHIR—305—2x. Sold for $1,300 in the 1960 Kansas State Sale.

Dam: **Hoette's Ruby's Ruthie** (VG), 11,900—503—6yrs—289 days DHIA. 1st 4-Year-Old, So. Kans., 1958, 2nd 3-Year-Old, Kansas State Fair, 1957. Member of 1st Produce, Kans., 1957. Kansas noted show and brood cow.

Her Maternal Granddam

Jewell's King's Ruby (VG '57 9 yrs.)
12163—616—4yrs.318 days DHIA
15278—728—5yrs.361 days DHIA
1st Sr. Yr. & Res. Jr. Ch., Kans., 1950.

Kentucky National Show and Sale, May 13, 1963

Ho-Ette's Farm Homer Enns Hillsboro, Kansas

Consigns A Fame Daughter To —

KENTUCKY NATIONAL SHOW AND SALE, May 13, 1963
Kentucky Fair and Exposition Center, Louisville
Western Glow V. F. Enterprise

Born March 7, 1961

Due June 21, 1963 to **Gayoso View Golden Fame,** he by Nyala Ermine's Bonanza (Gold Star Sire) out of Virtue — below.

Sire: **Henslee Farms V. Fame**
The "Golden Milk" Bull

Dam: **Robindell Lady Evaline** (VG)
12521—658—5HIR—305—2x
11842—607—6HIR—305—2x
Dam of 2 tested daughters.

Her Sire and Service Sire's Dam

Western Glow Fame's Virtue
Excellent 3 times
15370—763—Sr4—365C—2x
14427—712—5yrs—304—2x
Sold for $10,000 in 1959.

Her Dam's Dam

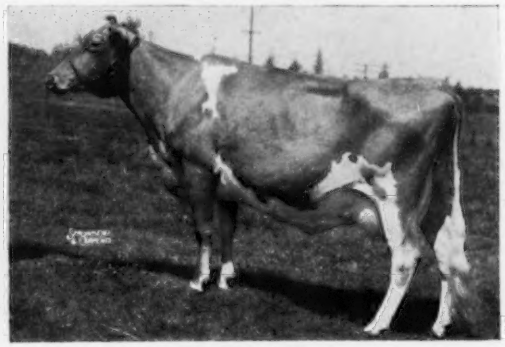

Graysmarsh Eva
Excellent '59

8 records include
12969—602—8HIR—365—2x
12557—612—10HIR—365—2x
Dam of 3 tested daughters.

Don't overlook this one sale day . . . she's the right kind.

WESTERN GLOW FARMS, Inc. RT. 1, BOX 112, BOW, WASH.

Friedrichs Bros., Owners

T. B. Accredited Herd No. 2 Bang's Accredited No. 17

ONE OF OUR BEST Consigned to THE KENTUCKY NATIONAL SHOW AND SALE
At Louisville, Ky., May 13, 1963

FULLER FARMS PEERLESS CORINNE

Born July 7, 1958, Classified VG '61. 9905—521—Jr2HIR—305—2x. 12380—690—Jr3HIR—347—2x. Corinne freshened January 7 with a fine heifer calf by Franchester Cecilia's Bonanza, and will be bred back to him. In 81 days to April 1, she has milked 4787 lbs. milk with 221 lbs. fat. She produced 1785 lbs. milk with 92 lbs. fat in March. We regret that the weather has not permitted us to get a picture of Corinne, as she has a lovely udder.

Her Sire: **McDonald Farms Fore Peerless.** A Sire of Production, Type and Beautiful Udders.

HER DAM

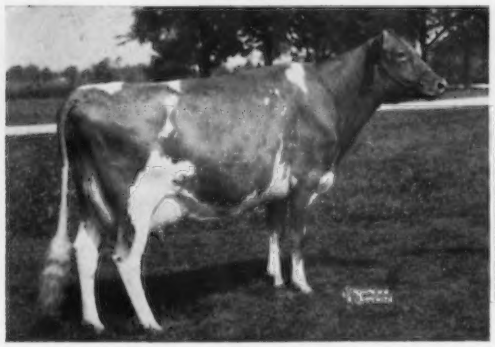

Eagle Valley H. Corana
E '54, VG '55 '56 '57 '59 '60
Six records av. 11480—566, including, 13684—692—5yrs—365C—3x. (Out of the great Coy Family at Eagle Valley.)

A PATERNAL SISTER

Fuller Farms Peerless Mayme
E '57 '58
Sold in the 1958 McDonald Sale for $4700.
8908—455—Sr2—305—2x
1st prize 3-Year-Old, Ky., Tenn., Ind., 1957, Sr. & Gr. Ch., Ky., 1957. 1st 4-Year-Old, Sr. & Gr. Ch., Ky., Tenn., 1958.

This young cow has "it" — depth of breeding, a show cow with the kind of udder we are all trying to breed, and she likes to milk.

FRANCHESTER FARMS

"The Home of the Cecilias"

West Salem, Ohio
Charles B. Bolton, Owner
E. A. Burge, General Manager

Certified, Accredited & Vaccinated

Office Phone 624-2197
Carroll E. Eby, Herd Mgr.
Wayne McLaughlin, Herdsman

Gold ★ Breeder
1959-1961-1962

OUR THIRD GOLD STAR BREEDER AWARD

1959 . . . 11 records average 10459 lbs. milk, 4.8%, 503 lbs. fat, M.E.—305—2x, 9 classified average 84.2%.

1961 . . . 13 records average 11313 lbs. milk, 4.9%, 558 lbs. fat, M.E.—305—2x, 13 classified average 83.3%.

1962 . . . 16 records average 10911 lbs. milk, 4.9%, 537 lbs. fat, M.E.—305—2x, 15 classified average 84.2%.

A BONANZA OUT OF A VERY GOOD CLASS LEADER CONSIGNED . . .
KENTUCKY NATIONAL SHOW AND SALE, MAY 13, 1963, LOUISVILLE, KENTUCKY

WERNIDA BONANZA MELODY, Born March 29, 1961

Due May 20, 1963 to Franchester Cecilia's Bonanza, a son of Bonanza and Glengeran Leader's Cecilia ★ **GOLD STAR DAM** ★. (E '59 '61), *15499—704—Jr3—365—2x, 16450—754—7yrs—305C—3x, 13582—625—10HIR—305—2x.

Sire: **Nyala Ermine's Bonanza ★ GOLD STAR SIRE ★**
67 daughters, 144 records average 11429—568—M.E.—305—2x, 106 classified 84.5%, 64 AI daughters average 11551—585—M.E.—305—2x.

Dam: **Wernida Clarinet's Tamara,** VG '59 '60
14003—*740—Sr2HIR—365—2x, *16109—*812—Jr4HIR—305—2x, she is also the dam of Wernida Trumpeter Minuet, 10850—554—Jr2HIR—305—2x.
Tamara is by Flying Horse Clarinet General out of Wernida Val's Patience, 12808—612—6HIR—305—2x.

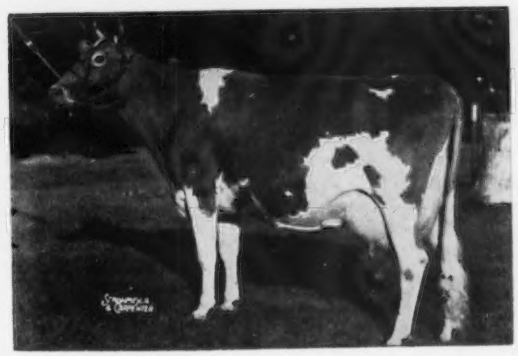

Her Sire's Dam
FAIRLAWN PEERLESS ERMINE (3 times VG)
★ GOLD STAR DAM ★
16726—869—7yrs—365C—3x
17855—893—8yrs—365—3x
16892—838—10yrs—365—2x
5 tested daughters, 6 summarized sons, 2 are GOLD STAR.

We are breeding some to Franchester Cecilia's Bonanza, he by Nyala Ermine's Bonanza (GOLD STAR SIRE) and out of Glengeran Leader's Cecilia, 2 times E (GOLD STAR DAM).

STOCK OCCASIONALLY FOR SALE — ANIMALS RICH IN GOLD STAR INHERITANCE

WERNIDA FARM

Warren F. Guinther **Route 1** **Nevada, Ohio**

A SHANE DAUGHTER FROM THE MASTER'S BELLE FAMILY

CONSIGNED . . . KENTUCKY NATIONAL SHOW AND SALE, MAY 13, 1963 — LOUISVILLE, KY.

CLEARLAND BUTTERFAT NETTIE . . . Born April 3, 1959

Will be classified before the sale, and will be shown as a three-year-old.

Due May 20, 1963, to **Maurana Financier's Galient**, now in service at Tri-State Breeders Co-op., Westby, Wis. Sold as a yearling for $2,500. A son of Villa Crest Financier, out of Maurana Master's Grace, E 3 times, 10 records over 500 lbs. fat (2 Class Leading), include 18982—926—11HIR—365—2x.

Her Sire: **Maurana King's Shane**, Reserve Gr. Ch., Ind., 1959, 1961. Reserve Sr. Ch., I.D.S., 1960. 1st prize bull, 3 years and over, Grand Champion, Central States Exposition, and 3 District Shows, 2nd prize bull, Indiana, Kentucky, National. Reserve Sr. & Gr. Ch., Ind., 1962. Honorable Mention All-American, 1962. Sire: Maurana Grace's King (son of Master's Grace, above). Dam: Maurana Rosie's Wanda (VG), 13280—*751—Jr4HIR—365C—2x, 12424—658—10HIR—365—2x.

A Few Of The First SHANE Daughters To Freshen:

Maurana S. Butterfat Delia
10376—559—Sr2HIR—340—2x

Maurana S. Butterfat Flute
9314—566—Sr3HIR—2x
in 328 days

Maurana S. Butterfat Betty
7318—409—Sr2HIR—2x
in 308 days

Maurana S. Butterfat Amorita
8698—367—Sr3HIR—2x
in 246 days

Her Dam's Dam: **Clearland Master's Belle**, 6 times VG. Sold in 1956 for $2,100. *16409—*864—Jr4HIR—365C—2x, 16281—781—5HIR—338—3x, 14201—692—6HIR—305—2x, 13273—665—7HIR—305—2x, 13777—695—8HIR—305—2x. She is dam of 3 tested daughters that include **Clearland Butterfat Annetta**, 7891—449—Jr3HIR—305—2x, she dam of our sale consignment and maternal sister to Clearland Butterfat Galia, 12121—573—6HIR—346—2x, 12932—572—7HIR—365—2x.

T. B. Accredited — Calfhood Vacc. — Bang's Cert.

MAURANA FARM — — Route 5, Goshen, Indiana

Dr. M. L. Weldy, Owner — **Charles Prough**, Manager

A King's Reliable Out Of A King Cole Is Consigned . . .

KENTUCKY NATIONAL SHOW AND SALE,

MONDAY, MAY 13, 1963, LOUISVILLE, KENTUCKY

PENN-DEL RELIABLE SNOW STORM (VG '62)

Born June 24, 1960

Due September 30, 1963

Purchased by us from Raymond Witmer — the number one herd in Pennsylvania for production.

On test, 5392 lbs. milk, 289 lbs. fat, Jr2DHIR—2x in 149 days.

1st prize 2-Year-Old (NIM), Montgomery County Show, 1962.

Sire: **Lake Louise King's Reliable, 10 daughters, 10 records average 12196 lbs. milk, 615 lbs. fat, M.E.—305—2x, 11 classified average 84.7%.** A son of Lake Louise Coronation King ★ **GOLD STAR SIRE** ★ and out of Rockingham Glen Mead, 11657—559—Jr2—305C—3x, 1st 2-Year-Old, Maryland, 1953, she is also the dam of Lake Louise Aurora Maid, 12967—615—Jr2—365C—2x.

Dam: **Penn-Del Drucilla Snow Queen** (VG '59 D '61), 12001—560—Jr2HIR—305—2x, 11760—589—Sr4DHIR—305—2x, 13250—649—6DHIR—305—2x, she is by Golden Harvest King Cole ★ **GOLD STAR SIRE** ★, 25 daughters, 57 records average 11860 lbs. milk, 623 lbs. fat, M.E.—305—2x, 23 classified average 83.5%, and she is out of Zeitler's Prediction Drucilla (VG '57), 13058—651—8HIR—305—2x.

MANATAWNA FARM

Spring Lane, Philadelphia 28, Pa.

Henry H. Meigs, Owner
Phone IV 3-2357

Carl Schmidt, Mgr.
Phone IV 2-2815

ROLLING ACRES

MRS. GERTRUDE MCNAUGHT, Owner
PHILIP E. MOORE, Manager
Phone: ATwater 9-3431
Federal Accredited for T. B. 523042

THOMAS GRISWOLD, Assistant Manager
HORST KRETCHMER, Herdsman
Bang's Accredited 1465

SELLING

A Nance Son —

KENTUCKY NATIONAL SHOW AND SALE

May 13, 1963 — Louisville, Kentucky

Gold Star Breeder
1959-1960-1961
1962

NORGERT'S ROYAL NANCE FORWARD

Born November 24, 1962

This young calf has the size, stretch and bone you would expect in a "Nance" son.

Dam: **Norgert's Scotsman Dewdrop** (E), 7 records include, 15002—848—6HIR—305—2x, 14060—829—8HIR—305—2x, 13800—803—9DHIR—305—2x.

★ His Sire ★

Norgert's Royal Nance
Gold Star Sire
11 daus., 11 rec. av. 13325—4.9%—651 (M.E.—305—2x). 15 Cl. av. 86.4%.

His Dam Comes From This Same Female Line.

Norgert's Bea Dewdrop (E '61 '62)
11153—619—Jr3HIR—305—2x
12564—695—Jr4HIR—305—2x
13440—773— 5DHIR—305—2x
1st Aged, Res. Sr. & Gr. Ch., Int., 1962. National Futurity Winner, 1960.

His Sire's Dam

Char-Lane E. Nancy
Excellent 6 times
4 records, all over 18,000 and Class Leader, including *19084—872—7HIR—305—2x. All-American 2 and 3-Year-Old, 1954 and 1955. Grand Champion, National Guernsey Show, 1955.

His All-American Sister

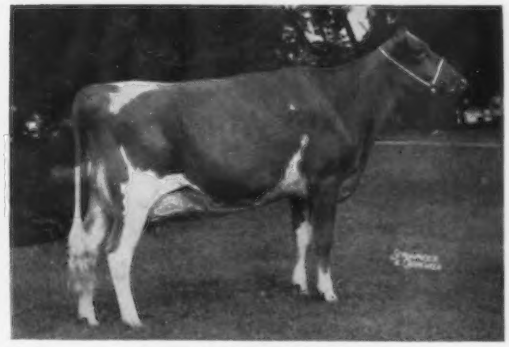

Norgert's Nance Tid (VG)
11876—567—Jr2HIR—305—2x
13860—694—Jr3HIR—305—2x
All-American 3-Year-Old, 1962. Undefeated at 5 major shows last year.

This is one of the nicest calves we have sold in a long time.

Look for our female consignment in the May 7 issue,

a Nance out of our Excellent Paulette Family.

"The Welcome Mat Is Out At Rolling Acres"

We're Sending An Excellent Gambit To —

KENTUCKY NATIONAL SHOW AND SALE

May 13, Exposition Center, Louisville

Selling

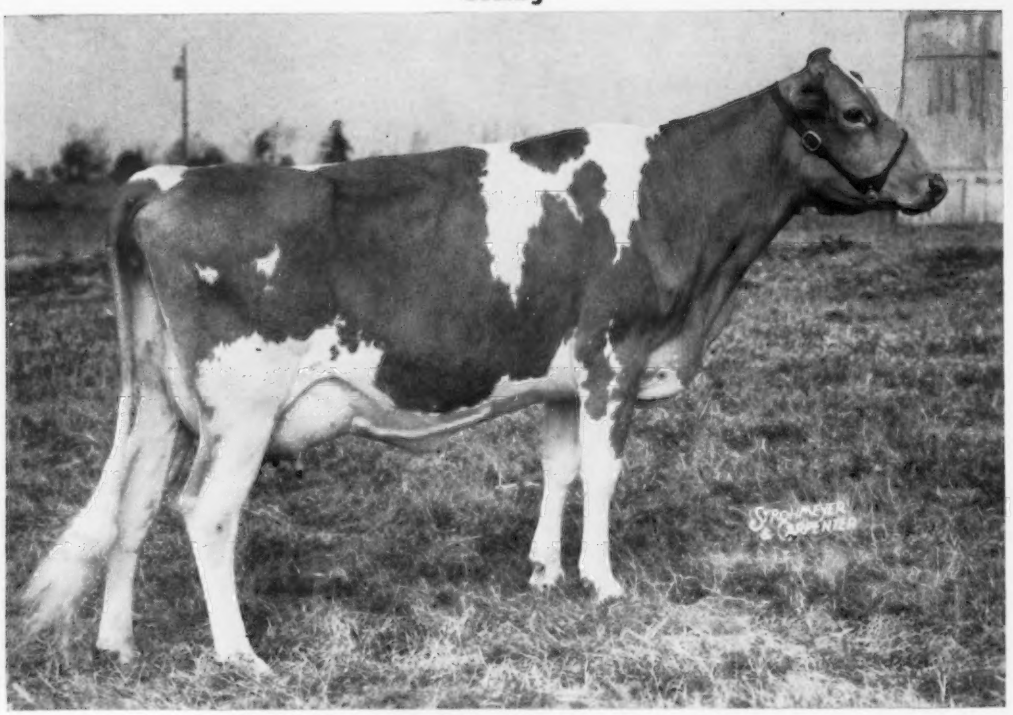

Cross Arrows G. Oakie (Excellent twice)

Born December 10, 1957
9023—386—Sr2HIR—305—2x
12798—543—Jr4HIR—305—2x
Fresh in March and selling open.
2nd Four-Year-Old, SE.W. & S.C., 1962.

Sire: **Cross Arrows Gambit,** 10 daughters, 12 records average 11773—4.6%—536 (M.E.—305—2x). 11 classified daughters average 82.6%. A son of Fairlawn K. Warrior (the Coquet Family) out of Partridge C. Rook, 10388—516—Jr2—305C—796 T.M.

Three Paternal Sisters To Oakie

Cross Arrows G. Ora
13372—596—Jr3HIR—305—2x

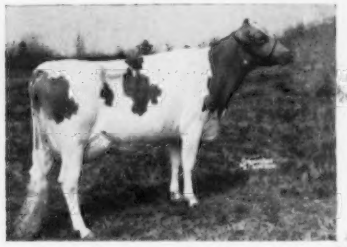

Cross Arrows G. Edna
9973—443—Sr2HIR—305—2x
11632—531—Sr3HIR—305—2x

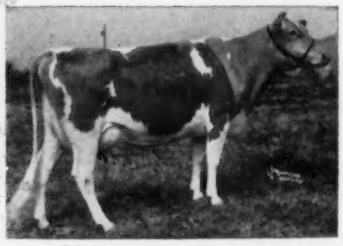

Cross Arrows G. Buttermaid
7998—352—Jr2HIR—305—2x
11328—490—Sr3HIR—305—2x

Don't overlook this Excellent Cow sale day — She's the right kind.

The farm is located 3 miles north of Cross Anchor off Highway 146.

T. B. Accredited 569649 State Bang's Free 593

CROSS ARROWS FARM

UNION, SOUTH CAROLINA

PAUL K. & JAMES L. SWITZER
Owners

Tel. Enoree 495-3938

RIVERS G. VAUGHN
Manager

More ★ ★ . . . . And We Mean GOLD STARS!

The Dam Of SAILOR, Our Herd Sire, Heads The Breed's Only Family Of 4 Generations Of GOLD ★ DAMS

OUR HERD SIRE

Fairlawn Blanche's Sailor
Sire: **Fairlawn Peerless Actor,** GOLD ★ SIRE
4 sons and 2 daughters are GOLD ★ ANIMALS

★ HIS FULL BROTHER ★

Fairlawn Blanche's Actor
GOLD ★ SIRE
10 daus., 12 rec. av. 10436—5.4%—567 (M.E.—305—2x), 23 cl. av. 84.5%.

His GOLD ★ DAM And Her GOLD ★ DESCENDANTS

SAILOR'S DAM

Riegeldale King's Blanche
Gold ★ Dam
Very Good 6 times
14609—761—Jr2—365C—3x
15244—841—5yrs—365C—3x
Sold twice for $9,000.

Fairlawn K. Muriel
Gold ★ Dam
Only cow of the breed to be Excellent 11 times. 7 records average 14924—802, including 17203—910—17203—910—10yrs—365—2x.
Sold twice for $10,000.

A DAUGHTER OF BLANCHE

DAUGHTER OF MURIEL

Fairlawn Peer's Holly
Gold ★ Dam
Very Good 6 times
8 records average 13728—696.
16593—887—5yrs—365C—3x
14746—800—7yrs—365C—2x
15101—750—10yrs—365—2x

Fairlawn K. Laurel
Gold ★ Dam
14072—673—Jr2—365C—3x
10383—507—Jr3—305C—2x
16069—802—Jr4—365—3x

DAUGHTER OF HOLLY

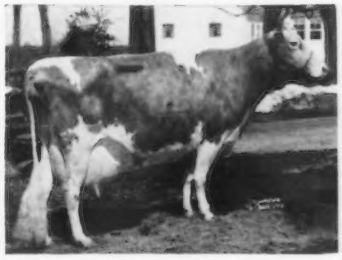

Choicely-Bred SAILOR Sons Usually Available Out Of Top Brood Cows With Pleasing Type And High Production.

WRITE FOR PRICES AND PEDIGREES

1962 DHIR Herd Average, 43 Records, 10825 Milk—521 Fat (M.E.—305—2x)

VISITORS ALWAYS WELCOME

CLEARVIEW FARMS — Winthrop, Maine

Farm located on Rt. 135 between East Winthrop and East Monmouth
Tel. Monmouth 933-2182

PAULINE E. WOOLWORTH
Owner

HARRY HUTCHINSON
Manager

HARLAND KENNISON
Herd Manager

The 15th McDonald Farms Sale

Monday, May 20, 1963 — At the Farm — Cortland, N. Y.

Selling 3 Bulls — — About 35 Females

Selling

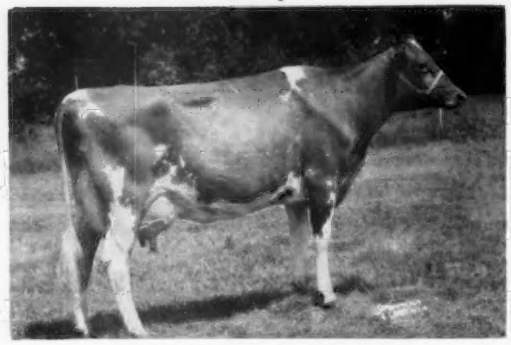

GAYOSO VIEW FAME'S LADY
Excellent twice
11155—458—Jr2HIR—305—2x
13740—560—Sr3DHIR—305—2x
Due July 18, 1963 to Gayoso View Fame's Supreme. Lady is a daughter of V. Fame, sire of 1962 All-American Get. Fame's maternal granddam, Virtue of Aldarra (E), sold for $5500 in the 1952 McDonald Sale, has 17977—883—5yrs—365C—2x. Lady is a strong, powerful cow. It took a lot of persuasion to get her, but there are 81 Fames at Gayoso View and Jones Bowden wanted to be represented by one of the best.

Selling

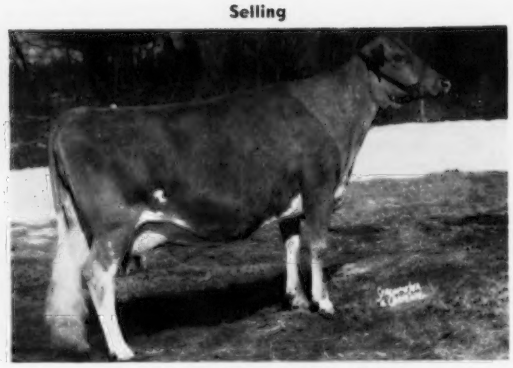

McDONALD FARMS R. L. BELLA
Very Good—87.5—at 2 years
10670—541—Sr2DHIR—305—2x
Due June 9, 1963 to McDonald Farms Premier (Gold Star Sire). Bella is a beautiful uddered daughter of McDonald Farms Jolly Thella (E 5 times), 11472—615—Jr2—365—3x, 11670—628—7DHIR—305—2x, she out of McDonald Farms Ideal Nova and a full sister to McDonald Farms Jolly Brilliant and McDonald Farms Jolly Vern, two top sires. Bella is from a family that produces herd sires. The calf she is carrying, if a bull, could be a valuable future sire.

Honorable Mention Junior Get of Liseter Brilliant
LISETER BRILLIANT SUNRAY (In Sale)
Due June 27, 1963 to Liseter Brilliant Comet.
The Brilliant daughters in Maryland are fresh in many herds and milking well. They are pleasing to their owners. Sunray is out of Liseter Royal Sunbeam (VG 3 times), 10011—440—5yrs—305—2x. Next Dam: Liseter Flame's Sunlight, 14534—726—5yrs—365C—3x.

Selling

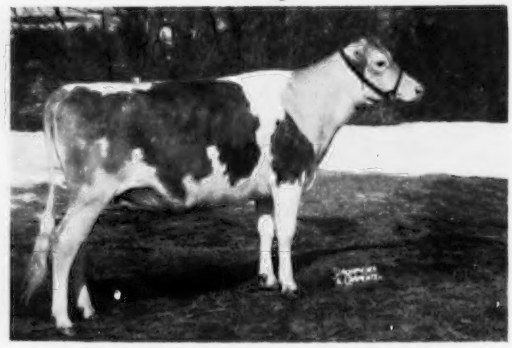

McDONALD FARMS J. V. DANDY GIRL
Due August 14, 1963 to McDonald Farms Mister Don (Premier—Jolly Thella). Dandy Girl is a daughter of the very successful sire, McDonald Farms Jolly Val. Her dam is McDonald Farms Noble Placidia (E), 13413—715—Jr4—365C—2x. Next Dam: McDonald Farms Ideal Nova (E), Gold Star Dam. This is one of the top families at McDonald Farms. Dandy Girl's 7 nearest dams have been classified with 6 E — 1 VG. She will be right as a two-year-old for this fall.

Also Selling — **BETHWAY FARMS P. T. ANGELA,** 10280—485—Sr3DHIR—305—2x. Due sale day to Wyno Hamlet's Hornet. Angela is **Excellent** and a **Real Top Brood Cow.** She is the dam of Bethway Farm K. Angelia (E '62 at Deep Lake), 11140—551—Jr2DHIR—305—2x.

COOL BRANCH L. IDA (VG '62), 11300—465—Jr2DHIR—305—2x. Due May 15, 1963 to Jolly Vern. Ida is a daughter of Cool Branch P. DuBarry (E), 12450—560—5DHIR—305—2x. Next Dam: Green Acres Memory (VG), 13410—623—7HIR—305C—2x.

Coming Sales

May 1 — The Guernsey Sale of the West, Arizona State Fairgrounds, Phoenix
May 18 — The Guernsey Sale, Woodacres, Princeton, New Jersey
(see May 7 issue for more females in this Sale).

The Merryman Company

FOR CATALOGS WRITE
Phone PR 1-4321 (days) or PR 1-4624 (nights)
(Area Code 301)

Sparks, Maryland